2 CENTS PAY NO MORE!

Chicago Daily Tribune

THE WORLD'S GREATEST NEWSPAPER

FINAL EDITION

VOLUME LXXXXI.—NO. 298 C [REG. U. S. PAT. OFFICE] [COPYRIGHT 1932 BY THE CHICAGO TRIBUNE.] TUESDAY, DECEMBER 13, 1932.—28 PAGES THIS PAPER CONSISTS OF TWO SECTIONS—SECTION ONE ** PRICE TWO CENTS IN CHICAGO AND SUBURBS ELSEWHERE THREE CENTS

7 SLAIN IN NIGHT OF CRIME

WOMEN PRESENT DRYS' PROTESTS IN BEER HEARING

Threaten and Cajole Against Bill.

Cermak Orders Drive

Mayor Cermak yesterday ordered police captains to drive out drinking and gambling resorts in preparation for the return of legal beer. The mayor also pressed his program for a new ordinance requiring the licensing of dispensers of malt beverages now permitted by law. Details on page 4.

[Chicago Tribune Press Service.]

Washington, D. C., Dec. 12.—[Special.]—A feminine army representing the W. C. T. U., the woman's national committee for law enforcement, and other professional allied dry groups swamped the house ways and means committee today with a deluge of oratorical opposition to the legalization of beer and light wines.

Experienced public speakers, with a practical knowledge of handling committees gained during more than a decade of Anti-Saloon league domination of congress, the woman's contingent alternately pleaded with and cracked the whip over the twenty-three members of the once friendly but now hostile committee.

Present Varied Arguments.

For the most part members of the revenue raising committee listened with stony-faced silence as one after another the women speakers presented the emotional side of the dry argument, entered denials that legalization of beer and light wines would add to federal revenues and assailed the brewers as the potential debauchers of the nation's youth.

They told the committee that beer was responsible for 90 per cent of pre-prohibition drunkenness. They asserted that modification of the Volstead act was the entering wedge for the return of the open saloon.

Then they warned that if Red revolution and riots followed the passage of beer legislation the responsibility would be laid at the committee's door.

Assail Tax on Beer.

Proposals that the government balance the budget through a tax on beer met with indignation from the women drys. One asserted that it would be far better for the government to place a tax on bread rather than one on beer. Another demanded to know why the committee did not place a federal tax on prostitution and gambling in the District of Columbia if the treasury was so hard up for money the government must place a tax on beer.

Icy streets and a cold misting rain failed to dampen the ardor of dry supporters and they flocked to the committee room in droves to applaud the remarks of their spokesmen until sharply admonished by Acting Chairman Henry T. Rainey [Dem., Ill.]

Mrs. Peabody Is Field Marshal.

Mrs. Henry W. Peabody of New York, general chairman of the woman's national committee, acted as field marshal, delivering three speeches herself during the proceedings. In appealing to the emotions of a committee composed almost exclusively of married men, one witness used articles of food as exhibits and another toys and babies' shoes and clothes.

Committee members were told by Mrs. Leigh Colvin of the woman's national committee for law enforcement that there will be no Santa Claus for the children this year if daddy gets his promised bottle of 4 per cent beer by Christmas.

It was the exception rather than the rule when a committee member stopped the procession of witnesses or interrupted to ask a question. For the most part they allowed the flow of oratory to go on unheeded.

Heated Clash Over Davis.

There was one heated interchange late in the afternoon when Mrs. Ella B. Black, Pennsylvania chairman of the W. C. T. U., denounced a statement she said was made by Senator James J. Davis during the recent campaign that "a home that has a loaf of bread and a bit of cheese and a mug of beer on the table is the happy home."

She went on to say that conditions in the coal fields and industrial communities of Pennsylvania are bad enough without adding the liquor problem to the list. Reverting to the statement she attributed to Davis, Mrs. Black said conditions would be much better "if the same gentleman while secretary of labor had given more attention to the condition of

[Continued on page 6, column 6.]

NEWS SUMMARY

of The Tribune

[And Historical Scrap Book.]

Tuesday, December 13, 1932.

LOCAL.

Six men and woman slain during night of crime; three victims policemen. Page 1.

Weather man predicts relief today from near zero wave. Page 1.

Howard J. Cunningham, advertising executive, kills himself in downtown office. Page 1.

Boys in high school band to be questioned today in hunt for clews to killing of bandmaster. Page 3.

Drive out beer and gambling resorts, Cermak orders captains. Page 4.

Schools must cut salaries in 1933 budget, says Trustee William D. McJunkin. Page 4.

Citizens' committee submits to city and school board today proposal for meeting bond requirements and pay rolls. Page 5.

Assessor Jacobs reveals five measures drawn to put teeth into laws on assessment of personalty. Page 5.

James "Iggy" Varecha, 17 year old bandit and killer, begins fight in court to escape death penalty. Page 7.

Railway operators and union leaders start conferences involving 200 million dollars a year in wages. Page 9.

Plight of Russian masses worse under soviet régime than before, Countess Tolstoy asserts. Page 10.

Private hospitals make 400 free beds available to sick poor for whom county hospital lacks space. Page 10.

Chicago's official Santa reads letters with a grave face this year. Page 11.

State's Attorney Courtney orders immediate investigation of evidence of substitutions in charity coal. Page 13.

Death notices, obituaries. Page 14.

Radio programs. Page 14.

News of society. Page 15.

WASHINGTON.

Sentiment grows against cutting new debt agreements with England; favor payment Dec. 15 or default. Page 1.

How loans to European nations by U. S. piled up into billions. Page 1.

Women's dry organizations appear against beer bill before house committee. Page 1.

Congress bulks at plan to cut expenses by reorganizing; Democrats to let Roosevelt do it. Page 6.

R. F. C. lends $2,500,000 more to California; loans for projects now total $104,350,000. Page 6.

DOMESTIC.

Winnie Ruth Judd, trunk slayer, to hang Feb. 17; Arizona Supreme court denies appeal. Page 3.

Wanderwell, victim of yacht slaying, is given an ocean funeral. Page 7.

Roosevelt near clash with Tammany in assembly over plans to reorganize New York City. Page 9.

Gov. Leslie denies D. C. Stephenson's plea for parole. Page 11.

FOREIGN.

Great Britain insists Thursday's war debt payment will be made pending a new settlement. Page 2.

French chamber expected to repudiate war debt to U. S. today; Herriot blames Hoover moratorium for Europe's troubles. Page 2.

Death of Chinese official, supposedly from eating snake flesh, arouses nation. Page 5.

Chances for war between Japan and United States regarded remote. Page 8.

Russia makes bid for American recognition in ending five year diplomatic break with China. Page 10.

SPORTS.

New York Giants trade Lindstrom in five player deal. Page 19.

What has become of the old banquet biscuit pitcher? Page 19.

Fat and prosperity peril career of Jockey James. Page 19.

Blackhawks recall MacKenzie to strengthen team. Page 19.

Stagg rejects committee job at University of Chicago. Page 19.

Langford meets Oster tonight at Howard gymnasium. Page 20.

Northwestern quintet faces hardest test against Pittsburgh. Page 20.

Eddie Shore of Boston Bruins still candidate for bad boy job. Page 21.

Blue Island High school enters holiday basketball tournament. Page 21.

EDITORIALS.

Into the Breakers; Mr. Stimson Gets Better and Better; The Way to Quit Is to Quit; Chemical Warfare; Going to Verdun. Page 12.

FINANCE AND COMMERCE.

Stocks are steady, trade moves in narrow range. Page 22.

Several insurance companies to raise rates because of income cuts and higher mortality among holders of larger policies. Page 23.

Nickel Plate financing helped by R. F. C. loan. Page 23.

"Domestic allotment plan," proposing U. S. crop control and price elevation, stirs farmers. Page 23.

Cold weather causes anxiety regarding next wheat crop. Page 24.

Want Ad Index. Page 28.

Average net paid circulation of THE CHICAGO TRIBUNE November, 1932 DAILY In excess of 765,000

J. B.: "I CAN'T PAY, SAM, I HAVEN'T GOT THE JACK!"

ID THE WINNER; EGO IS BUSTED; ERIC IS BERSERK

New York, Dec. 12.—[Special.]—Eric Moythaler normally is a peaceful man. He does not know he ever had an id, that mysterious thing hidden deep down in mankind's innermost parts which—little imp that it is—strives forever to make a Mr. Hyde, the monster, out of a Dr. Jekyll, the gentleman.

Nor does Moythaler know that he also contained a super-ego; the thin veneer of civilization which, superimposed over the id, constantly battles with the latter for the good of man. He did not know that only his super-ego restrained him from batting papa over the head with a sledge-hammer or dropping baby down the well.

Mr. Moythaler was content to do his best as a wholesale grocery salesman, a job which necessitates much calling over the telephones.

Many, many times he got "phone's busy," "wrong number," or "your time is up; deposit another nickel, please."

Some days ago Mr. Moythaler's super-ego wore thin. One more "line's busy" and the id burst through, destructive as Vesuvius.

Mr. Moythaler snatched the wires off the telephone and threw them out of the booth.

"Oi! Oi!" shouted the id. "I'm free and loose and its my night to howl."

Since that time Mr. Moythaler has occupied himself with sneaking into drug stores and subway stations to snip off the wires of the public booth phones. He wrecked 301 phones in the midtown section.

Police caught him today and Mr. Moythaler will have four months in a quiet cell that his super-ego may have a chance to squelch and subdue his id.

URGES STOCKING BANK TO FOIL PURSE SNATCHER

Reports to police by half a dozen women that they had been victims of purse snatchers yesterday in various parts of the city caused Chief of Detectives Schoemaker to suggest that women who find it necessary to carry large sums of money on the street revive an old institution, the stocking bank.

"Don't carry any large amount of money if you can help it," advised Chief Schoemaker. "If you must do so, conceal it in your stocking or pin it inside your dress. If you have money in your purse, don't carry it by the strap in your hand, or under your arm. It is easy for a purse snatcher to get it then. Clutch your purse against your body."

Asks U. S. to Pay Mexico $30,000 for Youths' Deaths

Washington, D. C., Dec. 12.—(AP)—Payment of $30,000 to Mexico as "an act of grace" for the killing of Emilio Cortez Rubio, relative of former President Rubio, and Manuel Gomez, near Ardmore, Okla., last year by two deputy sheriffs was proposed in a resolution today by Chairman Borah of the senate foreign relations committee.

Cunningham, Ad Executive, Kills Himself

Howard J. Cunningham, president and owner of the Green-Fulton-Cunningham company, an advertising agency at 360 North Michigan avenue, shot and fatally wounded himself in his offices last evening. He was taken to the Henrotin Memorial hospital, where he died two hours later.

Although no direct motive for Mr. Cunningham's act was found by police, it was believed by his associates that ill health was responsible. His financial affairs, both business and personal, were sound, it was said.

Chats with Employé.

Mr. Cunningham appeared at his offices shortly before 6 o'clock last evening, wrapped and addressed some packages and went outside to mail them. On his return he chatted a few minutes with John Jenkins, publicity director, and then retired to his private office. A few other employés were about, but most of the staff of thirty men and women were gone.

After a few minutes Mr. Cunningham left his suite and went into a large conference room. He shot himself there. He was found unconscious, a bullet wound in the back of his head near the right ear. A pistol was at his feet and under a telephone was a brief note directing that J. V. McCarthy, a friend, be notified and that McCarthy in turn notify Mr. Cunningham's wife, Inez, at their home at 1426 North State parkway. This was done. Mrs. Cunningham reached the hospital just before her husband died.

Head of Company Since 1929.

Mr. Cunningham was 41 years old and a native of Washington, Ia. He was educated at Lake Forest academy and the University of Chicago. He became president of his company in 1929, after a number of years of service as secretary and treasurer. He was a member of the Tavern, Opera, and Sky Line clubs in Chicago and the Detroit Athletic club.

FRENCH AVIATOR FLIES UPSIDE DOWN 26 MINUTES

[Copyright: 1932: By the New York Times.]

PARIS, Dec. 12.—Michel Detroyat, French speed and acrobatic pilot, flew upside down for 26 minutes two and two-fifths seconds in a small stunt plane above Villacoublay flying field today.

The performance was officially timed and recorded. Detroyat was none the worse for the experience after a few minutes' rest.

Sidney Franklin, Brooklyn Bull Fighter, Seriously Ill

New York, Dec. 12.—(AP)—Sidney Franklin, Brooklyn bull fighter, was seriously ill tonight of double bronchial pneumonia. Franklin arrived here Friday from Hollywood en route to Spain for a series of engagements.

LETUP IN COLD WAVE DUE TODAY, SAYS FORECAST

(Pictures on back page.)

A reaction from the unexpected cold wave which whipped down upon Chicago early yesterday is predicted for today. While the temperature probably will fall to between zero and 5 above this morning, according to the official forecast, the mercury is due to rise after that, and the weather man predicted that today's maximum would be about 20 degrees. Cloudy skies were predicted, with a probability of snow.

Yesterday's low was 2.4 degrees above zero and the high of the daylight hours, reached in the late afternoon, 8 degrees. It was the coldest Dec. 12 on record in the city and was the third coldest day since Jan. 26, 1920.

Virtually the entire United States outside the winter resort belt was snow covered and shivered in cold far below normal when the forecast was made yesterday. San Francisco had its coldest December day, with the thermometer reading near freezing.

The northwest and the Rocky mountain sections experienced temperatures even lower than those of the last week. At Elko, Nev., it was 37 below zero. Pipestone, Minn., registered 20 below; Philip and Aberdeen, S. D., had a minimum of 26 below, and Sioux Falls of 22 below. Webster City, Ia., reported 26 below.

Downstate Illinois had temperatures that made those of Chicago appear relatively mild. At Kewanee, 8 below was recorded. Ottawa had 1 below, Quincy 3 below, Galesburg 4 below, and Pana zero.

WILL PROVIDES A $20,000 TRUST FOR DOG AND CAT

(Picture on Page 3.)

Red, a shaggy shepherd dog whose great-grandfather was an Irish setter, and Peanuts, a cat, yesterday became the beneficiaries of a $20,000 trust fund which will provide bones and milk for the pair for the rest of their lives. The fund was left by Mrs. Alice Hunter, a widow, whose will creating the trust was admitted to probate yesterday by Oscar S. Caplan, assistant to the probate judge.

Mrs. Hunter, who died on Sept. 23, left an estate which her attorney, H. H. Schultz, estimates at approximately $50,000. Under her will she left half of her property to Miss Marie Angeris Hunter, 19 years old, her adopted daughter, who resided with her at 1524 East 62d street. Other relatives were given small bequests of money and jewelry which totaled $5,000.

The remainder of the estate is left in trust "for Red, my dog, and Peanuts, my cat, to provide for their care and board during the rest of their lives. The will ordered the trust to end after the death of both pets. At that time the principal will be distributed equally among the Anti-Cruelty society, Mrs. Irene Castle McLaughlin's dog refuge, Orphans of the Storm, and the Home for Destitute and Crippled Children.

WOMAN GAGGED BY BANDITS DIES OF SUFFOCATION

Two Berwyn Police Shot to Death.

(Pictures on Back Page)

A series of crimes of violence were reported from various parts of Chicago and Berwyn last night with a death toll of seven. Two policemen were shot and killed in Berwyn by an enraged householder. A Chicago policeman was shot and killed in a north side speakeasy. Policemen killed a fleeing automobile thief. A former pugilist was shot to death. A druggist and a watchman shot and killed a robber.

A woman was killed by suffocation from a robber's gag.

WOMAN KILLED BY GAG

The latest of the crime victims was Miss Gertrude Frish, 49 years old, of 2509 South Kedzie avenue. She suffocated from a thick gag which was stuck into her mouth by two torture bandits, who secured but $3 loot.

Miss Frish and her father, Fred Frish, 75 years old, were in their candy store at the Kedzie avenue address, which they had operated for thirty-three years, when the two robbers entered. Without ado, they slugged the aged merchant and dragged him into the rear room living quarters. They tied him hand and foot with picture wire and threw him on the floor. Then they seized the daughter, who fought them desperately, but was overpowered. They tied her hands behind her back, secured her feet, and let her fall to the floor. They then gagged her.

That was about 9 o'clock. For the next three hours they ransacked the place, evidently believing that Frish had hoarded a small fortune somewhere. Every few minutes the bandits would hit the helpless man on the head, call him a miser and demand that he tell where his money was hidden. He pleaded he had none. At midnight they departed with the $3. Frish freed himself, and untied his daughter. She did not move. Police were called and pronounced her dead, a victim of the gag.

2 POLICEMEN KILLED

The two Berwyn policemen slain, Frank Svec, 44 years old, and Edgar Chatterton, 33 years old, were shot down on the rear porch of the home of Arthur Lavac, 1535 Elmwood avenue, Berwyn. Lavac fired the shots that killed them through the glass of his kitchen door. They had gone to the house to serve him with a warrant charging him with failure to send his two children to school since October.

Lavac, surrounded in his home soon after the shooting by an overwhelming force of policemen, surrendered.

According to Lavac, he shot at the two men because he believed they were robbers come to raid his home.

Lavac's wife, Rose, said her husband had been in fear of enemies for some time. She was not able to tell coherently any basis for the fears. Among his preparations to receive unwelcome visitors was a huge bear trap set in a bedroom under a window.

Svec, a veteran of the Berwyn police force, lived at 2415 Euclid avenue, Berwyn, and Chatterton at 3508 Euclid avenue.

SLAIN BY GANGSTER

The Chicago policeman slain was Albert G. Magoon, 35 years old. He was shot and killed early last evening in the soft drink parlor of Jerry Maas, on the second floor at 2908 North Halsted street. The shots which killed him were fired by one of three men who had represented themselves to Maas as agents of the alcohol syndicate.

Magoon had left the Shefield avenue police station, to which he was attached as a member of the automobile detail, about half an hour before the shooting. He had stopped to visit Maas before going on to his home at 5364 Normandy avenue.

In the flat he found two of the supposed agents, who were cursing Maas for not using their product.

"I told them I couldn't use a gallon a week," Maas told the police. "Then Magoon, who was in civilian clothes, stepped in and said: 'Get on out with your talk about syndicates. The mayor said there's no more syndicates.' One of the fellows went outside and came back with the third man, a big fellow. That was the one who shot Magoon. He fired before Al could get his pistol out."

Late last night investigators arrested five men, all said to be connected

(Continued on page 4, column 5.)

HOW AND WHY U. S. LOANED TEN BILLIONS

Washington, D. C., Dec. 12.—(AP)—How were the war debts, out of which have been spun reams of international publicity and diplomatic correspondence, contracted and why?

Inquiries from the "man in the street" show that in the decade since the United States loosed its purse to Europe original facts have been buried, to the lay mind, under discussion of repayment.

In all, the United States handed out in cash and supplies, before and after the armistice, $10,338,058,351.

Most of this, $9,598,236,575, was raised by the Liberty Loan drives in this country and loaned to the allies for war supplies.

Their own cash was being spent at home for the same purposes. Victory depended on more production and more cash. Only the United States could supply these, and it did.

Purchases Made on Credit.

In 1918, the war over, the United States had surplus supplies in Europe. Congress authorized their sale. The debtor nations bought $593,869,010 worth, on credit.

Eighteen months later many nations suffered from food shortages. Congress created a 100 million dollar revolving fund to furnish food, and soon after it authorized the U. S. Grain corporation to sell 5,000,000 barrels of flour to the suffering countries. European nations purchased $140,952,766 worth of relief supplies.

Thus the grand total was piled up above the 10 billion mark.

Before the armistice Great Britain and Cuba repaid a total of $140,010,680.

With repayments made after the armistice six nations, Belgium, Cuba, France, Great Britain, Italy, and Jugo-Slavia, repaid $281,564,445 before the debts were funded.

Nothing Paid on Supplies.

Nothing was paid on account of the surplus war supplies and relief credits. The grand total was further reduced $1,932,923 by a credit to Finland for a cargo sunk by a mine.

Congress originally provided that the first loans should bear interest not less than the highest paid on Liberty bonds, and 3½ per cent was fixed.

But the secretary of the treasury decided that the billions borrowed from the American people were costing the government five per cent. All borrowers agreed to the increase and after May 15, 1918, all loans bore that rate.

Some of the allies were not able to pay back interest. When the funding agreements were made back interest was added to the total, making the funded debt $11,522,354,000. The interest rate was scaled down in those agreements to an average less than three per cent.

Interest Over 10 Billions.

This made the total interest to be received eventually $10,621,185,993 and the grand total of all the war debt to be paid over a long period of years $22,143,539,993.

The idea held by some that the United States has canceled or remitted part of the war debts, is not correct as to principal, but the cut in interest rates slashed approximately 11 billion dollars off the grand total that would have been collectable if the original rates had remained.

Down to date, including the early payments set forth above, the foreign nations have repaid a total of $2,627,580,897. This has reduced the principal of the debts $443,310,743. A total

[Continued on page 2, column 6.]

THE WEATHER

TUESDAY, DECEMBER 13, 1932.

Sunrise, 7:10; sunset, 4:19. Moon rises at 4:31 p. m. today. Mars, Venus, and Jupiter are morning stars. Saturn is an evening star.

Chicago and vicinity—Snow probable Tuesday and Wednesday; rising temperature Tuesday; moderate southerly winds.

Illinois—Snow probable Tuesday and Wednesday; rising temperature Tuesday.

TRIBUNE BAROMETER.

TEMPERATURES IN CHICAGO

MAXIMUM, 3 A. M.....19 - MINIMUM, 8:15 A. M.....2.4

3 a. m....18	Noon.....5	8 p. m....6	
4 a. m....15	1 p. m....7	9 p. m....6	
5 a. m....13	2 p. m....8	Unofficial—	
6 a. m....10	3 p. m....8	10 p. m....6	
7 a. m....6	4 p. m....8	11 p. m....6	
8 a. m....3	5 p. m....7	Midnight..6	
9 a. m....3	6 p. m....6	1 a. m....6	
10 a. m....4	7 p. m....6	2 a. m....6	
11 a. m....5			

For 24 hours ended 7 p. m. Dec. 12: Mean temperature, 14; normal, 30; excess since Jan. 1, 521 degrees; excess for December, 3 degrees.

Precipitation, trace; deficiency since Jan. 1, 1.43 inches; excess for December, .04 of an inch.

Barometer—7 a. m., 29.93; 7 p. m., 30.07. Highest wind velocity, 27 miles an hour from the southwest at 3:07 a. m.

[Official weather table on page 24.]

DON'T QUIBBLE, PAY AS AGREED, BRITAIN TOLD

Opposition Grows to Any New Plan.

Expect French Default

Feeling ran high in France yesterday in favor of repudiation of the war debt installment due the United States next Thursday. Premier Herriot, in a speech before the chamber of deputies, assailed the Hoover moratorium as the cause of all Europe's debt troubles, but he pleaded for France not to repudiate its signature to the debt funding agreement with the United States. Political observers predicted that the chamber will vote to repudiate and overthrow the Herriot government today.

Indications from London were that the British government will make its Dec. 15 payment with the stipulation that it is the last until the United States consents to a new agreement.

BY ARTHUR SEARS HENNING.

[Chicago Tribune Press Service.]

Washington, D. C., Dec. 12.—[Special.]—Unless Great Britain backs down at the eleventh hour, she may be compelled to make her Dec. 15 payment on her war debt to the United States unconditionally or default outright, it was learned tonight.

An influential element in congress, and also in the administration, it transpires, is in favor of refusing to accept the British payment of $95,550,000 unless it be made without qualification and in strict accord with the debt funding agreement between the two countries.

Refusal to accept the payment with such strings tied to it as the British government suggested in the note of yesterday would leave Great Britain in default in discharge of a financial obligation for the first time in her history and would seriously impair her credit in the civilized world. Inasmuch as the consequences of default would be serious and would include a further decline in the value of the pound sterling, most officials believe Britain cannot afford to default.

Hoover Urged to Refuse.

President Hoover is being strongly urged by congressional leaders to reject the payment if made with the reservation announced in the British note that it should be credited on the amount to which the debt is reduced by subsequent negotiation.

Secretary of State Henry L. Stimson's reply to the British note did not indicate that the administration contemplated going so far as to refuse if tendered on the condition named. It indicated that the conditions would be rejected, but the money accepted.

"It should be understood," said the Stimson answer, "that acceptance by the secretary of the treasury of funds tendered in payment of the Dec. 15 installment cannot constitute approval of or agreement to any condition or declaration of policy inconsistent with the terms of the agreement. The sum so received must be credited to principal and interest as provided therein."

Maneuver for Cancellation.

The British admission of ability to make the Dec. 15 payment and to make it in gold was widely construed in official circles as a giveaway of Britain's maneuvers which are now seen to be aimed at cancellation of the debts. By professing inability to pay, asking a suspension of the payment and finally proposing to pay conditionally the British government, according to the prevailing opinion here, was endeavoring to involve the United States in a commitment to reopen the debt settlements for revision downward.

In some quarters it was thought that Britain, upon realizing that she had laid herself open to the accusation of welshing, would avail herself of the loophole offered in the Stimson note to withdraw the conditions of payment. Mr. Stimson said he preferred to believe that the British proposal was not a condition but a statement of views the British government would urge subsequently to unconditional payment.

Discussed in House.

Congressional opinion that the President should reject the payment unless made without qualification was voiced by Representative Allen T. Treadway [Rep., Mass.] in a speech in the house today called forth by the British

American correspondence of yesterday.

"Today we have an excellent illustration of the old adage, 'It takes two to make a bargain,'" said Mr. Treadway.

"The note received by the state department yesterday from Great Britain relative to the war debt payment due on Dec. 15 has interesting features. The payment as proposed therein might be described as a package containing $95,550,000 tied with indestructible bindings so that it cannot be opened. These bindings consist of conditions being made by Great Britain which are unacceptable to this country and entirely beyond the scope of Great Britain's own action in signing the original debt funding agreement which was duly enacted into law by congress. It becomes quite important that in agreeing to make the payment on Dec. 15 the largest debtor nation designates definite conditions without the slightest consideration of whether or not they will be approved by congress.

"These conditions are so contrary to the original debt funding agreement that I, as one member of congress and a member of the committee that would have jurisdiction over suggested legislation, would today vote to decline to receive the payment provided acceptance carried with it agreement with the conditions made by Great Britain.

"Enter No Conditions."

"I believe it is the part of congress to take no action in connection with these conditions. If this procedure is followed and unconditional payment is made Dec. 15, I feel that the request of Great Britain for a fairly prompt conference should be granted. It would only be the part of courtesy to a sister nation to accede to such a request without binding this country as to the final position it might take."

Mr. Treadway, who is ranking minority member of the ways and means committee, which has jurisdiction of the debt question, added, however, that even unconditional payment would not obligate the United States to yield to the British plea for a reopening of the settlement.

On every side one heard the opinion expressed that the British have greatly injured their case for revision by the revealed disingenuousness of their course. At least one Britisher of prominence also hinted his fear that the MacDonald ministry had blundered.

Lithuania Asks Revision.

Lithuania joined the other debtors today in asking revision of her six million dollar debt and suspension of the December installment.

The United States Chamber of Commerce submitted to its membership a referendum on recommendations that debt payments be temporarily postponed in the case of debtors incapable of paying and that the settlements be modified in consideration of trade concessions and reduction of armament expenditures by the debtors. Complete cancellation is opposed.

VATICAN MAKES CHARITY APPEAL TO U. S. ON DEBTS

VATICAN CITY, Dec. 12.—(AP)—An appeal to America for "international charity" was made today by the newspaper Osservatore Romano in pointing out the contention between revision of debts and peace. The publication recalled that the United States, after the war, had reminded the victorious nations that charity can not be separated from justice—a statement the paper said was similar to one made by Pope Pius.

"America conducted herself toward conquered nations in a manner not different from that of the vicar of Christ," the newspaper asserted. "Now there are nations conquered economically. The voice of generosity cannot be silent today as it was not silent yesterday for the conquered in the war."

Peace, disarmament, and peaceful reconstruction of economic life were said to be connected with the sacrifice Europe is now asking of the United States. The Osservatore cited three points: Germany's inability to pay, the allies' request for revision of debts, and America's request for disarmament. Regarding arms, the article declares: "Even as reparations can not be disjoined from debts, so reparations and debts can not be disjoined from disarmaments."

SIR JAMES BARRIE SPEAKS OF DEBT AS XMAS GIFT

[Chicago Tribune Press Service.]

LONDON, Dec. 12.—The question of Great Britain's debts to the United States was touched upon by Sir James Barrie, playwright and author, during his speech at the Authors' club banquet here tonight. Sir James, alluding to payment in gold bars, said:

"I think our friends across the sea discovered that we intended to make them a Christmas gift and they, like all nice people who get Christmas gifts, were afraid we might not send them the right thing, so they sent us a suggestion. Let us pray that efforts of our representatives and their representatives be conducted so wisely that the United States and we may still remain stanch friends.

"Our last wish: May our countries as so often in the past go on giving to each other, they to us and we to them, the three best things either of us have—our love, our ladies, and our literature."

PREDICT FRENCH WILL REPUDIATE U. S. DEBT TODAY

Herriot Blames Hoover for Europe's Troubles.

BY EDMOND TAYLOR.

[Chicago Tribune Press Service.]

PARIS, Dec. 12.—Facing the chamber of deputies in the long delayed session to ask for an appropriation with which to pay the $19,261,493 war debt installment to the United States on Thursday, Premier Herriot today won a 24 hour stay of execution for the French cabinet. He interrupted himself after a two hour exposé of the debt situation to demand that debate be adjourned until 3 o'clock tomorrow.

There was little doubt tonight, however, that his fate is sealed. As certainly as anything can be predicted in this world, Herriot will be overthrown in the chamber tomorrow by an immense majority and France will without a doubt default on its payment But that is tomorrow's story.

Blames Hoover Moratorium.

Today, Herriot first blamed President Hoover and his '931 moratorium for the present trouble over debts and then thundered that unconditional payment is out of the question. This awakened a whirlwind of applause. Repudiation of France's signature is equally unthinkable, he added.

"Payment with reservations—there is the government's solution," the premier proclaimed.

Then in the midst of silence which changed to an indignant uproar, Herriot said he could say no more in public debate today.

So despite the protests of a large body of the chamber it was decided to adjourn. Thereupon Herriot rushed back to the Quai d'Orsay and telephoned Prime Minister MacDonald in London to find out how the British are going to meet the crisis. Herriot then held a brief council of war with his cabinet before returning to the chamber to reveal in the semi-secrecy of the finance and foreign affairs committee the confidential reasons which motivated his decision to fight for payment of the debt.

Halt March on Chamber.

The chamber debate took place in an atmosphere that was electric. Down in the plush carpeted semi-circle the nation's electors abandoned their usual informal attitudes and listened with attention that no premier has had since the heroic days of Raymond Poincare. The galleries were packed.

Outside of the chamber a ring of helmeted guards and police were mobilized as if for a revolution and were busy frustrating the rainsoaked efforts of war veterans and royalist students to stage a march on the chamber to protest against paying the United States.

At one time the formidable police lines were almost broken by the students' charge and the mounted "garde republicaine" were called out to disperse a mob near the Place de la Concorde. Over 300 arrests were made and a number of minor injuries were inflicted on both the police and demonstrators. In the fashionable Passy quarter a heavy police force guarded the American embassy and the war memorial to the United States against an attack by former French soldiers.

Makes Poor Fight.

When Herriot appeared before the parliamentary committees at 7 o'clock tonight he made a sad impression. The premier's appearance alone was enough to defeat him. Worn out by the suspense of the last few days and by lack of sleep, Herriot spoke listlessly and with the anticipated stoicism of defeat.

He exhibited a message sent from Washington by Ambassador Paul Claudel analyzing the attitude of the American congress and presumably showing the hopelessness of making any serious reservations to payment. Regarding the nature of the reservations, he intended to make, all Herriot could say was that the new turn of developments, meaning Secretary of State Stimson's note rejecting any conditional payments, did not affect them in any way. As a trump card he had nothing left to play but an appeal to preserve the Franco-British solidarity, which it seems is beginning to become a little threadbare from over use.

As Herriot emerged from the committee rooms, a newspaperman asked him whether he would again accept the premiership after his defeat tomorrow. He said emphatically that he would not, but that he might be induced to remain as foreign minister if some one else took over the helm of the government.

Blames Hoover Moratorium.

PARIS, Dec. 12.—(AP)—Premier Herriot today told the chamber of deputies that the debts holiday which President Hoover declared last year was the cause of all the troubles in which America's debtors are now involved.

"That is my interpretation of the Hoover moratorium," he declared. "If the United States did not want to concern itself with the problem of reparations, Mr. Hoover should not have become involved in it. He should have allowed Germany to ask for the moratorium provided for in the Young plan."

But, he insisted, America did become involved in the reparations issue when it allowed Charles G. Dawes and Owen D. Young to frame the reparations plans under which the German payments were carried out up to the time of the Lausanne conference a few months ago.

Reviews Post-War Relations.

He went over the post-war relations between France and America in some detail, criticizing several phases of American foreign policy, beginning with the refusal of the American congress to approve the league of nations as sponsored by President Wilson.

"At this time, when there is talk of a link between debts and disarmament," he said, "I have the right to recall these things to the attention of all the American people who have lofty and just ideals."

He spoke of the cooperation by American experts in the establishment of the Young plan, and declared that "no one can deny that this plan, evolved by an American, created a link between reparations and other international debts. Many members of this chamber of deputies look upon the bank for international settlements as a clearing house to assure constant co-relation between debts and reparations."

Traces Misunderstandings.

Since the armistice, he said, misunderstandings have arisen between France and the United States, principally as a result of the fact that the pact of guarantee which was arranged to complete the Versailles treaty and was to have been signed by the United States and Great Britain "has become null and void."

"Moreover," he said, "we did not have the pleasure of receiving the United States into the league of nations. I am telling you now about some of the early difficulties which influenced succeeding events."

There was a burst of applause as he said:

"It was the intervention of President Hoover which destroyed every thing and reopened everything.

"The Hoover moratorium cost France more than the $82,000,000 in cash actually involved. It cost us our title in the reparations.

"I would like to make understood abroad, especially in the United States, the disappointment of France which having listened to advice that she collaborate in international reconstruction, on the day when she asks even temporary benefit from her collaboration is met by doctrines exactly contrary to those on which the appeal for her help was made."

Disregards Interruption.

While the deputies applauded one of the members rose in his place.

"Then the conclusion is," he called, "that we must not pay."

The premier disregarded the interruption and went on to talk about the Hoover-Laval conference in Washington last summer which, he said, constituted a new appeal for an end to the chaos in Europe.

"Germany especially heard that appeal," he said, "and asked for a meeting of the consultative committee which the Young plan provides for. Those experts met and recommended measures for the restoration of confidence to cover a period longer than the crisis itself."

"For me, payment is the best means. If we do not honor our signature I do not see how to continue negotiations. With the payment honored, one can continue them."

He insisted that respect for contracts was vital, saying that France had insisted on this in respect to Germany.

Calls for Order and Peace.

"The morality of contracts—on that we must base our hopes of international order and peace," he declared.

"The present period is terrible, but in this chaos, in this disorder, the future is to those peoples, to those men, who will not permit any inroads upon their sense of justice, their respect for reason.

"That is why I cannot permit to lapse the signature of France, of which I am the guardian."

"There is a terrible misunderstanding between the United States and us," he said at another point. "There is everywhere a hideous propaganda which seeks to aggravate this misunderstanding which we ought to dissipate."

He warned against reaction in the United States if France refused to pay, declaring that in the United States there is a "cynical press" and there are men who would carry on a shameful campaign against France.

"We cannot let contracts be torn unilaterally," the premier said at another part of his speech. "Some one has spoken of Germany. All our defense against her has consisted in basing ourselves on contracts."

He emphasized the refusal of England to accept separate treatment. The premier also mentioned a debt contracted by Napoleon with the United States.

"A hundred years ago the same problem presented itself," he said. "The Americans claimed payment from France. The Duc de Broglie was in favor of paying. I ought to add that he was overthrown, but I ought to add also that he was recalled the following year because the chamber had reflected and desired to ratify."

British Insist Debt Payment to U. S. Hinges on Revision

BY JOHN STEELE.

[Chicago Tribune Press Service.]

LONDON, Dec. 12.—In spite of the refusal of the United States to accept Great Britain's war debt payment of the $95,550,000 next Thursday if accompanied by conditions considered by Washington, D. C., as tantamount to repudiation of the debt funding agreement, this nation will pay. So far as the British public is concerned, the installment is considered a payment on capital account pending a new debt settlement.

The British government is expected to phrase a new note to America at a cabinet meeting tomorrow. The note is expected to say that Britain quite appreciates the legal situation which makes it impossible for the United States to recognize her claim now. London will add that the government is content to leave the entire debt issue to future discussion, as invited by President Hoover in reply to the first British plea to scale down the debts.

(Secretary of State Stimson in his quick reply yesterday said that the secretary of the treasury has no authority to accept payment except as provided under the terms of the funding agreement. He also pointed out that the ultimate decision in respect of the funding or amendment of intergovernmental debts is up to the American congress.)

Reveals British Attitude.

A hint as to the contents of the proposed note was found in a speech made by Neville Chamberlain, chancellor of the exchequer, at Birmingham tonight.

"I do not think we need to quarrel with the reply of Mr. Stimson to our note," he said. "We do not ask that our proposal should be accepted at this stage, but we have reserved our right to put it forward when discussions begin. If these discussions are treated in the same friendly spirit which has hitherto characterized the actions of both governments I believe from them it may be found possible to arrive at a conclusion which will be satisfactory to both these great nations.

"There is no question at the present time of our asking for any payment from those who owe debts to us, but that does not mean those debts are remitted, they are merely held in suspense. If it should be found impossible to ratify the Lausanne reparations agreements because the signatories are unable to make a satisfactory settlement with the United States, then we come back to the position which existed before the Hoover moratorium and our claims upon our debtors will revive in full force.

Appreciate Readiness of U. S.

"We appreciate all the more the readiness of the American government to enter the discussions because we fully realise the difficulties with which they are faced at home. We can easily understand that the connections between these difficulties and payments of these intergovernmental obligations is not so obvious to them as it seems to us who are near the seat of trouble."

Chamberlain added that his government is withdrawing from its reserves in the Bank of England the equivalent of $95,550,000 in gold for Thursday's payment.

Stanley Baldwin, lord president of the council, in the house of commons this afternoon announced that at the request of George Lansbury, Labor leader, he had arranged to set aside all day Wednesday for debate on the debt due the United States.

Prime Minister MacDonald returned to London this afternoon from the Geneva disarmament conference. He stopped at Paris this morning for a brief chat with Premier Herriot on the new debt situation.

Chicago Daily Tribune.
THE WORLD'S GREATEST NEWSPAPER

Vol. LXXXXI. Tuesday, Dec. 13. No. 208.

Published daily at Tribune Tower, 435 N. Michigan-av., Chicago, Illinois. The Tribune Company, publishers.

MAIL SUBSCRIPTION PRICES.

Mail subscription prices in Ill. (outside of Chicago), Ind., Iowa, Mich., and Wis.—Daily with Sunday, one year, $12.50.

Zones 3 and 4 in states other than Ill., Ind., Iowa, Mich., and Wis.—Daily, $7.50 per year.

Zones 5 to 8, inclusive, Canada, Mexico, and foreign—Daily, $12.00 per year.

Entered as second class matter Aug. 12, 1903, at the postoffice at Chicago under act of March 3, 1879.

HOW WAR DEBTS WERE INCURRED OVER A DECADE

Total Due United States Once 22 Billion.

[Continued from first page.]

of $1,230,926,551 has gone to pay interest.

Standing by Countries.

Today's standing by countries is shown in the following tables:

Nation—	Repaid.	Still owed.
Armenia	$	$ 19,019,107
Austria	503,008	28,753,917
Belgium	52,179,979	400,000,000
Cuba	15,386,761	
Czechoslovakia	15,004,778	197,911,222
Estonia	1,949,425	15,466,013
Finland	3,966,088	8,606,000
France	407,341,145	2,997,477,800
Great Britain	1,911,706,558	4,366,000,000
Greece	6,001,886	31,619,000
Hungary	109,536	1,506,000
Italy	97,585,621	2,604,000,000
Jugo-Slavia	8,566,771	61,625,000
Latvia	744,000	5,565,000
Liberia	30,471	
Lithuania	1,139,580	8,197,580
Nicaragua	109,783	352,027
Poland	23,049,397	206,057,000
Rumania	4,561,500	25,850,000
Russia	6,745,870	317,034,000
Grand total	$2,687,580,601	$11,808,801,458

Loaned Before Armistice.

The table that follows shows what was actually lent before the armistice and the totals repaid before Nov. 11, 1918:

	Prearmistice loans.	Cash repayments.
Belgium	$ 171,780,000	None
Cuba	10,000,000	$ 10,000,000
France	1,970,000,000	None
Great Britain	3,696,000,000	150,010,880
Italy	1,031,000,000	None
Jugo-Slavia	10,000,000	None
Russia	187,729,750	None
Totals	$7,077,114,750	$160,010,880

Cash Loans After Armistice.

The amount of cash loans after the armistice and total repayments of principal, including those given above, before funding of the total loans, were:

	Cash loan.	Repayments.
Belgium	$ 177,434,467	$ 2,057,630
Cuba		10,000,000
Czechoslovakia	61,974,041	None
France	1,970,000,000	64,302,901
Great Britain	581,000,000	202,181,641
Greece	15,000,000	None
Italy	617,034,050	384,319
Jugo-Slavia	16,175,465	720,000
Liberia	26,000,000	None
Rumania	25,000,000	None
Totals	$2,521,121,825	$281,564,445

The last loan was made to Czechoslovakia on May 29, 1922, and amounted to $717,834, while the last big one was to France, on Sept. 28, 1921, totaling $10,000,000.

Total Advances Made.

The total cash advanced before and after the armistice, the amount of surplus war materials sold, and the relief supplies sold is set forth, by nations, in the following table:

	Cash advanced.	Surplus war supplies.	Relief supplies.
Armenia			$11,059,017
Austria			24,055,708
Belgium	$349,214,467	$29,872,732	
Cuba	10,000,000		
Czechoslovakia	61,974,041	20,604,302	9,301,327
Estonia		12,213,377	1,785,767
Finland			8,281,926
France	2,997,477,800	407,341,145	
Great Britain	4,277,000,000		
Greece	15,000,000		
Italy	1,648,034,050		1,685,853
Jugo-Slavia	26,780,465	24,978,020	
Latvia		2,321,869	2,610,417
Liberia	26,000		
Lithuania		4,159,491	822,136
Nicaragua		166,904	
Poland		83,682,708	75,984,236
Rumania	25,000,000	12,922,675	
Russia	187,729,750	406,082	4,468,465
	$9,589,236,573	$598,869,010	$140,953,300

EXPECT FURTHER GOLD IMPORTS; EXCHANGE DIPS

[Chicago Tribune Press Service.]

New York, Dec. 12.—Although banks have announced no further receipts of gold from abroad over the week end, the position of exchange rates today led to the belief that further imports, due in part to December payments of war debts, will take place in the early future.

The dollar in Paris was quoted as high as 25.265 francs, at which figure gold shipments to this country would be profitable. Total gold exports from France recently reached $20,000,000.

In the local market, however, both francs and sterling opened above the close on Saturday, although sterling later declined substantially. The opening rate was $3.27¾, but by noon or shortly thereafter transactions at as low a rate as $3.25½ were reported. Francs, however, held their position firmly. The opening quotation was .0390¾, as compared with .0390¼ at the closing on Saturday. In the early afternoon .0390 7-16 was quoted.

GOLD BALANCES IN U. S. ENOUGH TO MEET DEC. 15 PAYMENTS

New York, Dec. 12.—[Special.]—British and French gold balances in the United States are believed to be sufficient to meet Dec. 15 war debt payments, banking circles reported.

In the case of France it was said with certainty that the balances are sufficient, and even though England may not have the exact amount required here, she is believed to be in easy striking distance of it.

The statement contained in the British note that she is "making arrangements to effect this payment in gold" is not to be taken literally, bankers explained.

What was meant, it was said, is merely that the payment will be made in dollars convertible into gold.

Year End ROUND TRIP FARES for usual low one-way rate plus $1

Add one dollar to the following one way rates for Xmas Holiday Fares on sale Dec. 10 to 31, good to return until Jan. 15.

Detroit	$4.00	Washington	$17.00
New York	18.75	Baltimore	16.75
St. Louis	4.00	Columbus, O.	8.00
Cleveland	6.00	Boston	20.75
Cincinnati	6.75	Buffalo	10.75
Indianapolis	4.00	Fort Wayne	4.00
Pittsburgh	10.50	Syracuse	12.00
Philadelphia	18.50	Toledo	5.00
Louisville	$6.50		

Additional Xmas excursion to following points:

Minneapolis	$16.00	Rockford	$3.25
Madison	4.40	Jacksonville (Fla.)	27.00
Fargo, N. D.	16.00	Miami	42.00
Duluth	14.00	Los Angeles	62.10
Green Bay	7.20	Kansas City	13.50
Memphis	$16.50		

Special fares on sale December 10 to 31, returns good till January 10. Also low excursion rates to the West and Northwest. Luxurious buses, first class service throughout. For other low fares and further information

Phone WABash 7700

Union Bus Depot.....1157 So. Wabash
Greyhound Depot.....170 N. State St.
North Side.....Clark & Broadway
South Side.....3912 Stony Island

GREYHOUND Lines

COAL

POCAHONTAS MINE RUN $6.10 Ton

Terms C. O. D. 1½ ton loads

We guarantee this coal to be first grade Pocahontas Mine Run. 40% LUMP. Also Briquets and long lasting, low ash, HONEST WEIGHT. Direct from West Virginia Mines by rail to our yard at 1855-65 N. Avenue. A trial will convince you. MONEY BACK IF NOT SATISFIED.

EMPIRE COAL CO.
7 S. Dearborn St.
Phone Franklin 8107

Advertise in The Tribune

Mail and phone orders filled. Tel. Harrison 9000

JOHNSON SNOW GLIDERS

A wonderful Xmas idea for little boys and girls ages 4 to 8

Over ice or snow—down hill, up hill. If they can walk they can glide—and we'll vouch they never had such fun in all their lives. And mother, too, will be thrilled over the idea—they can't hurt themselves—no sharp edges to cut—and once they're on—they stay on. Their special straps take care of that

$1.45

In our 8th floor sports department

Maurice L Rothschild
State at Jackson

ONLY 198 PAIRS
SILK
Pajamas
$7.85

CUT AND TAILORED IN THE FINCHLEY SHOPS FROM FABRICS OF AN EXTRAVAGANT AND EXCLUSIVE NATURE WOVEN TO THE ORDER OF THIS ESTABLISHMENT.

CUSTOMARY VALUE $15

NOTICE

ALSO A SMALL SELECTION OF PAJAMAS CUT FROM SILKS OF EXTRAORDINARY ELEGANCE IN BOTH COLOUR AND QUALITY.

$10.85

CUSTOMARY VALUE $22 TO $25

Finchley
19 East Jackson Boulevard

Today's Suggestion for the Man's Christmas

The Highly-Prized "D" SHAPED LEATHER GOLF BAG

Where is the golfer who wouldn't be tickled pink to get a bag like this? "D" shaped to keep the irons in a row without crowding . . . no twisting or jerking to get a certain club out . . . new type club separator for the woods . . . new type extra-substantial metal fittings . . . zipper hood and shoe pocket, with the shoe pocket on top instead of the under side of the bag (a splendid feature) . . . full size 7 inch all leather bag, yet amazingly light in weight. Medium brown in color. You'll score a "hole-in-one" when you give this golf bag.

$12.50

Sportsman's Floor—the Fifth.
Also Fourth Floor, Main Store.

THE STORE FOR MEN

THE STORE OF THE CHRISTMAS SPIRIT
Marshall Field & Company
MAIN STORE HOURS UNTIL CHRISTMAS 9 A.M. TO 6 P.M.

STORE OPEN TO 9 O'CLOCK EVERY NIGHT 'TIL XMAS

Wilson Brothers pure silk jacquarded MEN'S PAJAMAS with contrast pipings

It's a new, sumptuous pure silk that's just about revolutionized the whole business. It's guaranteed to wash as well as fine cotton—to wear even better—and it actually costs no more. You'll want to put a lot of these on your gift list

$4.95

Gold, maroon, green, blue and white

Quality—service satisfaction

Maurice L Rothschild
State at Jackson

Last DAY Today

The Tailored Woman
650 NORTH MICHIGAN AVENUE, AT ERIE STREET

CASH SALE

This sale—started to raise cash to satisfy our creditors—ends today. The phenomenal reductions (which are store-wide—nothing has been reserved) will make up our quota by the end of the day. If you want to share in the phenomenal bargains you cannot wait but must act before 6 P. M.

HATS formerly to $18.50	$3	DINNER GOWNS formerly to $85	$21
DRESSES formerly to $55	$10	KNITTED DRESSES formerly to $28.50	$11
WORUMBO POLO CLOTH COATS formerly to $125	$39	FUR-TRIMMED COATS formerly to $98.50	$39

BOY BANDSMEN TO BE QUIZZED FOR KILLING CLEW

Slaying of Their Leader Baffles Police.

From a maze of little clews investigators yesterday were still striving to piece together a plausible theory to account for the murder of Edwin O. Schildhauer, handsome young bandmaster-composer who was kidnaped late Saturday night and whose body was found soon afterward in Cicero.

A strict investigation into his past life having shown no discreditable intervals, Sergts. Frank Donohue and Charles Reynolds of Coroner Walsh's staff yesterday began to lean to hypothesis that an excess of zeal for righteousness on his part, directed either at bootleggers in the vicinity of the Austin high school, whose band he directed, or at hoodlum elements among students and former students may have furnished the motive for the killing.

To Quiz Band Members.

With this idea in view, the investigators plan today to question all the members of the high school band. They are to be asked:

1. Whether Schildhauer ever, as has been gossiped, reported the existence of speakeasies in the neighborhood of the school and caused them to be raided.

2. Whether he had ever caused an investigation to be made of a rumored beating administered to some of his bandsmen by young hoodlums who were jealous of the acclaim awarded the young musicians.

3. Whether they had known of any troubles that Schildhauer might have had with other union musicians objecting to his band's appearances.

Killing in Gangland Manner.

The circumstances of the kidnaping and murder were typical of gangland methods. Schildhauer was seized by the slayers near his home at 3435 Fulton street while his wife looked on from a window. When the body was found it was apparent he had been shot down unexpectedly, possibly while riding in the car of the kidnapers.

Schildhauer was tall and handsome, 28 years old and of powerful physique. Had he been given an opportunity, it was reasoned, he could have given a good account of himself in a fight. It appeared certain to the investigators that he was not given an opportunity to defend himself.

Hear Story of a Raid.

"We have heard that a drinking place near the school was raided at his request," said Sergt. Donohue. "But we have found no record of such a raid by the police and none by prohibition agents. We learned that some time ago two members of his band were seized and beaten by hoodlums who were formerly students at the school. One of those mentioned as being with the hoodlums was Paul Mangano, a son of Dago Lawrence Mangano, the old time Capone lieutenant on the west side. If either of these things had anything to do with the killing the boys might know about it."

Sergt. Reynolds dug up certain facts about the musical career of the bandmaster. He learned that Schildhauer had once been a member of the civil service board passing on bandmasters for small parks. Whether he made enemies in that capacity who would have wished to kill him is worth looking into, the police believe. Schildhauer, himself an artist who played and interpreted the classics, was said to be impatient of shoddy musical work and to have angered some of those who failed to pass.

Boys' Threats Revealed.

It was disclosed by Supervising Police Captain John Stege that he had received information, in a roundabout way, that some youths barred from playing in the school band had threatened, in a boyish way, to get even. Here again, it was felt, the testimony of the band members would be important.

Schildhauer was an occasional visitor at a night club, the Knickerbocker, at 3121 West Madison street. He had been there only about half a dozen times in the last year, according to the management and was accompanied on each occasion by his wife.

The coroner's inquest, opened yesterday afternoon in the county morgue, did not bring out any additional information. Mrs. Frances Schildhauer, young widow of the slain man, was the first witness called. After she had told of witnessing the kidnaping, and of his apparent resistance to his abductors, she was asked if she had quarreled with Schildhauer. She said she had not and that he was "a model husband."

She added that he had many women friends. His relations with all, so far as could be learned, were innocent. The testimony of the widow was interrupted by Chief Deputy Coroner Kolanowski, who announced that important information had been received and that the inquest would be continued.

Resigns as Assistant to Attorney General of U. S.

Washington, D. C., Dec. 12.—(AP)—John Lord O'Brian of Buffalo, N. Y., resigned today as assistant to the attorney general in charge of anti-trust matters. Effective Dec. 20, the resignation was accepted by President Hoover. The President informally expressed his regret at the decision of the 58 year old lawyer. O'Brian said he wishes to return at the earliest possible moment to private law practice in his home city.

$1.00
'ANY WATCH
Cleaned Adjusted Regulated
Fine Watch Repairing Our Specialty
WE GUARANTEE EACH REPAIR FOR ONE YEAR
Small charge for replacing parts
S. L. BARR & CO
55 E. Washington St.
Room 1128, Pittsfield Bldg.
Phone FRAnklin 3282

Dog Provided with $20,000 Trust Fund in Will

[TRIBUNE Photo.]

Red, shepherd dog, which was made beneficiary under $20,000 trust fund set up in will of Mrs. Alice Hunter.

(Story on page 1.)

MEXICO BARS RE-ENTRY OF EDNA FERBER FOR CRITICIZING COUNTRY

MEXICO CITY, Dec. 12.—(AP)—The department of immigration announced today that orders have been telegraphed to the frontier not to permit Edna Ferber, American writer, ever to reënter Mexico because of statements she made in an American magazine article.

EDNA FERBER.

"Miss Ferber was given every class of facilities when she came to Mexico last spring," said Rafael Perez Taylor, chief administration official of the department of the interior. "Despite the fact that she was treated courteously and well, she wrote that Mexico was a dirty country of dogs and fleas, without good hotels or restaurants."

The Hotel Men's association called the immigration department's attention to the article and requested that punitive action be taken against Miss Ferber. Miss Ferber visited Mexico last February with Marc Connelly, American dramatist, and his wife. She was received by former President Ortiz Rubio at the same time that Mr. and Mrs. Newton D. Baker and his wife were received at Chapultepec castle.

AGREE TO DELAY SMALL ELECTIONS TO SAVE $750,000

A proposal to postpone elections in the numerous small governmental units in Cook county until the June 5 judicial election was agreed to yesterday at a meeting in the office of the board of election commissioners. By holding municipal, township, and park districts elections concurrently with the judicial election, a saving of $750,000 in election costs can be made, those attending the conference were told.

Attending the meeting were attorneys who represented some of the small local governments and the committee on election consolidations which is headed by former Gov. Edward F. Dunne, attorney for the board of election commissioners. Subcommittees were appointed to draft bills for submission to the legislature which would effect the election postponements and eliminate the necessity for registrations before the Chicago aldermanic election, which also would be postponed, and the country town elections.

IRELAND PLANS TO CREATE OWN UNIT OF MONEY

[Copyright: 1932: By the New York Times.]

LONDON, Dec., 13.—[Tuesday.]—Creation of an independent Irish Free State currency with an Irish dollar as the unit is being secretly arranged in Dublin, according to the Daily Mirror. The scheme, it is said, involves withdrawal of £6,000,000 in gold [$29,220,000] from the Bank of England, and further security is likely to be Irish land.

Irish currency is now on a sterling basis, with coins and notes of the same denomination as the British.

KILLS SELF WITH GUN.

Kewanee, Ill., Dec. 12.—(AP)—Despondent over illness, George Fogelsong of Toulon killed himself with a shotgun last night.

SUPREME COURT SENDS MRS. JUDD TO THE GALLOWS

Appeal Denied; To Hang Feb. 17.

Phoenix, Ariz., Dec. 12.—[Special.]—Winnie Ruth Judd, who killed her two best friends, dismembered their bodies and shipped them in a trunk to Los Angeles, must die upon the gallows Friday, Feb. 17, the Arizona Supreme court decided today. The court upheld the sentence of the Maricopa County Superior court.

Sentenced 9 Months Ago.

The death sentence was imposed nine months ago, a jury finding her guilty of the murder of Agnes Anne le Roi. She also confessed the slaying of Miss Hedvig Samuelson. Mrs. Judd's lawyers sought a new trial in their appeal to the Supreme court, contending that the question of self-defense had been ignored.

The three justices who heard the appeal held that inasmuch as the slayer did not take the witness stand in her own behalf, no evidence of self-defense had been given.

The copper haired Mrs. Judd is confined in the women's cell block of the state penitentiary at Florence, where she has been a quiet—even placid—prisoner since her conviction.

Second Woman to Hang.

If she is executed she will be the second woman hanged in Arizona. Eva Dugan, who died upon the gallows several years ago, was lodged in the same cell block which now houses Mrs. Judd.

The dual murders were committed on the night of Oct. 16, last year. The three women quarreled in a bungalow occupied by those who were slain, Mrs. Judd confessed. She claimed she shot them—first Miss Samuelson, then Miss le Roi—in self-defense. Two days later she dismembered their bodies and shipped them to Los Angeles, where she surrendered five days later.

Only two avenues remain by which Mrs. Judd could escape the noose 67 days hence. The warden of the prison, whose identity will not be known until a new state administration takes office in January, could ask for a sanity trial in the county courts. The state board of pardons and paroles, acting through the governor, could commute her sentence. Neither is considered likely.

C. B. HAZLEWOOD, BANK EXECUTIVE, IS SERIOUSLY ILL

Craig B. Hazlewood, 49 years old, widely known Chicago banker, was reported in a serious condition yesterday in the Evanston hospital following a collapse on Saturday morning in his home at 16 Canterbury court, Wilmette. Although his right side is paralyzed, physicians said yesterday that Mr. Hazlewood's conditions had shown improvement. He regained consciousness after a 36 hour coma and was able to recognize his friends.

Business associates expressed the belief that Mr. Hazlewood brought on the collapse by overwork. He is a member of the local committee of the Reconstruction Finance corporation and is chairman of the bondholders' protective committee which is working out a quarter million dollar bond issue of the American Bond and Mortgage company. Mr. Hazlewood is chairman of the board of the Lake Shore Trust and Savings bank and a vice president of the First National bank.

GOES TO WHITE HOUSE IN TAXI AND BOARDS STREET CAR FOR HOME

Washington, D. C., Dec. 12.—(AP)—She taxied to the White House at midnight, but it was only to wait for a street car.

That was Hilda Knopf's story to police who halted her, and she stuck to it, but they just couldn't understand. She spoke in German.

Finally she flourished a passport and a street address. Some quick telephoning and interpretation showed she had been lost, and headed for the presidential doorstep only to get her bearings.

She knew how to catch a street car from there to the Netherlands legation, where she is employed.

TWO DAYS' TAX PAYMENTS REACH $554,223 TOTAL

Taxpayers on Saturday and yesterday paid County Treasurer McDonough a total of $554,223 in delinquent 1928, 1929, and 1930 taxes. This is one of the largest two day collections since the penalty date for 1930 taxes last June. Among the taxpayers were many receivers and trustees whose objections before County Judge Jarecki have been overruled during the recent campaign to collect the $200,000,000 tied up in County court objections.

Among 300 small taxpayers who appeared in the County court yesterday to have rulings upon their objections were attorneys for the Riverside-Plaza corporation, owners of the Pure Oil building. They said that they already have paid $175,000 on their delinquent bill, and they promised to pay more on the $400,000 balance remaining. Attorneys for the Chicago Beach hotel obtained a continuance until Dec. 27, for a hearing on a technical legal question involving their objections to the 1928 taxes.

Emil and Karl Eitel paid $44,600 on the $300,000 delinquent tax bill owed for the Eitel block, 171 West Randolph street, yesterday. A payment of $22,938 in 1929 and 1930 taxes was made for the Lake Shore Drive Building corporation at 410 North Michigan avenue. The trustee of the Lambert Tree estate, 138 North La Salle street, paid $21,244, and Noble Brandon Judah, 134 South La Salle street, paid $4,997 in 1928 taxes.

MOVE TO RAISE JARECKI TO U. S. BENCH RUMORED

Democrats Here Refuse to Treat with G. O. P.

County Judge Edmund K. Jarecki's name will be submitted by Democratic leaders to President Elect Roosevelt for elevation to the federal district bench after March 4, it was rumored yesterday in political circles.

It was also reported that at a recent meeting in New York, Cook county chieftains decided to reject all olive branches offered by the Republicans and that they will proceed to acquire all available federal posts in this district except one as quickly as possible after the spring inauguration. The one Republican officeholder who would not be molested, it was said, is United States Attorney Dwight H. Green, whose nomination had not yet been confirmed by the senate.

Would End Johnson's Term.

If this reported decision becomes a definite policy the nomination as a district judge of George E. Q. Johnson, former federal prosecutor, would not be confirmed and his tenure in the court, where he is now sitting by virtue of a recess appointment from President Hoover, would terminate with the end of the Hoover administration.

With Judge Johnson's appointment unconfirmed, the Democrats would have two places to fill on the district bench and one in the Circuit Court of Appeals. District Judge James H. Wilkerson was nominated for that post during the last session of congress, but asked the President not to resubmit his name to the senate at the short session.

Judge Jarecki is proposed for one of the vacancies on the district bench. One of the judgeships created by the last session of congress has not been filled. Judge Johnson was appointed to the other.

Former Assistant Prosecutor.

By agreeing to Mr. Green's confirmation, the Democrats would not be aligning themselves with any local Republican faction, for Green's was not considered a political appointment in the first place. Formerly one of the chief assistants to Judge Johnson when the latter was United States attorney, Green had an important part in the prosecution of the successful income tax evasion cases against Al Capone and other gangsters and politicians.

When Judge Johnson was placed on the bench, United States Senator Glenn submitted Green's name to President Hoover on the basis of merit alone. Green had no political affiliations, having been solicitor of the bureau of internal revenue before joining Johnson's staff.

Lueder's Term Over.

Action on a successor to Postmaster Lueder is expected immediately after the inauguration. Mr. Lueder's term has expired, but no name was presented to the President either by Senator Deneen, before his defeat in 1930, or by Senator Glenn.

It was reported yesterday that efforts will be made to place Democrats in appointive federal posts already held by Republicans. These would include the offices of collector of internal revenue, now held by Gregory T. Van Meter; United States marshall, held by H. C. W. Laubenheimer, and collector of customs, held by Anthony Czarnecki. Senator Glenn presented Van Meter's name for the revenue collector position at the suggestion of George F. Harding. Both Laubenheimer and Czarnecki are Deneen partisans.

Officially Name Lindy's Son Jon Morrow Lindbergh

New York, Dec. 12.—[Special.]—The four months old son of Col. and Mrs. Charles A. Lindbergh has been officially named Jon Morrow Lindbergh. The child's name is to be duly entered tomorrow by affidavit made out and signed by Col. Lindbergh in the records of the health department of New York.

TO WED JUDGE

LILLIAN ROTH.

New York, Dec. 12.—(AP)—With the comment that "what's good enough for millions is good enough for me," Lillian Roth, singer and screen actress, announced today that she will retire from her professional career to marry Municipal Court Justice Benjamin Shalleck. The wedding will take place some time next month.

Miss Roth was formerly the wife of William C. Scott of Pittsburgh, an aviator. They were divorced in Mexico City last May.

Shalleck began his career running errands for Supreme Court Justice Aaron J. Levy. In 1929, sixteen years later, Justice Levy swore him in as a magistrate.

TRUCK TO CARRY APPLICANT WHO ASKS CITIZENSHIP

A motor truck will be used to transport a prospective citizen to the federal building this morning so that he may get his final naturalization papers. He is Harry Itskovitz, 51 years old, of 1862 South Lawndale avenue, a hair goods manufacturer specializing in wigs.

Itskovitz weighs almost 500 pounds. He has been paralyzed from the waist down for the last 20 years. Because of his weight and infirmity he is unable to use orthodox means of transportation, and the use of the truck was therefore decided on. Itskovitz will arrive at the Adams street tunnel of the federal building at 8:15 o'clock this morning. He will be met there by his attorney, Samuel S. Siegel, who procured a special pass to use the tunnel.

Attorney Siegel said that Itskovitz's greatest desire is to become an American citizen. Two years ago, when the temperature was nearly 100 degrees, Itskovitz propelled himself in a wheel chair from his home to the federal building and got his first papers.

EDUCATOR WARNS MORTON HIGH TO SAVE STANDARDS

A letter read before a meeting of the board of the J. Sterling Morton High school in Cicero last night said that "The standards of the school are very shaky." The warning was written by George A. Works, a secretary of the North Central Association of Colleges and Secondary Schools, and was sent to Supt. Harry V. Church.

About 500 taxpayers and teachers attended the session and booed the board and also Mr. Church on two occasions.

At the outset a committee of the United Taxpayers of the Western Suburbs asked that the board request State's Attorney Courtney to make an inquiry into the recent troubles at the school. To this request John J. Sherlock, a board member, replied that "the state's attorney hasn't time to bother about such small matters." The crowd booed.

Later Supt. Church said he needed two more teachers to fill vacancies. When he was asked if he did not have a list of home talent for those positions he answered that the home talent was not quite qualified. Again the crowd booed and several men cried out: "Get rid of Church."

ARRAIGN ROBBER SUSPECTS; POLICE BEATING CHARGED

Nine men who were arrested with floor plans indicating that they intended to rob a building and loan association were arraigned in Felony court yesterday and their cases were continued two weeks to give the police an opportunity for further investigation. They had a floor plan of the Archer Avenue Building and Loan association, 3517 Archer avenue, and are suspected of being implicated in robberies actually committed. Joseph Clementi, one of those arrested, claimed to have been beaten by the police. State's Attorney Courtney told Clementi's lawyer to complain to the police commissioner if he had any evidence of brutality. Two women, Martha Mitchell and Marie Wilson, were among those arrested by the police in the raid on the alleged gang hideout at 2931 West Adams street.

BOOKS BOOKS BOOKS BOOKS BOOKS
Christmas
BOOKS
Children's
BOOKS
Art
BOOKS
Foreign
BOOKS
also
GLOBES, FOUNTAIN PENS, TOYS & GAMES
KROCH'S
BOOK STORES, INC.
206 N. Michigan Ave.
BRANCH STORE: 1 N. LA SALLE
PHONE: RANDOLPH 5520.
BOOKS OPEN EVENINGS! BOOKS

ETIQUETTE HINTS

Herbert M.—If you must cough when you call on your girl, hold your handkerchief in front of your mouth. But *why cough?* A sensible and well-mannered young man always has a box of Smith Brothers Cough Drops with him. They only cost 5c, you know: : : Two kinds—Black or Menthol.
—V. J.

IF you wear sizes 16½ to 46 or larger
TODAY—on the SECOND FLOOR
Clearance!
231 Beautiful Lane Bryant
DRESSES
$11
Formerly to $29.85
Positively the most sensational clearance you've ever attended—every imaginable style and material is here in all occasion frocks. Be on the first elevator today at 9 a. m. Let nothing keep you from seeing these dresses.
Only 68 to sell
COATS
$28
Formerly to $49.75
Lane Bryant
101 NORTH WABASH AVE.

Store open to 9 o'clock every night till Christmas
$2.50 $3.50 $4
MEN'S GLOVES
by the world's three best makers at
$1.85
Imported pigskins, deerskins, buckskins, capeskins, mochas
Any way you look at it—it's a marvelous event. Marvelous workmanship, marvelous fit—the kind you'd expect from the three best glove makers in the world. Marvelous leathers—the pick of imported skins. Marvelous gifts for any man—truly spectacular values . . nationally standard $2,50, $3.50, $4 gloves at $1.85
Warmly lined gloves—worth to $5—at
$2.65
MAURICE L. ROTHSCHILD
State at Jackson
MINNEAPOLIS CHICAGO ST. PAUL

Today's Toy "Special"!
Teddy
$1.95

I'm awful big for a Teddy Bear,
But I'm gentle and kind, and have lovely hair,
Or should I say "fur?" —well, either way,
You'll be happy to welcome me Christmas day.
I Am 18 Inches Tall
and I Know How to Cry
The Newly Enlarged Toyland, Ninth Floor, State
CARSON PIRIE SCOTT & CO
Store Hours Until Christmas 9 A. M. to 6 P. M.

COUPON FOR TRIBUNE ACCIDENT INSURANCE POLICY
For New Policy Renewal, $1.25 a Year
To secure the Chicago Tribune-Federal $7,500.00 Travel Accident Insurance Policy, or to renew for another year one previously issued to you, cut out and fill in the application below and send it with registration fee of $1.25 to Tribune Insurance Dept., Federal Life Insurance Co., 166 N. Michigan Ave., Chicago, Ill. Remit by money order or check payable to Federal Life Insurance Company. (During the first five years, as provided in the policy, the value of all specific indemnities increases 10% each year the policy is renewed.)
☐ NEW POLICY OR ☐ RENEWAL
Check here if you wish new policy. Check here if you wish old policy renewed.
APPLICATION for $7,500.00 TRAVEL ACCIDENT INSURANCE POLICY
Issued to Readers of the Chicago Tribune
If Renewal, write Policy Number here. No. .....
(If you wish a new policy ALL QUESTIONS BELOW MUST BE ANSWERED. If you wish to renew a Policy previously issued to you, indicate above and fill in name, address and policy number.)
Do you apply for a $7,500.00 Travel Accident Policy in the Federal Life Insurance Company, issued only to Readers of The Chicago Tribune?.....
What is your Full Name?.....
Address? ..... Number Street
..... City State
What is your Age?.....Place of Birth?.....
Date of Birth? Month.....Day.....Year.....
Are you Totally Blind or Deaf?.....Are you Crippled to the Extent That You Cannot Travel Safely in Public Places?.....
What is the name and address of person to whom you want this insurance paid in case you are killed? (If not answered insurance will be payable to your Estate.)
Beneficiary's Name?.....
Relationship? .....
Address? .....
Do you certify that you are or will become a reader of the Chicago Tribune?.....
Sign your name here.....
NOTICE: Not more than one policy will be issued to any one person. Issued Only to Applicants Over 10 and Under 70 Years of Age.

SCHOOLS MUST CUT SALARIES, TRUSTEE SAYS

Demands 19 Million Slash in 1933 Expenditures.

A graphic picture of the financial bog into which the school board has sunk was painted yesterday by School Trustee William D. McJunkin. He asserted that salaries and other expenditures must be reduced by 19 million dollars in the 1933 budget or the Chicago schools will close — "an unthinkable situation."

WM. D. McJUNKIN.

Mr. McJunkin pointed out that the school board is confronted with 151 million dollars of unpaid liabilities at present, contrasted with 134 millions at budget making time last year.

Of these obligations 102 million dollars is the amount required for the redemtpion of tax anticipation warrants and bonds, 8 millions for unpaid interest and 41 millions in unpaid vouchers, pay rolls, and pension liabilities.

Cites Uncollected Taxes.

"It is not enough to say that the board has sufficient assets to pay those liabilities," said Mr. McJunkin, "for the great bulk of these assets is in uncollected taxes. Perhaps some persons can pay their taxes who haven't, but the great majority do not have the money with which to pay.

"Taxes in Cook county have been boosted so high that the more there are levied, the less there are collected. We have reached a point of diminishing returns."

Despite this dark outlook, Mr. McJunkin continued, there are forces who would add to the school board's indebtedness. Measures proposed, such as issuing bonds or obtaining loans from the Reconstruction Finance corporation would "rob Peter to pay Paul" and mortgage the future more heavily, he said.

"Either plan is speculating with the taxpayers' money," said Mr. McJunkin. "The only safe course is to adhere to the decision to trim school expenditures. The only alternative is to turn the children out in the streets. I am unalterably opposed to that."

The board voted last week to limit its 1933 school tax levies, exclusive of the bond redemption levy, to 43 million dollars. This action, in keeping with the recommendation of the citizens' committee on public expenditures, pledges the board to a budget of approximately $61,000,000. The tentative 1933 budget previously proposed was more than $80,000,000.

The tentative budget is based on the salaries of school employés for 1932. A majority of the school board members have expressed their opinions, publicly and privately, that substantial reductions in the basic salary schedules must be made if the board is to stay within its anticipated revenue for the coming year.

Employés' Salaries Shown.

Amounts of salaries paid to school employés depend upon automatic increases, given for added years and experience in the system. The basic salary schedules, showing the lowest and highest paid to the various classes of employés, are given in the following table:

Class of employé—	Highest salary.	Lowest salary.
Principals—		
High school	$5,700	$4,300
Junior high school	5,400	3,600
Elementary school	4,800	3,000
Teachers—		
High school	3,300	1,800
Junior high school	3,300	1,800
Elementary school	2,500	1,500
Playground instructors	2,630	1,800
Engineer-custodians	5,640	3,600
Firemen—		
Class A	*2,700	.....
Class B	*2,220	.....
Clerks—		
Junior	2,000	1,500
Senior	2,480	2,120
Principal	2,960	2,600
Head	3,440	3,080
Chief	6,000	3,440

*The pay of firemen is on a fixed rate basis.

The salary of William J. Bogan, superintendent of schools, is $15,000 a year. Five assistant superintendents have salaries of $10,000 each, and fifteen district superintendents, $6,500 each. The basic salary for Howard P. Savage, the business manager, is $12,000 a year, and for Thomas V. Sullivan, school attorney, $12,000. Two examiners are paid $8,500 each. The salaries of supervisors and directors of special bureaus range from $4,000 to $5,500.

Various methods of reducing the pay roll, such as shortening the term by 19 days and dispensing with bonuses, were employed to cut the 1932 school budget. The basic salary schedules, however, were left untouched.

Mr. Savage and School Attorney Sullivan will confer with relief authorities today on a plan to offer loans of $50 to teachers and other school employés. The loans would be repaid from the back salaries.

It's Thrifty To Safeguard Health.

DRINK

Poland Water

The Noted Kidney Eliminant.

Famous for Its Purity.

Order of Your Dealer

POLAND SPRING CO.
140 North LaSalle Street, Chicago
Tel. ANdover 1806

Cermak Orders Police to War on Beer Joints

Left to right: Police Commissioner Allman, Mayor Cermak, Supervising Captain John Stege, and Capt. Charles Larkin with other captains as mayor ordered cleanup of beer flats in Chicago. [TRIBUNE Photo.]

ROUT GAMBLING AND BEER FLATS, CERMAK ORDERS

Outlines License Drive to Police Captains.

Mayor Cermak yesterday assembled all the Chicago police captains in Commissioner Allman's office and gave them strict orders to close all beer flats, gambling houses and every form of hoodlum hangout. He also outlined his plan for licensing legitimate places when beer may legally be sold.

"You are going to help me carry out this job," declared the mayor. "If I can't carry it out I'll resign, and I think you should, too."

Informed less than two hours after the close of the conference that Policeman Albert G. Magoon had been shot and killed in a beer flat at 2908 North Halsted street, Mayor Cermak said:

"That proves what I say. Beer flats furnish a refuge for the worst element of Chicago's criminals. That's why they must and will be closed."

Unlocked Doors, No Hoodlums.

The police drive, it was emphasized by Commissioner Allman, is to be concentrated against beer flats and all other establishments which sell malt beverages, whatever the alcoholic content, without a city soft drink license.

"Licensed places must be run with their doors unlocked," said Commissioner Allman. "They cannot be run or frequented by hoodlums. No place can run without a license. Second floor beer flats are out."

Mayor Cermak instructed Corporation Counsel Sexton to assign one of his assistants, familiar with malt beverage licenses, to confer with the mayor on the proposed new license ordinance.

Prepares for Legal Beer.

"We are going to get rid of beer flats for good," said Mayor Cermak, "because we will be on trial when legal beer comes back. If there are violations of whatever regulations are set up for beer it will be difficult to repeal the 18th amendment. We are beginning to prepare ourselves and to have our house cleaned up when beer is legalized.

"The manner in which it will be dispensed will have to be worked out later, and can't be worked out definitely until we know what powers congress delegates to the states, and what Illinois delegates to the city of Chicago. But an improvement can be made now by driving hoodlums out of the beer business and driving out places that cater to thieves and gangsters. I'm opposed to licenses for second floor places unless they are reputable restaurants, and I'm opposed to 15 dispensaries in one block, as there were in the days of the saloon."

No Licenses for Residences.

The proposed new ordinance to license retail sellers of malt beverages, Mayor Cermak indicated, will provide for issuance of licenses only to persons of good character, with restrictions on second floor places and upon the number of licenses in a single neighborhood, and a ban on licenses for any place in a residential building, which would automatically disqualify most beer flats.

"As regards gambling," said Mayor Cermak, "I want the public to write me letters and tell me where it exists. There will be no gambling with cards or wheels. We're not going to make Chicago a hick town, because Chicagoans don't want that. We are going to drive out hoodlum joints of every description."

SENATOR J. J. DAVIS' LOTTERY TRIAL IS SET TO BEGIN ON JAN. 9

New York, Dec. 12.—(AP)—Retrial of United States Senator James J. Davis on federal lottery and conspiracy charges today was set for Jan. 9. Similar trials against the Western Union Telegraph company and three others were set on the same day.

Co-defendants with Senator Davis, who is director general of the Loyal Order of Moose, are Theodore G. Miller, Bernard C. McGuire, and Raymond Walsh. McGuire and Walsh also are defendants, along with M. J. Revise, in the case against the Western Union Telegraph company.

McGuire was convicted and Walsh was acquitted on similar charges last week which involved the Fraternal Order of Eagles. Conrad H. Mann, president of the Kansas City chamber of commerce, and Frank E. Hering, editor of the Eagles' Magazine, also were convicted in this case.

Postponement of the Moose and Mystic Shrine cases today was by agreement of counsel.

None of the defendants was in court.

COP WALKS IN ON HOLDUP; FORCED TO GIVE UP GUN

Traffic Policeman John W. Johnson was robbed of his pistol late yesterday when he interrupted a holdup of the Washington Shirt company store at 153 West Washington street after he left his post at Madison and La Salle streets to warm himself in the store. Johnson entered as the bandit was leaving and was forced to turn over his revolver.

"Don't worry about your gun," the bandit said. "I'll leave it with the newsboy at the corner. After the bandit left Johnson ran to the corner and found a bewildered newsboy holding the pistol. The bandit disappeared in the throng of workers leaving offices for their homes. In the store the bandit took $47 of the shirt company's money from William Conway, 3938 North Monticello avenue, manager.

END $10,000 SUIT FOR KILLING VINE WITH $750 CHECK

J. W. Burden, an official of the Hartford Fire Insurance company, had a fine ivy vine blanketing the wall of his home at 629 Williams street, River Forest. He also had an oil burning furnace in his basement.

On May 6, 1931, the Sinclair Refining company delivered a consignment of oil for the furnace. Shortly afterward the ivy vine pined and died, leaving its skeleton of branches bare on the wall. Burden investigated and discovered that the oil deliverymen had spilled part of their cargo where it seeped down about the roots of the ivy and killed it.

He started suit for $10,000 yesterday before Judge Joseph B. David in the Superior court, announcing that when the trial began he would have an imposing array of horticulturists to testify to the worth of his ivy vine. Later in the day his attorneys agreed to take a $750 settlement from the oil company.

Bandit Warns Hotel Clerk Gun Will Shoot; Gets $45

A hair-trigger bandit held up A. L. Long, 4149 Broadway, clerk in the Carlton Plaza apartment hotel at 612 Gary place, last night, and stole $45. As he pressed the revolver against Long's side he pulled back the hammer and reminded Long that the weapon would shoot very easily. Only a week ago Long was held up in the hotel by another bandit who got $50.

INJURED IN STOVE EXPLOSION.

Carl L. Eicholz, 53 years old, suffered a fracture of the right leg last evening when a combination stove and water heater exploded in the living quarters in the rear of his hardware store at 5945 Fullerton avenue.

SEVEN ARE SLAIN DURING NIGHT OF SHOOTINGS

Three Policemen Among the Victims.

[Continued from first page.]

with the alcohol racket on the north side. One of them is Paul Nelson, 913 Dakin street, who is said to be head of a liquor ring. Police said that he was known to have quarreled with Maas recently.

AUTO THIEF KILLED

Joseph Seidel, 20 years old, 1358 West Ohio street, was the automobile thief slain. Accompanied by his brother, Frank, 18 years old, and riding in a stolen car, Seidel was sighted by Sergt. William McCarthy and his detective bureau squad at North and Irving avenues.

A four mile chase followed. The brothers refused to halt and the police hailed bullets upon them. At Milwaukee avenue and Paulina street the chase ended. A bullet struck Joseph Seidel in the head. The steering wheel slipped from his hands and the car was wrecked on the sidewalk. Frank Seidel surrendered. The elder brother died at the Bridewell hospital.

It was learned, when records at the detective bureau were scanned, that Joseph Seidel had recently been convicted of automobile thievery and placed on probation.

BOXER FOUND KILLED

Fifth of the shooting victims was Frank Schaeffer, 30 years old, 3858 Ellis avenue, a boxer who was once a contender for the lightweight championship of the world. The Advance tailor shop at 3749 Cottage Grove avenue, in which his body was found, is known to the police as a speakeasy and a hangout of hoodlums.

A woman called to the police to report that a shooting had occurred in the place. A squad broke in the front door. Schaeffer's body was lying near a partition. His coat and vest hung on a nail nearby. Apparently he had been shot down in the midst of a drinking party.

In his pockets were found several cards. There was also a receipt showing that he had paid his dues in the sheet metal workers' union. The police are seeking Fred Rowan, colored, owner of the tailor shop, in the hope that he will be able to tell how the ex-pugilist came to his death, and why.

SLAY STORE BANDIT

The last shooting affray occurred in the Marquette Park pharmacy at 2824 West Marquette road when two gunmen entered. In the store were the proprietor, Walter Krop; a watchman, Steve Kirincic; a clerk, Robert Bauer, and three customers, all men.

When the command of "Hands up" came from the robbers Bauer and the customers complied. One of the banditi took his station at the front door while the other, with pistol drawn, herded the captives back to the rear.

Behind a counter, unseen by the intruders but prepared for the emergency, were Krop and Kirincic. They stepped out and began shooting. More than a dozen shots were exchanged. The sentinel at the door fled, but his companion, a small, dapper man, shot Kirincic twice in each leg and fired a bullet into one of Krop's ankles.

However, four of the store defenders' bullets struck his chest. Two more struck him in the arms. A seventh struck his head. He died on the way to the Bridewell hospital. The only mark of identification was a receipted laundry bill to "A. Allen," issued by the Mid-West laundry at 2149 Sheffield avenue. At the bureau of identificaton it was found that when the bandit was arrested on Feb. 14, this year, he gave his name at Albert White, 29 years old, no address. He had no criminal record.

Krop explained that his store had been held up five times in a year and a half and that he had determined to be ready for the next incursion.

AUTOMOBILE THEFTS.

Automobiles stolen, 61; recovered, 67; stripped, 25 [from police records for the 24 hour period ending at midnight Sunday].

Automobile case defendants yesterday: William R. Watson, held to the grand jury for the larceny of an automobile. Howard Mohanon, sentenced to 60 days in the Bridewell for tampering with an automobile. Both cases before Judge Harold P. O'Connell.

DISMISSES PLEA IN $300,000 SUIT AGAINST HARRIS

Following his action last week, in which he termed the suit a badger game, Circuit Judge John R. Caverly yesterday signed an order dismissing the plea of James G. Clark of Mount Kisco, N. Y., for damages of $300,000 from Norman W. Harris, whose father is head of the Harris Trust and Savings bank. Attorney Lloyd Whitman, representing Clark, was granted 60 days to prepare a bill of exceptions.

HENRICI'S MENU offers today

for LUNCHEON

Baked Chicken Leg, Fresh Mushroom Sauce, Home-made Noodles au gratin, Henrici's Rolls, 60c

French Pancake, Red Currant Jelly Glace, 50c

for DINNER

Roast Larded Tenderloin of Beef (Filet) Mushroom Sauce, Stuffed Tomato, Rissole Potato, Henrici's Rolls, 90c

Ladies Smile Upon Us Too!

It is an established fact that men ravenously approve the renowned "he-man" food served in such generous portions at Henrici's. And you, too, Lady-of-the-House, will find that we cater knowingly to your feminine appetite! Drop a hint to hubby that you'd enjoy dining at Henrici's after your day's shopping . . . or before the theatre. Many delicious foods will tempt you and the budget will welcome the relief of our moderate costs.

Chicago's most famous Restaurant

HENRICI'S

ON RANDOLPH STREET between CLARK and DEARBORN

Open 7 A. M. Daily. Sunday 8 A. M. Closes at Midnight

HAVE YOU LOOKED?

IT MAY NEVER HAPPEN AGAIN!

A B C D E F

You may not have the opportunity of purchasing Perfect Blue-White Wesselton Diamonds at these prices. This quality has increased 20 to 30% and will go higher. We stocked up at below market prices.

The market is flooded with the Yellow and Brown Diamonds which have very little re-sale value, and are not considered bargains at any price. The public has been educated to quality merchandise. . . .

FITZPATRICK specializes in fine Wesselton diamonds at a PRICE.

A 20 diamonds, channel set, 10% iridio-platinum $30
A 42 diamonds, all around channel set, 10% iridio-platinum $50
B 1/3 carat set with 8 diamonds, 10% iridio-plat.. $100
C ½ carat, set with 20 diamonds, 10% iridio-plat... $150
C ¾ carat, set with 20 diamonds, 10% iridio-plat... $250
D ¾ carat, set with 6 diamonds, 10% iridio-plat... $225
E 1 carat, set with 2 baguette and 6 round diamonds, 10% iridio-plat... $350
F 1-40/100 carats, set with 8 baguette and 2 round diamonds, 10% iridio-plat. $600

All articles contain perfect blue-white Wesselton diamonds

DO NOT CONSIDER PURCHASING WITHOUT SEEING OUR RINGS
A SMALL DEPOSIT WILL HOLD ANY ARTICLE UNTIL CHRISTMAS

We honor Board of Education tax warrants.

J. W. FITZPATRICK

IMPORTERS DIAMONDS JEWELRY WATCHES

2nd Floor, State-Lake Bldg. 190 North State St.

Phone State 5889. Open Evenings 9 P. M., Sundays 12 to 4, Until Christmas

Rest in Florida

enjoy this famous train

THE SOUTHLAND

FARES 25% LESS daily

Again The Southland, favorite of winter travelers, offers the greatest variety of service to Florida's resorts. Fares way down! Faster schedule! Through service effective December 14.

The Southland takes the scenic route. You'll see the glorious Blue Ridge and Cumberlands . . . arrive Florida's famous resorts by daylight.

Through modern Pullmans. Luxurious observation car. Delicious food. Coaches if you choose.

The Flamingo: Beginning January 4 this added convenient train will supplement The Southland service. It provides through service from Chicago to Florida East Coast leaving on Sundays, Wednesdays, and Fridays. Leaves Chicago 10 A.M. . . . morning arrival at East Coast resorts.

Ask about this year's special 18-day round-trip fares . . . 25% *less*. On sale daily up to April 30.

For tickets apply Travel Shop, 354 N. Michigan Ave., Loop Ticket Offices, 101 S. LaSalle St., and Room 1027, 33 N. LaSalle St., or Chicago Union Station. Phone CENtral 7200—all offices.

THE SOUTHLAND
by the Scenic Route
(Effective December 14)
Standard Time

CHICAGO	Lv. 11:45 P.M.
ATLANTA	Ar. 8:25 P.M.
JACKSONVILLE	Ar. 9:00 A.M.
TAMPA	Ar. 11:15 A.M.
ST. PETERSBURG	Ar. 12:15 P.M.
SARASOTA	Ar. 1:00 P.M.
FT. MYERS	Ar. 5:00 P.M.

PENNSYLVANIA RAILROAD
LOUISVILLE & NASHVILLE R. R. (W-148)

Speeding along

The days are rushing toward Christmas, each one shorter than its yesterday.

Yet in this shop, so great is our variety and quantity of gifts, there seems to be no trouble for shoppers to find that precise something for every name on their lists.

Our gifts are not limited by price range—either up or down. There are many small gifts whose charm lies in their novelty, yet we also can satisfy the more elaborate desires.

Call or send for our book of gifts "The Christmas Trail"

Bobby Jones Golf Flickers. Set of three booklets . $1

Outdoor Kit, Complete . $5

Turtle Neck Sweaters . $8.50

Auto Overboots, Lamb Wool lining $10

Alpaca Auto Robe . . $15
Foot Muff to match . . $10

SPORTSFELLOWS SHACK
THIRD FLOOR

Toys for boys . . but in the romantic setting of a log cabin! Here they will find Wild West equipment, mechanical toys, tool chests, archery sets, boats, Boy Scout equipment . . everything that appeals to the future man of the outdoors.

Mayfair Bag Watch . . $25

UNTIL CHRISTMAS, STORE HOURS
9 A.M. TO 6 P.M.

VON LENGERKE & ANTOINE
33 SOUTH WABASH AVENUE - CHICAGO

Official Boy Scout Watch, $5

Just Sport

Associated with Abercrombie & Fitch Co., New York

Monogrammed Gear Shift Knob $3

Combination Wood and Kindling Carrier . . $3.75

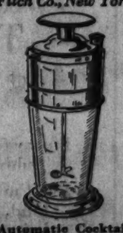

Automatic Cocktail Shaker—full quart size $7.50
Pint size $6

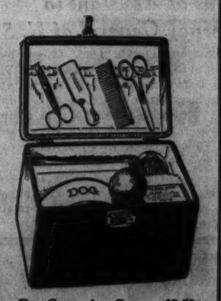

Dog Grooming Case . $8.50

Fish and Game Bag . . $3

Remington Student's Typewriter $19.75
Carrying Case $2.50

Rowing Machines. The New Vig-Row—Complete . $9.95

A & F Monogram Air Pistol, $10. Pellets .177—$1.25 per thousand. Pellets .22—$2.25 per thousand.

Tantalus Set—three full-bottle size, dark green glass decanters $15

Monogrammed Playing Cards. 4 packs, $4.50; 6 packs, $6.50; 12 packs, $12.50.

CITIZENS' GROUP OFFERS FINANCE PROGRAM TODAY

Said to Propose Refunding Paper for Bondholders.

Letters from the citizens' committee on public expenditures, outlining the basis on which Chicago banks are willing to assist the city and school board in avoiding default on their bond maturities at the first of the year, and to provide funds for city, school and other pay rolls, are to be delivered to the heads of various local governments today.

Any help is to be contingent upon the various governments taking formal action to limit their 1933 tax levies to the figures proposed by the citizens' committee, whose chairman, Fred W. Sargent, has been authorized to speak for the banks in the matters of bond payments and pay rolls.

Mayor Cermak, it was learned, will present a resolution to the city council tomorrow, pledging the city to keep its 1933 tax levies for all purposes other than bond and interest payments within $50,000,000. The school board took the pledge last week, limiting its levies for such purposes to 48 millions.

Guaranties to Win Banks' Aid.

If the governments agree to abide by the Sargent committee's proposals regarding tax levies, pay roll funds will be forthcoming and the banks will lend their services in an attempt to avoid the bond defaults, it was said.

These services are not to be the direct purchase of tax warrants to provide cash for payment to the bondholders, but negotiations for the refunding of the bond issues.

A very large proportion of the bonds which mature on Jan. 1 and Feb. 1 were sold in large blocks and are held by banks, insurance companies and in large trust estates. The banks, it was said, will send some of their officers to the holders of these bonds and offer them, in place of cash payments, 6 per cent refunding bonds to run for a comparatively short period, probably five years.

Expected to Buy Some Warrants.

There is a relatively small volume of the bonds held in small amounts. If it is impossible to reach these small bondholders and get their consent to a refunding arrangement, the banks are prepared, it is understood, to buy tax warrants to give cash for retiring these bonds. However, it is understood, that if any considerable percentage of the bondholders refuse the refunding offer, the banks will make no cash advances at all to meet bond maturities.

The city and school board must find funds of their own to meet the interest payments, which total $3,952,690. This money will probably have to come from the city's aggregate of funds. That contains about 12 millions now. It will receive several millions in miscellaneous revenue after the first of the year, and is getting small amounts of tax collections not required to retire tax warrants from time to time at present.

The school board, which must pay $4,200,000 in bond principal on Jan. 1 and Feb. 1, has no authority to issue refunding bonds. An arrangement is now being sought under which the city will be able to act, legally, as an intermediary in refunding these school obligations.

Letters to Go to Other Units.

While the bond refunding arrangement concerns only the city and school board, the citizens' committee is sending letters to some of the other large local governments, it was reported.

The county, forest preserve, sanitary district and west park board have already suffered defaults on their bond issues and may suffer further defaults during 1933. It was pointed out, however, that while they may be able to do nothing to avoid the bond defaults the heads of these governments are anxious to sell tax warrants in order to meet pay rolls and, if possible to complete such sales before Christmas.

That desire on their part is expected to be used as a lever in moving them to accept the Sargent committee proposals as to the limits on their 1933 tax levies. These were set at 12 millions for the county and forest preserve, 4 millions for the sanitary district, and 6 millions altogether for the three large park boards.

Nagged About His Bridge Game, He Obtains Divorce

Kansas City, Mo., Dec. 12.—[Special.]—Judge Brown Harris today in Circuit court granted a default divorce to S. George Kelly from Mrs. Mildred Kelly, now living in Los Angeles. Kelly testified his wife nagged him and subjected him to "intense humiliation" over trivial matters in a bridge game. He said that on one occasion when he had been set at the home of friends she kicked over the bridge table, called him "utterly brainless" and went home in a huff.

THREE QUEENS GO SHOPPING IN LONDON

QUEEN MAUD.
[Associated Press Photo.]

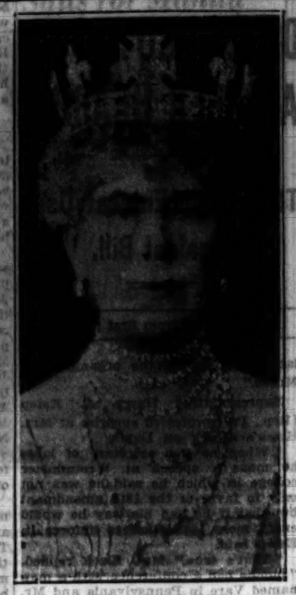

QUEEN MARY.
[Acme Photo.]

QUEEN ALEXANDRINE.
[Acme Photo.]

Mingle in Crowds

[Copyright: 1932: By the New York Times.]

LONDON, Dec. 12.—Three queens were out doing their Christmas shopping in London today—Queen Mary, Queen Maud of Norway and Queen Alexandrine of Denmark.

Queen Mary was making her final purchases before returning to spend Christmas at Sandringham. Queen Alexandrine is here with her husband, King Christian, and Queen Maud, King George's sister, is on one of her frequent visits.

The three queens joined throngs of shoppers in the crowded stores.

VOTE TAX BOOST TO PAY COUNTY'S OLD BOND DEBTS

Would Add 3c to Levy on $100.

The county board yesterday authorized the drawing of resolutions to include in the 1931 tax levy the deficiencies of the 1928 and 1929 tax collections for bond and interest purposes. The authorization is the first step toward the collection of shortages between bond charges and the amounts collected for these purposes in 1928 and 1929 tax bills.

The commissioners realized that the immediate effect of passage of the resolutions would be to assess those property owners who had paid their tax bills for the amounts which should have been paid by those who did not. They expressed sympathy for the owner who had paid his bills regularly, but declared they had no other means of reestablishing the county credit, jeopardized by bond defaults.

In time, the commissioners said, when all delinquent taxes have been paid, a future county board will rebate the deficiency levy by reducing a levy in its term of office. The most optimistic commissioner fixed this date at "years ahead."

Total Deficiency $1,127,401.

The total deficiency is $1,127,401. Of this $292,566 was not collected in 1928 and $834,835 was not collected in 1929. Failure of the county to receive its full share of tax money forced it to default on bond principal and interest charges.

If the resolutions are adopted the county 1931 tax levy will be raised 3 cents for each $100 of assessed valuation, Deputy Controller Michael O'Connor said. The increase will place the county levy at 50 cents on every $100. Items in the levy are 28 cents for corporate purposes, 5 cents for highways and, with the 3 cent increase, 17 cents for bond purposes.

Precedent for the action of the county board was given by the south park commissioners in 1929. The park board levided for a $360,689 shortage in 1927 tax collections. The levy was attacked in the Superior court in a taxpayer's suit, which was dismissed. In an appeal to the Illinois Supreme court the action of the lower court was upheld.

Commissioner Sears Opposed.

Commissioner Amelia Sears alone voted against preparation of the resolutions yesterday. Commissioners George A. Miller and Marie Plumb pasesd their votes. A final vote will be taken when the resolutions are submitted for adoption.

"It is an outrage that property owners who have paid their taxes should be saddled, during a depression, with the burden of those who have not," Miss Sears said. "I believe the board will be severely criticized."

"It is extremely unfortunate," Commissioner William Busse said in voicing the majority opinion. "There is nothing else we can do to restore the county's credit. As it is no one will buy our bonds. I have paid my share as a taxpayer and shall have to pay again."

A resolution of Commissioner Walter LaBuy calling upon Attorneys Henry M. Ashton and Edward M. Winston to report to the finance committee on their tax cases was adopted by the board. The attorneys were employed under contract to force payment of taxes from property owners against whom forfeitures were entered. The report was asked because the attorneys were reported to have brought actions in cases where forfeitures were not involved.

CIVIC SPEAKERS BACK DRIVERS' LICENSE BILL

Passage of the automobile drivers' license law embodied in senate bill No. 1 and house bill No. 36 by the next general assembly was urged yesterday at a meeting in the City club, 315 Plymouth court, of a group representing the major civic organizations of Chicago.

The proposed measures have provisions for examination of license applicants, qualifications, revocation and suspension of licenses, and enforcement. The minimum age limit for drivers of private vehicles is set at 14 years and for public conveyances at 18 years. The proposed license fee is 25 cents.

With the exception of the Chicago Motor club, represented by Attorney P. J. Martin, who objected to the examination provision, support for the proposed law was promised by all present. They included Victor A. Olander, secretary of the Illinois Federation of Labor; Sidney J. Williams, director, public safety division, national safety council; Leslie J. Sorenson, city traffic engineer.

A MUSICAL EAR COMES IN HANDY WITH POLICEMEN

Mrs. Vivian Krents of 2552 North Mansfield avenue called Sergt. Ray Giiso of the Cragin station last night to report that what might be a bomb lay on the front porch of her home.

Policeman Paul Balswick and Christ Brown went to the scene in double quick time. Balswick studied the package. It bore no address. He lifted it from the porch. A discordant sound came from the package. He set it down. There was another growl.

"Sounds like an accordion," said Balswick.

It was.

5 BILLS DRAFTED TO INSURE TAXING OF PERSONALTY

Jacobs Reveals Teeth for Assessment Laws.

Five proposed laws to give the county assessors in Illinois the power to make a thorough assessment of all personalty, were disclosed yesterday by Assessor J. L. Jacobs in a letter to J. Soule Warterfield, president of the Chicago Real Estate board. The proposed laws may be presented at the next meeting of the general assembly early in January.

The laws, if enacted, Assessor Jacobs asserted, would enable the assessor to obtain evidence of personal property by going to records to which he now has no access. He pointed out that the laws would correct the alleged underassessment of personal property in the county against which Warterfield had protested in an earlier letter to Assessor Jacobs.

Could Require Access to Records.

Rough drafts of these five laws, as prepared by Assessor Jacobs, are as follows:

1. The assessor should be able to require the production of inventories, balance sheets, profit and loss statements, stock and bond transfers, lists of ownership of corporate stock, lists as to the ownership of warehouse property, lists as to goods on consignment, and similar items.

2. The secretary of state should send each assessor a copy of the license application for automobiles, such application giving not only the name, make, year, date, type, condition of the car, but also the name, address, and signature of the applicant.

3. All warehousemen should furnish the assessor with a list of the property stored in their premises, with the names and addresses of the owners.

Lists of Property on Consignment.

4. All persons dealing on consignment in Illinois, as a condition precedent to engaging in this type of business, to furnish the assessor with a list of all property placed on consignment, with a statement of the value.

5. All parties selling goods on consignment should file a statement of the name and address of the owner, with the amount and value of the property on consignment as a condition precedent to escaping liability thereon themselves. In case taxes are not collected from consignors or in case of refusal or failure of consignors to file returns, provision should be made for the collection of the tax from the consignee, with the authorization that the consignee be allowed to deduct the tax from any remittances to the consignor.

Assessor Jacobs yesterday announced that 1,361 residents of Winnetka, Kenilworth, Wilmette, and Glencoe who escaped assessments against their personal property have been placed on the 1931 tax rolls and a 50 per cent penalty placed against them.

MAYOR ORDERS POSTPONING OF SUBWAY SUITS

Litigation Is Delayed for Conferences.

Mayor Cermak announced yesterday that the prosecution of special assessment cases for the State street subway project would be postponed while efforts are being made in conferences to dispose of technical and engineering objections that have been raised by property owners who would be assessed for a portion of the cost of subway construction.

In a statement issued after a conference with Corporation Counsel Sexton and James Simpson, chairman of the boards of three large operating utilities, the mayor also affirmed the city administration's intention of building the subway as soon as general business and financial conditions permit, and to finance a part of the cost by special assessments against benefiting property if that can be legally done.

Mayor Cermak's Statement.

"There are a number of technical and engineering objections that do not affect the fundamentals and that can be removed now if they ought to be removed," said the mayor's statement. "The wise and constructive thing to do is to see what can be done to dispose of these objections by friendly conferences between the property owners and the city, provided both sides are open minded and want to do the constructive thing.

"While these conferences are going on, the court proceedings should be postponed and expenses on both sides should be cut to the minimum. The city has important interests that require the closest attention both in the subway matter and in the proceedings by which the new company will acquire the surface and elevated lines and will accept the traction ordinance, but it can and should avoid spending any money on unnecessary litigation.

"The court will be asked to strike off the pending motion to set the subway cases for trial, with the right of the city to renew that motion at any time reserved."

Winston Favors Parleys.

B. M. Winston, chairman of the property owners' committee on subway assessments, which represents property tentatively assessed at more than $16,000,000 for subway construction, expressed a willingness to confer with city representatives on changes in the engineering plans.

"No such opportunity was accorded to the committee during the formulation of the plans by the board of local improvements of a former administration," read a statement issued for the property owners' committee.

"Since the commencement of the special assessment suit, this committee has become convinced that alterations in the plans can and should be made whereby large sums of construction cost can be saved."

Carolina Hotel, Pinehurst, N. C.—Now open for restful days of golf on famous Ross courses and outdoor sports in pine fragrant air. Easy trip.—Adv.

Chinese Snake Flesh Death Raises Problem for Nation

CANTON, China, Dec. 13.—(AP)—The sudden and mysterious death of a retired diplomatic official today raised a problem for the government, restaurant keepers, and those Chinese who have faith in the efficacy of longevity formulas.

The official, Chu Chao-hsin, inspector general of foreign affairs in the Canton government, died yesterday of poisoning from eating snake flesh, doctors said.

He had attended a banquet at naval headquarters where the Cantonese delicacy was served, but today the announcement was made that Chu had previously attended another dinner where snake was served.

Navy Department Blamed.

The exact cause of his death was not completely determined, but officials in other departments of the Canton government were said to have expressed strong disapproval of the navy department's action in serving food of questionable palatability.

Cantonese restaurateurs have pointed out that, since the snake season is now at its height, Chu's death might result in a sharp decline in the consumption of snakes, with great losses to themselves.

Chu, who was 53 years old, was widely known here as a believer in a secret formula which supposedly would insure his living to be 100 years. Chu always declined to divulge the nature of the secret.

Think Venom Caused Death.

Doctors believed that the official's death probably was due to eating a portion of snake containing venom which chefs either at the navy dinner or at the previous function had failed to remove.

An autopsy, they said, only could reveal the exact cause of death, but Chu's family will not permit this.

Chu was a graduate of Columbia university and was at one time Chinese consul general in San Francisco. Since 1913 when he returned to China from America he held several diplomatic and other posts and was twice decorated by the government.

Miss Frances Taylor Now New York Bank Official

[Chicago Tribune Press Service.]

New York, Dec. 12.—Miss Frances Taylor has been elected assistant secretary of the East River Savings bank. Miss Taylor joined the bank as service director in 1927 and now has charge of the service departments in the bank's five offices. She also is responsible for most of the institution's advertising.

Blum's—"North"
Michigan at Walton Place

SALE DRESSES

$15 $25

Amazing values throughout this collection—dresses for every occasion of the day and evening.

Formerly to $95

In the 4 Hub Stores—Hours Until Christmas 9 A.M. to 9 P.M.

$10 Canadian Racer Model—Now $4.95

SALE of Nationally Famous Bobby McLean SKATES

Never Before at Less Than List Price

	Regular Price	Sale Price
Canadian Racer and Hockey	$10.00	$ 4.95
Canadian Hard Toe Hockey	12.00	6.75
Championship Racer and Hockey	15.00	7.75
Championship Hard Toe Hockey	16.50	8.75
Saranac Figure Outfit	22.50	10.50
Professional Special Racer	25.00	13.50
Lake Placid Figure Outfit	35.00	18.50

BOBBY McLEAN, World's Champion Skater, personally designed this remarkable line of shoes and skates. All shoes are forward lasted. All skates are chromium plated. They are quality skates for particular skaters. Every pair carries the regular list price tag. It's the first time such an opportunity has ever presented itself to buy Bobby McLean Skates at about ½ price. Don't miss this.

THE HUB
HENRY C. LYTTON & SONS
State and Jackson CHICAGO · Orrington and Church EVANSTON · Marion and Lake OAK PARK · Broadway and Fifth GARY

SPECIAL
HART SCHAFFNER & MARX
OVER-COATS
$24.50

You'll notice the exceptional value of these overcoats when you make your selection, but even more so when you wear one

Whether you select an ulster or fitted coat, a woolly fleece, or a smoother fabric, the quality and workmanship must prove satisfactory—they're guaranteed by Hart Schaffner & Marx, $24.50

Other overcoats up to $75

BASKIN
State St just north of Adams
Clark at Washington
336 N Michigan
63rd at Maryland
Lake at Marion
Oak Park
Open evenings until Christmas

just the thing!

LESCHIN HOSIERY

in Monogram Gift Chests

suede-like drawers or glazed modernistic boxes

with 3 or 6 pairs

Leschin's Standard Service Chiffon, 3 pairs, $2.75; 6, $5.40
Propper Ingrain or French Clock Chiffons, 3 pairs, $3.25
Cobweb Evening Chiffons, 3 pairs, $3.25
Sheer 2-thread Chiffon, 3 pairs, $4.50

or in Leschin's silver cylinder with 1 or 2 pairs

in Leschin's silver cylinder
Sheer 2-Thread Ingrain Chiffon, 2 pairs, $3.25
Flattering Black Heel Chiffon, 1 pair, $1.65
Vamptoe Practical Chiffon, 2 pairs, $1.90

LESCHIN
318 south michigan

A Holiday Dinner Every Day This Week

To-night Roast Turkey

and all that's necessary to make it a marvelous and complete dinner

75c
FIVE TO EIGHT

Stevens Building Restaurant
17 N. STATE · EIGHTH FLOOR · 16 N. WABASH

CONGRESS BALKS AT PLAN TO CUT BY REORGANIZING

Democratic Strategy Is to Let Roosevelt Do It.

[Chicago Tribune Press Service.]

Washington, D. C., Dec. 12.—[Special.]—In the face of a proposal, however limited, to reorganize government bureaus and thereby try to win a small share of economy, congress again is proving balky.

A resolution disapproving the entire reorganization plan submitted by President Hoover was offered in the senate today by Senator William H. King [Dem., Utah].

The resolution was Democratic strategy. They argue that reorganization can well wait until after March 4 when Gov. Roosevelt would get credit for it. If postponement is the final solution, however, there are not many sanguine enough to predict that reorganization will take place; too many job hungry Democrats are clamoring for places on the pay roll.

Doubt If There'll Be Action.

Speaker John N. Garner declared today that congress ought either to "put aside all the transfers and eliminations or let them all become effective." But he doubted that any committee in 60 days "could study all the things in the President's program." And his final word was:

"It can be changed after March 4, anyhow."

Meanwhile a fight developed in the house over the proposals of President Hoover for further reducing the salaries of government employés. In connection with the treasury-postoffice department appropriation bill Representative John H. Bankhead [Dem., Ala.], asked whether the bill provided for the new 11 per cent cut recommended by the President in his annual message.

Chairman Joseph W. Byrns [Dem., Tenn.], chairman of the appropriations commitee, told him that the treasury-postoffice bill did not include the new cut because the committee had not had opportunity to conduct hearings on the plan.

La Guardia Assails Pay Cut.

Representative F. H. La Guardia [Rad., N. Y.] used Mr. Bankhead's query as an opening to deliver a bitter attack against the reduction of federal salaries which, he said, "is breaking down the entire labor wage system that has been our boast for 60 years."

"The morale of federal employés," he said, "is shot to pieces through the economy act which was forced upon us by those in charge of the finances of the country, who offered no solution but to continue to demand that we slash salaries."

Wood Warns U. S. Jobholders.

But Representative Will R. Wood [Rep., Ind.], veteran member of the appropriations committee, thought differently about the morale of federal employés.

"We have an army of 75,000 federal employés in this town," said Mr. Wood, "who devote more time to getting their salaries raised and in blocking attempts to reduce them than they do in performing their duties. I say to these employés that they had better accept with good grace the reductions already made or they will be back soon begging for jobs. The government has been most generous to its employés. It is time that you gave consideration to the tax burdened people who must pay the federal salaries."

REPEAL BEATEN BY LAME DUCKS, RAINEY WRITES

Springfield, Ill., Dec. 12.—(AP)—Congressman Henry T. Rainey, in a letter to V. Y. Dallman, editor of the Illinois State Register, attributes the defeat of the prohibition repeal resolution in the house to "four lame duck Republicans and one lame duck Democrat."

The house majority leader said the defeat "simply showed" that those who have been fighting "lame duck sessions of congress for so many years were absolutely right."

"These five members three or four months ago voted wet on the Beck-Linthicum resolution," Mr. Rainey wrote. "I checked every one of them as voting wet this time on my resolution. All four Republicans were beaten by wet Democrats and the one lone Democrat who went wrong was beaten in his primary by a wet Democrat. Therefore, all five of them completely switched and voted dry this time."

Recover Body of French Actress from River Seine

PARIS, Dec. 12.—(AP)—The body of Marcelle Arbend, formerly a member of the Comedie Francaise company, was recovered from the Seine today. Police said she had committed suicide because of ill health.

Lower Fares

PACIFIC NORTHWEST for the Holidays

Only 1¼ fare for the round trip via the Electrified Route. Daily to December 23, incl.

Return limit Jan. 23.

Sample fares from Chicago to

Round Trip $96.52 — SEATTLE, TACOMA, VICTORIA, VANCOUVER, PORTLAND

SPOKANE $82.28

Corresponding reductions to other points. Good in standard or tourist sleeping cars—space extra; also in coaches.

Also one way in coaches *$40.00*; in tourist sleeping cars *$68.00*—sleeping car fare additional.

Scenic Wonders on the Famous Olympian

Ask us about other Holiday travel bargains.

Chicago Ticket Office
96 South Clark Street (at Monroe)
Phone Central 7600
E. J. Schilling, General Agent

The MILWAUKEE ROAD

Winners of Circus Poster Contest

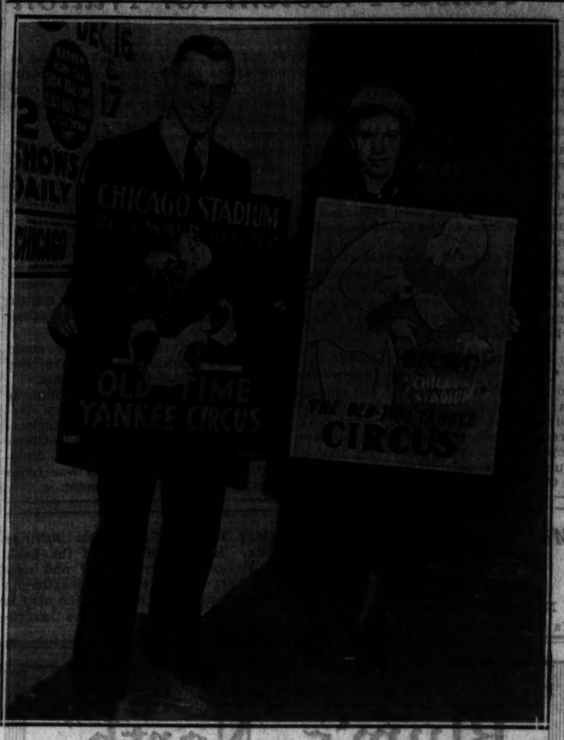

Herbert Thiele, Englewood High school, and Dorothy Wendt, Kelly Junior High school, winners of poster contest sponsored by Old Time Yankee circus, with their winning designs. The circus, a benefit affair, will be held at the Chicago Stadium Dec. 16 and 17.

[TRIBUNE Photo.]

WETS LOSE TILT TO SLASH FUNDS OF RUM CHASERS

[Chicago Tribune Press Service.]

Washington, D. C., Dec. 12.—[Special.]—The first effort by house wets to cut off funds for prohibition enforcement failed today with the defeat of two proposed amendments to the treasury supply bill designed to slash nine million dollars from the 1934 appropriation for the coast guard.

Representative John C. Schafer [Rep., Wis.], offered the first of the amendments with the statement that he could see no reason to provide for enforcement of a law which, he said, "will be repealed by congress early next April."

The house defeated his proposal by a voice vote.

A second attempt failed a few minutes later, when a similar amendment by Representative John J. Boylan [Dem., N. Y.] was also defeated.

It was Representative Byron B. Harlan [Dem., O.] who first suggested knocking out that portion of the coast guard fund which would be used to enforce the liquor laws.

Receive Awards

The winners in the poster contest conducted by the women's division of the Salvation Army in search for a cover for the program to be used at the Old Time Yankee circus, were given their awards of merit yesterday. Herbert Thiele, of the Englewood Junior High school, and Dorothy Wendt, of the Kelly Junior High school, the winners, were given tickets in a guest box for the Saturday afternoon performance. The circus is to be held on Friday and Saturday, both afternoon and evening, in the Chicago Stadium. The proceeds will go to the Emergency Relief Welfare fund.

Stunt Pilot and He-Man Hurt in Fall Over Chair

Tucson, Ariz., Dec. 12.—(AP)—Robert Anderson, motion picture stunt pilot and a he-man, who tows fire engines about the street at the end of a rope clamped between his teeth, fell over a chair here today. He is in the Tucson hospital in a semi-paralyzed condition from a dislocated vetebra in his neck.

R. F. C. LENDS 2½ MILLIONS MORE TO CALIFORNIA

Loans for Various Projects Now Total $104,350,000

[Chicago Tribune Press Service.]

Washington, D. C., Dec. 12.—[Special.]—Nearly $3,500,000 of federal money today joined the 102 millions which the Reconstruction Finance corporation has loaned to self-liquidating construction projects in California.

The latest grant was made by the corporation to the city of San Diego, in the exact amount of $2,350,000 to be advanced through the corporation's purchase of 5 per cent municipal bonds. The corporation's first self-liquating project loan was one of 40 millions to the Southern California metropolitan water district for construction of the Los Angeles-Boulder dam aqueduct.

Later, the federal agency advanced another 62 millions to the state for construction of the San Francisco bay bridge. The total thus far granted to California, therefore, is $104,350,000, or nearly three-fourth of all the self-liquidating funds loaned by the corporation to date.

Chicago Appeals for Help.

While the directors were announcing the San Diego loan and four others of smaller size, representing a total of $2,827,000, representatives of the Chicago department of public works conferred with engineers of the corporation in connection with an application for federal financial aid in the construction of a new water pumping station in Chicago.

Leran D. Gayton, acting city engineer, and C. A. Schneider of the firm of Ford, Bacon & Davis, consulting engineers, discussed the proposed Chicago application with various officials of the federal agency. They stated that no formal request has yet been made and that the amount involved had not yet been determined upon. Officials of the corporation stated, however, that the sum to be sought is approximately three million dollars.

Both Mr. Gayton and Mr. Schneider declined to discuss the nature of the project for which they are seeking the federal loan. Negotiations are now at a critical initial stage and they preferred, they said, to withhold information until the discussions take "definite form."

Self-Liquidating Loans.

Beside the San Diego loan, the corporation today announced advances for the following self-liquidating projects:

One hundred and eighty thousand dollars at 5½ per cent interest for construction of a sewage disposal system in Winston-Salem, N. C.; $175,000 at 5½ per cent for construction of two student dormitories at Arkansas State Agricultural college in Jonesboro, Ark.; $100,000 at 6 per cent to the city of Tyler, Tex., for a sewage disposal plant, and $22,000 to the Tybee water works of Savannah Beach, Ga., for development of the municipal water system.

The corporation estimated that 848 men will find direct employment on the five construction projects financed today, for periods ranging from a year on the San Diego undertaking to four months on the project at Savannah Beach.

Pipe Line Mail Fraud Case Set to Go to Trial Feb. 20

Frank P. Parish, who became known as the "boy wizard," as a result of his financing of the Missouri-Kanas Pipe Line company, and three other officials of the corporation will go on trial Feb. 20 in the United States District court on charges of using the mails in a scheme to defraud. Federal Judge Charles E. Woodward after setting the trial date continued a motion for a bill of particulars until tomorrow.

SENATE NAMES GROUP TO SIFT RESOLUTIONS CALLING FOR REPEAL

[Chicago Tribune Press Service.]

Washington, D. C., Dec. 12.—[Special.]—The fate of repeal legislation in the senate at this session will depend in large measure on a subcommittee appointed today by the senat judiciary committee.

Meeting in executive session the judiciary committee voted to reappoint last session's subcommittee and to charge it with consideration of all repeal resolutions and other measures similarly directed against the prohibition amendment.

The subcommittee will be headed by Senator John J. Blaine, Wisconsin radical, and outspoken wet. Equally wet will be Senator Felix Hebert Senator William E. Borah [Rad., Ida.] die-hard dry, also is a member and the two Democratic members are Senator Thomas J. Walsh of Montana and C. C. Dill of Washington, both former drys who recanted during the campaign and promised to abide by their national platform.

Some 20 repeal resolutions and other wet measures are pending before the committee. Included on the list are the Glass resolution which carries into effect the Republican pledge for repeal with federal protection of dry states and outlawry of the saloon and the Wagner resolution for outright repeal.

Chairman Blaine announced that he would call the subcommittee together tomorrow morning to map a course of action. During the last session the drys succeeded in bottling up the legislation before them by refusing to attend meetings.

With former Democratic drys now pledged to keep their party promise, the wets hope the same thing will not happen again. Senator George W. Norris, Nebraska radical, chairman of the judiciary committee, though also a dry, has promised that he will not oppose consideration of a repeal resolution.

WOMEN PRESENT DRYS' PROTESTS AT BEER HEARING

Threats and Entreaty Used Against Bill.

[Continued from first page.]

labor and less to the organizing of Moose."

Representative Harry A. Estep [Rep., Pa.] professed surprise at Mrs. Black's attack on Davis.

"When he was secretary of labor he made a speech at Westminster college in which he said he was not only in favor of the 18th amendment but that if he had his way he would enact more legislation to enforce it, Estep said.

"That's true," Mrs. Black replied, "but he had a conference with a man named Vare in Pennsylvania and Mr. Vare said, 'You're wet,' and Mr. Davis said, 'I'm wet.'"

Cites Roosevelt in Argument.

There was a mild flurry when Mrs. Colvin declared that President Elect Roosevelt in a letter to Dr. C. F. Reisner of New York had "absolved Democratic members of congress from support of the platform." She offered the committee a photostatic copy of the letter and on demand of Representative Chindblom [Rep., Ill.] it was read into the record.

The letter was as follows:

"I am always glad to hear from you. I believe that my talks so far on the prohibition plank of the Democratic platform outline my views on the subject. Regarding the last question I might say that Democratic senators and representatives are bound to vote in accordance with the views of their constituents, regardless of their personal opinions.

"I would suggest that you read my speech made at Sea Girt, N. J., on Aug. 27, copy of which I am enclosing."

Nineteen Women Witnesses.

Of the nineteen women witnesses, a majority came from the woman's national committee. Among the witnesses were Mrs. Jesse W. Nicholson, representing the National Woman's Democratic Law Enforcement league; Mrs. Margaret C. Munns, representing the Illinois conference of organizations supporting the eighteenth amendment; and Mrs. Ida B. Wise Smith of Iowa, spokesman for the W. C. T. U. of that state.

Three congressmen and Dr. Leigh Colvin of New York, heading the prohibition national committee, also spoke. Dr. Colvin aroused some members of the committee by refusing to state how beer should be controlled if it is legalized.

When Dr. Colvin refused to discuss beer distribution and asserted he would continue to fight any modification move, Representative Hearstill Ragon [Dem., Ark.] declared that "in this next congress you people will have just about as much chance as a paper shirt in a prairie fire."

Garner Expects Early Action.

While the hearing was in progress today, Speaker Garner told newspapermen he understood the beer bill will be reported out by the end of this week and promised almost immediate action on the measure in the house.

Tomorrow the committee will hear some of the veteran protagonists of prohibition including Dr. F. Scott McBride, general superintendent of the Anti-Saloon league; Deets Pickett, representing the board of temperance, prohibition and public morals of the Methodist Episcopal church; Bishop James Cannon Jr., of the board of temperance and social service of the Methodist Episcopal church, South; Mrs. Ella A. Boole, president of the National W. C. T. U.; Canon William Sheafe Chase of the international reform bureau, and Dr. A. J. Barton of the Southern Baptist convention.

That will conclude the hearings as now scheduled, save for the appearance Wednesday of Secretary of the Treasury Mills whose exposition of the administration's views on beer may determine whether or not this beverage will be legalized by the present congress.

HEAD OF BRITISH IDLE ARMY GETS 2 YEARS IN PRISON

[Chicago Tribune Press Service.]

LONDON, Dec. 12.—Sid Elias, chairman of the National Unemployed Workers' movement, a communist subsidiary, was sentenced to two years in prison by a Criminal court today for inciting leaders in recent dole marches to acts of sedition. After the arrest of W. A. L. Hannington, leader of the dole march on London, on a charge of seeking to incite police to mutiny during the Trafalgar square riot recently, authorities raided the movement's headquarters.

TRIANGLE RESTAURANTS
6 of them in the loop

The water we give you to drink sparkles like *her* eyes, like little glistening seas. It is refreshingly fresh. It is *clean*. It is *filtered*. It *tastes* like water.

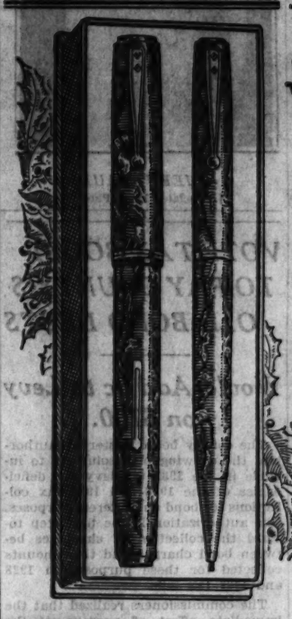

GIVE THEM ALL Waterman's

What boy, girl, man or woman will not be delighted . . particularly this year . . with so useful a gift as a Waterman's?

Simplify your shopping problems . . prove yourself a giver of *practical* gifts . . give them ALL Waterman's.

Seven points to choose from . . the right point for every style of handwriting. Waterman's dealers gladly make exchanges.

Pens $2.75, $3.50, $5, $7, $10 . .
Pencils to match $1 to $5.

L. E. WATERMAN CO.
129 South State St., Chicago

The microscope proves Waterman's has the perfect point—symmetrical, perfectly rounded tips and mirror-smooth writing surface.

Waterman's

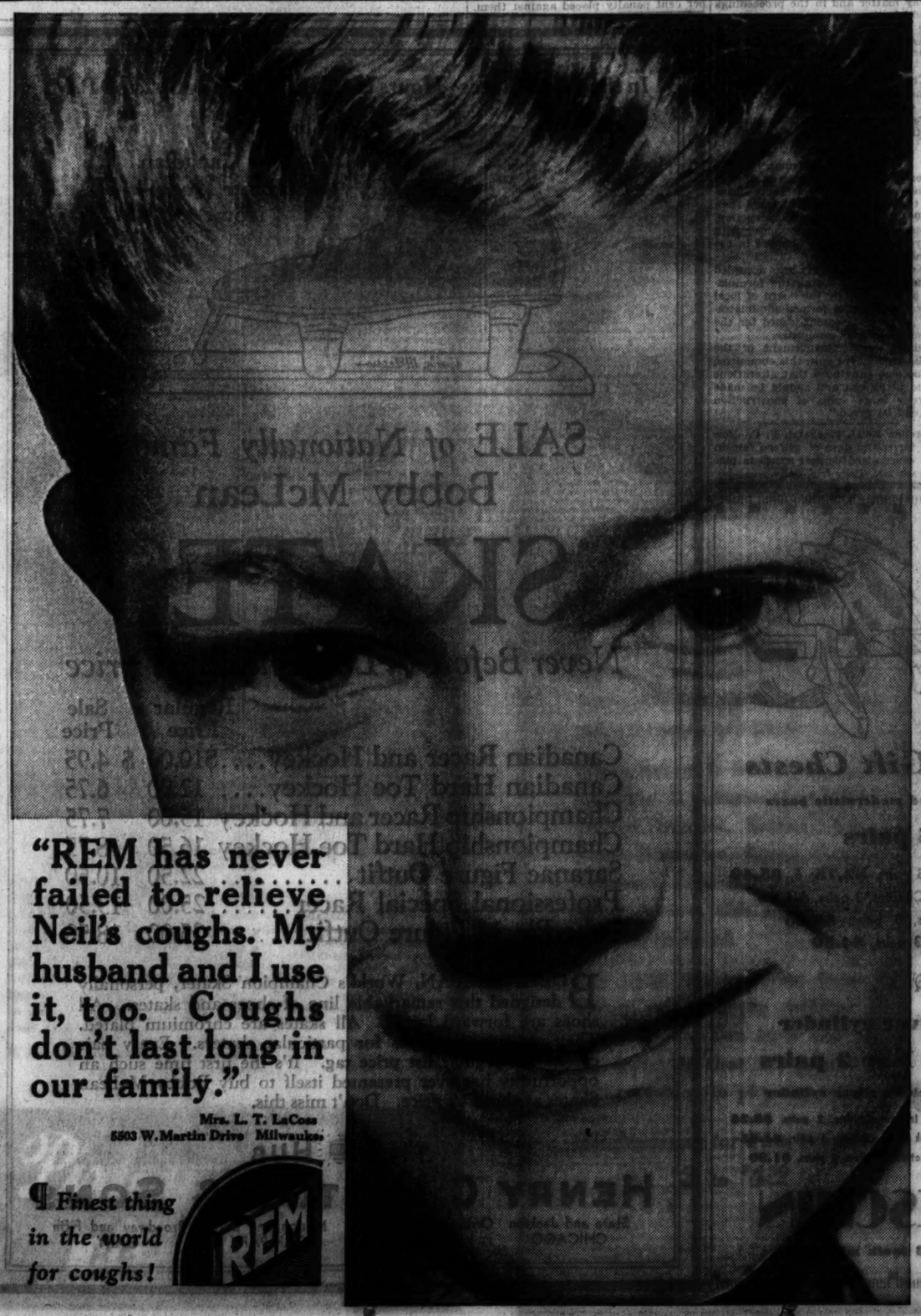

"REM has never failed to relieve Neil's coughs. My husband and I use it, too. Coughs don't last long in our family."

Mrs. L. T. LaCoss
5503 W. Martin Drive Milwaukee

¶ *Finest thing in the world for coughs!*

REM

There's only ONE 20th Century Limited!

Only ONE 18-hour train that lands you in New York at Nine—Only ONE that couples Water Level comfort, safety, luxury and sleep with 18-hour speed. Only ONE—the CENTURY!

When the New York Central says "Chicago to New York in 18 hours," it means the *entire journey* in 18 hours—for there's no wasted time at either end of the trip.

Even before you step aboard the Century, it has saved you time, for La Salle Street Station is so quickly reached that you may leave your office just before the time of departure. And when the New York Central says "You arrive in time for a full business day," it means what it says—right in the heart of New York at 9 a.m. When the New York Central says "Unrivalled comfort, luxury, and untroubled sleep," it backs up that promise with the *Water Level Route*—the smoothest route that exists between the two great cities.

When the New York Central says "Safety," it means that, too—the positive protection of *Automatic Train Stop* in which chance and the human element can play no part. Not without cause is The Twentieth Century Limited recognized as the world's greatest train!

20th Century Limited

Leave CHICAGO 2:00 P.M.—*Arrive* NEW YORK 9:00 A.M.
Westbound, leave New York 4:00 P.M.—Arrive Chicago 9:00 A.M.

And these fine, fast No-Extra-Fare *trains to New York*

	Lv. Chicago	Ar. New York		Lv. Chicago	Ar. New York
New York Special	8:30 A. M.	7:30 A. M.	*Commodore Vanderbilt*	9:00 P. M.	1:00 P. M.
Fifth Avenue Special	10:30 A. M.	8:30 A. M.	*Lake Shore Limited*	5:30 P. M.	4:30 P. M.
Wolverine (via Michigan Central)	11:30 A. M.	9:30 A. M.	*Exposition Flyer* (via Michigan Central)	9:00 P. M.	7:00 P. M.

In addition to Pullman equipment and lounge cars, modern day coaches are carried on non-stop day trains.

NEW YORK CENTRAL

The Water Level Route—You Can Sleep

For Reservations—Wabash 8700

VARECHA BEGINS FIGHT TO ESCAPE ELECTRIC CHAIR

Boy Killer Snarls and Mutters in Court.

CRIMINAL COURT.
Samuel Johnson, larceny, sentenced to 1 to 10 years in the penitentiary; John Louis, malicious mischief, sentenced to 1 to 10 years in Pontiac reformatory; Melvin Kline, larceny, sentenced to 1 to 10 years in Pontiac reformatory, by Judge Harry A. Lewis.

(Pictures on back page.)

The effort of James "Iggy" Varecha, 17 year old bandit, killer and rapist, to save himself from the electric chair was begun yesterday before Chief Justice John Prystalski of the Criminal court. Eleven persons who had been held up or assaulted by the surly youth pointed accusing fingers at him during the day.

Through his attorney, Joseph Nosek, the youth pleaded guilty last week to the murder of Frank H. Jordan during a holdup on the night of Nov. 16. The hearing is to determine whether "Iggy" should be electrocuted as a menace to society, as the state contends, or imprisoned for a lengthy terms, as his attorney insists.

There was a suspicion among the alienists present in court that the eccentric attitude adopted by the youth at the hearing was partly play acting. At times he smiled, again he muttered. At one point in the proceedings he rose to snarl at a witness: "You lie like a rat!"

Bailiffs Are Watchful.

The two bailiffs guarding him were constantly watchful lest the youth make a sudden lunge at Assistant State's Attorney Walker Butler who is demanding the death penalty. Varecha has threatened to "get" the prosecutor.

The state completed its presentation of evidence yesterday and the defense was begun with a picturization of Iggy's home life. An attempt was made by the defense to show that the youth always had been depraved and, although legally sane, is a mental defective who is not responsible for his crimes.

Miss Emma Dahnke, comely young stenographer, Jordan's companion on the night of his murder, was the first important witness for the state. She described the murder.

"Frank and I were driving around, trying to decide what movie to go to," she said. "We parked at 64th and Lincoln streets to talk it over. A man came up, jerked open the door of the car and said: 'This is a stickup.'

"Frank said: 'O, no, it isn't' and opened the door at his side and started to get out. The man pushed his gun past me and shot Frank in the chest. Then he ran away."

Killer Yawns at Testimony.

Varecha yawned and appeared bored at this simple recital.

Jordan got out of the car, staggered to the rear and collapsed, Miss Dahnke said. He died almost instantly. The bullet had pierced both lungs and the heart, taking a diagonal course through the body.

The story was taken up by James Guisinger, 22 years old. He and Miss Lillian Henry were Varecha's next victims that night. They were parked at 57th and Lincoln streets, seven blocks away from the murder, when Varecha appeared and repeated his warning. "This is a stickup."

There was no resistance this time and the youth with the pistol climbed into the small car and forced Guisinger to drive. Varecha, Guisinger testified, directed him to a prairie at 56th street and Western avenue, remarking: "I just shot a guy in the throat for resisting me."

Victim Unable to Testify.

In the prairie, Varecha bound Guisinger and put him in the rumble seat, the latter testified. The killer then attacked Miss Henry twice. She still is under the care of a physician because of her experiences and was unable to testify. Her uncle, First Deputy Police Commissioner Alcock, was in court.

It was a seemingly unimportant remark by Guisinger from the stand that aroused Varecha's wrath. The witness said that, while in the rumble seat, he heard what appeared to be a piece of metal tapping on the glass window.

"You lie like a rat!" growled the defendant, jumping to his feet.

Bailiffs forced him back into his chair. Iggy's pale eyes glared at the witness. Judge Prystalski warned Attorney Nosek that he should instruct his client not to make any outburst.

Miss Helen Braviak, 5317 South Hockwell street, then testified that on Aug. 31, she and Chester Kucharsky had been held up by Varecha. They were forced to drive to 49th and Leavitt streets where there were empty box cars on a railroad siding. Kucharsky was tied up and Varecha attacked Miss Braviak twice, she declared. She told the sordid story in a flat, emotionless voice.

Scornful of Witnesses.

A procession of other witnesses told of various holdups committed by the young killer in the last two months. Each one pointed out Varecha as the holdup man. The defendant again was bored as they testified. He regarded his many victims scornfully. Included among these witnesses was Miss Sophie Dobson, whose escort, James P. McElligott, was shot and badly wounded by Varecha, and Glen Ramsey, 6341 South Western avenue, who was knocked down twice with a pistol by the youth when he showed signs of resistance.

The state rested after presenting the report of Dr. Harry Hoffman of the behavior clinic, who had examined Varecha and found him legally sane but incorrigible.

Attorney Nosek called for Mrs. Anna Varecha, the youth's mother. She came forward reluctantly, a bent, old world figure, her gray hair hidden by a black hood, a handkerchief pressed to her trembling lips. She whispered to the lawyer and he explained to the judge that she had requested not to be made to testify.

Brother Placed on Stand.

Charles Varecha, older brother of the young murderer, was then summoned and the defense effort was begun to prove that environment and heritage made Iggy the vicious criminal that the state's evidence had shown him to be.

The brother said that Iggy was born 17 years ago in crowded three room apartment at 34th street and Ogden avenue, already occupied by seven persons. The father was continually intoxicated, his son testified. In this squalor the boy was reared and by the time that he was 12 years old he had the other members of the family in mortal terror of him, the brother testified.

"He was mean and wanted to fight all the time," said Charles. "He kicked and punched the other children. He wouldn't be bossed by me and when I gave him a beating, he would be good for only a short time.

"He went only to the third grade in school and then ran away. He was 11 years old then. When he was 14 years old, I got him a job in the florist's shop where I worked, but he soon was fired. He liked to smash flower pots and he wouldn't work."

Escaped from Institution.

Finally, the youth was sent to the institution for mental defectives at Dixon, Ill., and the Varecha family breathed easier, the oldest son said. But "Iggy" soon escaped.

The defendant evinced enmity toward his brother as the latter testified. He growled and twisted in his seat while the bailiffs held his arms.

Miss Marie Hoffman, 6147 Rhodes avenue, "Iggy's" third grade teacher, told of the unruly nature of the defendant in school. He talked when he pleased, walked around the room, climbed up on the chalk rails, and was openly defiant of her, she said.

The hearing will be resumed at 1:30 p. m. today.

President's Widow Sails for Manila

Mrs. Theodore Roosevelt (left), widow of President, with Mrs. S. E. D. Harvey in Seattle before she sailed on liner President Madison for Manila to spend Christmas with her son, Col. Theodore Roosevelt Jr.
(Associated Press Photo.)

Woman Secretary Shot by South Side Robber

Miss Gertrude Brus, 30 years old, a secretary in the Chicago office of the J. B. Ford company, 3958 Calumet avenue, was shot in the left leg yesterday by a Negro bandit in front of the office. Angered by her refusal to hand over her purse, the Negro fired, seized the purse, which contained $25 and $35 in money orders, and fled.

VICTIM OF YACHT SLAYING GOES TO OCEAN GRAVE

Wanderwell Rites Aboard Ship in Which He Died.

Long Beach, Cal., Dec. 13.—(AP)—The body of the slain Walter Wanderwell, traveler of the world's long trails, went to an ocean grave today under a brooding storm.

Cold rain fell, thick fog was wraithlike over the harbor, chill wind furrowed the waters as the little schooner yacht, on which the adventurer was mysteriously shot in the back just a week ago, put out to a sullen sea.

Detectives Attend.

Aboard the ship a little band of wanderers huddled about the widow, Aloha Wanderwell. Beside the yacht as it drifted ghostlike through the mist a water taxi carrying newspaper men chugged fretfully. Reporters were not permitted aboard the Carma, but police detectives were there "to see that all the witnesses come back."

James Farris, the Carma's navigator, fulfilled the master's office in reading the burial service. He read to the grinding of a motion picture camera. The cameraman explained he was there as the agent of an independent motion picture company, with which Mrs. Wanderwell was associated. Among those present was Edward Montagu, second son of the duke of Manchester.

Murder Writ to Issue Today.

Completing a personal investigation which brought him here from Los Angeles, District Attorney Buron Fitts announced tonight a murder complaint will be filed tomorrow against William James Guy, youthful adventurer, for the killing of Capt. Wanderwell.

Edward De Larm, Indian aviator at whose Glendale home Guy lived before the shooting of Wanderwell, and De Larm's mechanic, Ralph Dunlap, were held as material witnesses.

Investigators said they found discrepancies in their stories as to Guy's whereabouts at the time Wanderwell was killed in his cabin by a mysterious "man in gray."

EX-EMPLOYE KILLS EDISON OFFICIAL AND SELF IN LOS ANGELES

Los Angeles, Cal., Dec. 12.—(AP)—A fancied grievance of eight years' standing against a public utility caused Karl Tatosian, 40, police said, to shoot and kill S. C. Haver, the power company's personnel manager, and then commit suicide today.

Two detectives, C. P. Torres and E. J. Romero, who investigated, said Tatosian was injured Sept. 24, 1924, while working on a construction project for the company. Company officials said they paid Tatosian in full for his injuries in 1926, but that he continued calling at the office demanding more.

Haver, authorities said, had often aided Tatosian to obtain employment with other concerns.

TROTZKY BACK TO HIS EXILE ON TURKISH ISLE

ISTANBUL, Turkey, Dec. 12.—(AP)—Europe's elaborate police guards were replaced by a modest escort of three Turkish "plain clothes" men when Leon Trotzky, Russian bolshevik, returned today to his home in exile on Prinkipo island.

A howling storm raged as Trotzky and his wife made the voyage in a little Turkish steamer to the Asiatic island in the Sea of Marmora. Their first journey away from their home of the last four years, which took them through France to Copenhagen, where Trotzky delivered a university lecture, was at an end.

A few straggling fishermen friends waved to their Russian neighbor from the rain lashed shore of the island, but he did not return their salute.

Dr. W. J. Holland, Famous as Zoologist, Dies at 84

Pittsburgh, Pa., Dec. 13 [Tuesday].—(AP)—Dr. W. J. Holland, 84, internationally known zoologist and director emeritus of the Carnegie museum of Pittsburgh, died at his home early today.

SETTLE LAWSUIT AGAINST FORMER CITY OFFICIALS

The seven year old suit of the now bankrupt Severinghaus-Kushi Printing company against a former Republican mayor and three of his former cabinet members, William H. (Doc) Reid, George F. Harding, and Eugene Pike, has been settled for $28,000, attorneys for the litigants informed Judge Joseph B. David yesterday in the Superior court.

The company, headed by Milton Severinghaus, a nephew of Albert H. Severinghaus, former vice president of the school board, got many large printing contracts from the former city administration, but went into involuntary bankruptcy in 1930. The suit closed yesterday was for printing campaign literature in a former mayoralty campaign, for which the company originally made a claim of $178,457.

Separate suits were filed against the four defendants. A jury assessed damages of $151,855 against Reid in 1932, but the verdict was set aside by Judge David when a juror confessed that he had been bribed. The suit against Reid will be dismissed, attorneys told the judge yesterday.

The other three defendants will pay the $33,000, of which half will go to creditors of the printing company, $8,000 to Attorney Chester Cleveland, and $8,500 to Attorney Salmon O. Levinson. The two attorneys represented the printing company in the litigation.

Sensational Sale
"VOGUE"

3 DAYS ONLY
$5 Value NOW $2.98

No More, No Less—Latest "Vogue" Glasses

Here is a Sensational Offer that should instantly appeal to everyone who wears or needs glasses. For three days only we are offering these fine Vogue Style glasses fitted in Modern White Gold Filled Frames, regular $15.00 value, reduced for this Sensational Sale to only $2.98. All glasses fitted by highly skilled licensed expert optometrists. All lenses specially ground by expert artisans to meet your exact needs in our mammoth up-to-date lens factory. Positively guaranteed to fit perfectly and give complete satisfaction OR THEY COST YOU NOTHING.

Try Them 10 Days FREE

Just try them. That's all we ask. It's our only argument. Prove at our risk how greatly these fine, stylish glasses will improve your appearance, how perfectly they will enable you to see far or near, read the smallest print or thread the finest needle. Call for free examination and fitting by Expert Optometrist at once. Price good for Tuesday, Wednesday and Thursday only. To accommodate the enormous crowds which this SENSATIONAL PRICE OFFER is sure to attract, all offices will be kept open until 9:00 P. M. on Tuesday and Thursday. Take advantage of this AMAZING BARGAIN PRICE and our 10-DAY FREE TRIAL OFFER TODAY. No obligation to purchase.

Free Examination by Licensed Expert Optometrists
DR. RITHOLZ OPTICAL CO. 113 South Dearborn St.

NORTH SIDE	SOUTH SIDE	WEST SIDE
4731 Broadway	4706 S. Park Ave.	1443 W. Jackson Blvd.
5100 Lincoln Ave.	6622 S. Ashland Ave.	11 S. Crawford Ave.
3518 Lawrence Ave.	6907 S. Halsted St.	3622 W. 26th St.
1240 Milwaukee Ave.	11106 S. Michigan Ave., Roseland	

Coast-to-Coast... Over 1,000,000 Wear Dr. Ritholz Perfect-Vision Glasses
Optical Offices in Principal Cities
Open Evenings Tues., Thurs., Sat.
CALL FOR FREE EYE EXAMINATION

'Gifts available at
HOOPS
offered until
Christmas at
50%
or more
of Former Revised Prices!

ONE-HALF PRICE — until Christmas only! Read carefully the items listed below—and then remember there are hundreds more, all drastically reduced to make your Christmas shopping easy!

Purchases May Be Reserved for Christmas Delivery!

Examples of Clever Gifts from

$5 to $7.50

Crocus Blossom Liqueur Glasses, in five colors. Formerly $13.50, doz..... NOW $6.75
Twin Bottle Set in French Bronze Stand. Formerly $22.50. .....NOW $6.75
Pompeian Bronze Tear Vase. Formerly $17.50..NOW $6.25
Wrought Iron Table, with Tile Top. Formerly $12.50. ..... NOW $4.50
French Bronze and Crystal Tray. Formerly $15.....NOW $6.25

Gifts That Look Expensive, at

$7.50 to $10

Perfume Bottle Sets. Formerly $30.....NOW $8.25
Book Ends — Small Bronze Horses. Formerly $22.50. .....NOW $9.75 pair
Pewter Table Lamp Base. Formerly $22.50.....NOW $9
Gazelle, in Bronze. Formerly $25.....NOW $9.50
4-fold Fire Screen. Formerly $12.50, less 30%.....$8.75

Some Stunning Gifts at

$10 to $15

Twin Crystal Bottle Set, with French Bronze Tray. Formerly $30.....NOW $12.50
Silver and Crystal Duck Liqueur Set. Formerly $27.50. .....NOW $11.50
Pewter Table Lamp, complete. Formerly $27.50.....NOW $12
3-Pc. Fire Set with Stand—all Brass. Formerly $22.50, less 30%.....NOW $15.75
I Pair Sevres Candlesticks. Formerly $35.....NOW $11.25
Onyx Ash Tray with Bronze Stag. Formerly $22.50..NOW $11.25

Examples of Values at

$15 to $22.50

3-Pc. Fire Set with Stand—all Brass. Formerly $22.50, less 30%.....NOW $15.75
Andirons to match. Formerly $25, less 30%...NOW $17.50
1 Pr. Tolle Candy Jars. Formerly $50.....NOW $18.75
Demi-tasse cups and saucers in Royal Viennese Minature Set of six. Formerly $35. .....NOW $17.50
Crystal Bowl with Grape Vine pattern in color. Formerly $45.....NOW $18
French Marble Top Table with cane shelf. Formerly $60. .....NOW $21
Marble Top Coffee Table. Formerly $35.....NOW $17.50
Pair Colonial Silver Lamps with frosted crystal shades with crystal drops. Formerly $55 pr.....NOW $22.50
Gold Leaf Rococo Hand-Carved Mirror. Formerly $35. .....NOW $17.50
Bronze Bust of Madonna. Formerly $60.....NOW $21.25

And Note These Reductions Among Many!

$3.00 Tea Pot Tile Stand .....NOW $1
$45 Crystal and Bronze French Bowl.....NOW $15
$47.50 Pair Tolle Urns. .....NOW $13.75
$50 Pair Tolle Candy Jars. .....NOW $18.75
$50 French Bronze Jewel Box, Ivory Miniature. NOW $19
$85 Set of Burton Holmes Books, 13 vol....NOW $35
Original Oils by well known artists, $125 vals., NOW $40
$125 pair of fine Dresden Vases .....NOW $55
$125 Carved Walnut Octagon Table .....NOW $34
$200 Sevres Vases, Cobalt Blue .....NOW $55
$32.50 Leather Portfolio. .....NOW $13.50
$30 to $85 French colored prints, assorted sizes, ...NOW $8.75 to $35

Fireplace Equipment
Andirons, Screens, Firetools, Fenders, etc.—now offered at a discount of 30%.

William H.
HOOPS
& Company
531 S. Wabash Ave.
110 S. Wabash Ave.
Palmer House

Xmas Offer
6 FOR $6
TIFFANY TONE PORTRAITS
Regular $25 Value
SATISFACTION GUARANTEED
A Large Hand-Finished Etching Portrait, Size 11x14, Will Be Included FREE.

MOFFETT RUSSELL
PHOTOGRAPHERS
30 SO. MICHIGAN AVE
NEAR MONROE STREET
Present this advertisement
Open Sundays and Evenings
State 8750

SHOPPING is tiresome ...but here's NEW PEP!

When you get that tired feeling from your Xmas shopping, that's the time to pep up in a Pixley and Ehlers restaurant. Get a cup of that wonderful, mellowed coffee and a bulgy doughnut, a rich cinnamon sweet roll, or a jelly stuffed bismark, any of these combinations—only 10 cents. For those who want more than a snack, there is zestful soup, (it's a meal in itself), *real* Boston-baked beans, and round steak hamburger sandwiches—don't forget to order a piece of P & E deep-dish pie—it's marvelous!

P. S.—We ask that you do not tip.

Shoppers in the vicinity of State and Madison, will find at 33 West Madison, a cozy Pixley and Ehlers dining room for ladies. (of course their escorts are also welcome).

Pixley and Ehlers RESTAURANTS
QUALITY FOODS at SENSIBLE PRICES

RICHMAN BROTHERS OVERCOATS
ALL $18.50

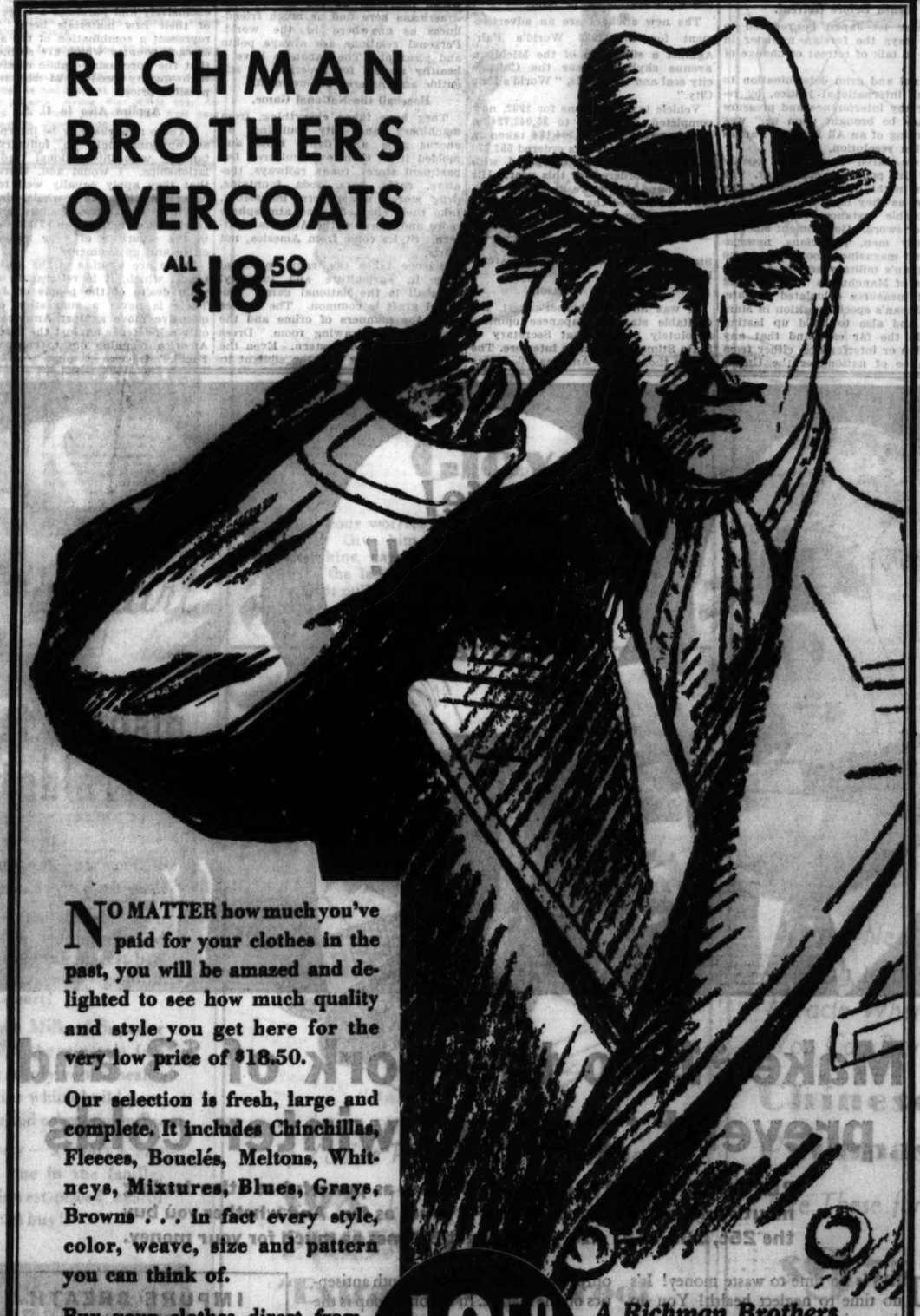

NO MATTER how much you've paid for your clothes in the past, you will be amazed and delighted to see how much quality and style you get here for the very low price of $18.50.

Our selection is fresh, large and complete. It includes Chinchillas, Fleeces, Bouclés, Meltons, Whitneys, Mixtures, Blues, Grays, Browns . . . in fact every style, color, weave, size and pattern you can think of.

Buy your clothes direct from factory and save the middleman's profit. You have our word for it that it's plain extravagance to pay any more.

Headquarters for Fine Trousers
$2 to $4.50

$18.50

A Richman Brothers Gift Certificate is a sensible Christmas Gift

114-118 South State Street
Opposite the Palmer House
6400 South Halsted Street — 4011 West Madison Street
3220 Lincoln Avenue
GARY, INDIANA — 872 BROADWAY
State Street Store Open Saturday Until 9 P. M.
All Stores Open Every Evening Until Christmas

WILL JAPAN AND U. S. GO TO WAR? CHANCES REMOTE

Analysis Shows Nippon Anxious for Peace.

This is the sixth of a series of articles by Mr. Kinsley on Japan.

BY PHILIP KINSLEY.

[Chicago Tribune Press Service.]

TOKIO, Nov. 25.—[By Mail.]—Will there be war between the United States and Japan? The "noble silence of the wise" seems the only way to answer that question at present.

To say yes would be to ignore all the reasonable economic grounds for peace, all progress toward international concord, idealism in America, realism here.

To say no would be to ignore all the imponderables of politics, to deny rivalry and planning in self-defense, to erase pride, bitterness over old wrongs and fear—especially fear—and the chance of a spark in "the tinder box of Asia."

Japanese Don't Want War.

Such a war is highly improbable. It is not wanted and will not be sought by the Japanese, who recognize it as futile and probably suicidal, but there are dangerous elements in the situation which should be examined and eliminated.

The first is the widespread conviction here that America is preparing against Japan, that she is blocking Japan's legitimate extension of national security. There is suspicion and nervousness about America.

A few weeks ago the people thought that war was just around the corner. They accepted it philosophically. They were ready for the sacrifice. Such a fundamental attitude does not change in a few weeks. They have supreme faith in their army and navy, especially the navy, and are vastly ignorant of American resources.

"Stuff and Nonsense."

"What about all this war talk?" a leading Japanese editor was asked.

"Stuff and nonsense," he said.

"What is behind it?"

"The discovery that it pays to write it."

"Why are the army and navy officers talking about war?"

"Because they get more money for their reserves."

He continued: "No high officer of the army or navy considers war with the United States. They cannot take America and America cannot take Japan. They would sink a few ships, and that is all. The people do not want war. The business men and workers would lose their best customer."

Calls It "Blowing Off Steam."

Another editor of great influence said:

"Every reasoning person in Japan is against the idea of a war with the United States. Yet, there is danger in a situation where two people, each afraid of the other's intentions, go on arming and getting ready for a mythical enemy. There is danger of a wrong move, a spark, somewhere.

"The military got away without the sanction of the government or the people in Manchuria. It might happen again. When Japan gets ready to go to war, however, we do not talk about it. All this talk of the last few months is a sort of blowing off of steam, a venting of grievances. It has the good aspect of dissolving in air. We did not talk about war with Russia; we just struck."

People Are United.

What has happened since the Manchurian military surprise, the reaction in Japan, and its present attitude, is a good illustration of its action in any similar emergency. It unifies the people as nothing else could. Talk of political revolution at home is forgotten. The economic realities are buried. The people are willing to suffer for Japan.

The propaganda machine of the government gets into the air, thunders in all the newspapers and magazines, welds the people into one thought, rationalizes the conduct of the army as right, even divine, rallies around the divine person of the emperor, is willing to die for "the right." It is the old story of the "world made safe for democracy." Manchuria is now "Japan's security." Her way has been right. Her task has been God given. She has acted only in self-defense.

Death Before Retreat.

"Rather let Japan be reduced to ashes," says the foreign minister in answer to talk of retreat or change of policy.

"A final and grim determination to establish international justice, by repulsing any interference and pressure that may be brought upon us," was the wording of an All Political Parties federation resolution.

No one dared speak out openly against this policy, or criticize it. The patriots might drive him out of the country, as they have done in one or two notable instances, or call with bombs or sword. Government officials, university men, politicians, newspapers, and magazines took the ground that Japan's military actions and recognition of Manchukuo "are just and upright measures calculated to safeguard Japan's special position in Manchuria and also to build up lasting peace in the far east and that any opposition or interference, either from the league of nations or the United States of America, should be resolutely repulsed."

In Walks Stimson.

It was into this hornet's nest, the excitable state of Japanese opinion, absolutely unified, that Secretary of State Stimson sought to interfere. The people thought the American fleet was on the way. Why had it been kept in the Pacific all this time? Budget time was approaching and the military made the most of it, getting about double in appropriations what they had in 1932, the great proportion of it marked for improvement in armaments.

The people discovered finally that the American fleet was far away, that Mr. Stimson was not speaking for the American people, who were not even interested, and the excitement died down.

The war psychology was there and remains there. It may be whipped up at any time out of the old deposit of fears and irritations, beginning with the racial discrimination and California's attitude.

Less Morals Needed.

Withdrawal of the fleet to the Atlantic would be a good thing. Amendment of the immigration laws to avoid hurting the Japanese feelings would be another good thing. Patience and a recognition of Japan's great provocation in Manchuria, her economic and population needs, and a little less of the high moral tone from a nation that had a "bandit" problem in Nicaragua and a "puppet" government in the Caribbean, would, from the Japanese standpoint, be an excellent move. Also a little less of sentimentality toward China and a little more realism toward the Japanese position as the only stable government of force in the Pacific.

Japan and America are friends and co-partners in the social drama of the world, although they may not realize it. Evidence is here on every side. Underneath the errors of diplomats, the rivalries and professional pride, arrogance, and narrow outlook of the military, the great forces of trade, economic interdependence, steadily lock the nations together.

Balance Against War.

Welded to the desire of the people to achieve their aims in peace and the growth of international commitments toward this end, the balance is against war. Beneath all the bluster against the league of nations and the United States in the Manchurian "interference," the Japanese people are feeling rather lonely and isolated. They want friends, are even reaching out toward soviet Russia, while at the same time sending Japanese communists to life terms in prison. They have been driven into this military adventure by forces apparently beyond the control of the people, but that does not mean that they will not hesitate more and more before incurring again the cold shoulder of the family of nations.

The Japanese are adopting American ways, even bad ways, almost as whole heartedly as the Australians. Americans here find as much friendliness as anywhere in the world. Personal relations are always polite and pleasant. The Japanese have a healthy respect for America, its scientific and material achievements.

Baseball the National Game.

They have taken everything, from machinery and city building, to chorus girls and dance halls, and molded it to their own culture. Department stores, roads, railways, theaters, cafés, bars, soda fountains, drug stores, newspapers, magazines, take their character and atmosphere more and more on the American pattern. Styles come from America, not Paris.

Science takes the same practical turn in agriculture and industry. Baseball is the national game. Political graft is common. The movies show the manners of crime and the dive and the drawing room. Dress becomes free and western. Even the excessive bowing and the sibilant indrawing of the breath is disappearing. It is a society of individualists, seeking riches and pleasure on a familiar pattern, its face set against the communist scheme, stumbling along toward a more coherent and intelligent democracy, just as America is groping.

A Hopeful Outlook on Life.

There is a hopeful, creative outlook on life here, akin to youth and new beginnings. Its symbol is the rising sun. Back of it is the weight and wisdom of the ancestral hand, and an awareness of other and deeper values, horizons of the spirit which open to a new consciousness where the oriental philosophy of the passing nature of material things may blend with western practicality. Not the spirit alone, as in India, not art and manners and forms as in China, but the spiritual expressed in a finer social order, may be Japan's contribution.

In considering the prospects of war and peace one is led to the conclusion that Japan is now in a position where she is heading into a financial burden as the result of military expenditure which may cause a decided popular reaction against its continuance, and certainly against any increase which a new action would make necessary. Dr. S. Washio, a financial expert, has analyzed the new budget to show that the total military expenditure for the current fiscal year will be nine hundred million yen [$189,000,000 at current rate of exchange], and for next year above a billion yen [$210,000,000]. This is nearly half of the total national expenditure, exceeding the tax revenue by more than two hundred million yen [$42,000,000].

More Taxes, Is Prospect.

More bonds, more interest, more taxes. This is the prospect. A conservative view of the Manchurian investment is that it will take five or six years, perhaps a decade, before Japan has things in order there. In other words, her hands are now full, but if a new danger should arise this would not stop a fresh outpouring of the national energy in men and money. Economic consequences would go out of the window.

This same view would apply to the point which American Ambassador Joseph C. Grew made recently in an address at Osaka. Taking at his keynote the phrase "Good will follows good business," he said:

"Fourteen American companies have invested nearly one hundred million yen [$21,000,000] in factory equipment in your country. These factories, although established by Americans, have a substantial Japanese participation in both capital and management. Furthermore, they use Japanese labor exclusively and purchase a large part of their raw materials here. They represent a combination of the assets of each country which are so merged that the purchasing public receives a high quality product at the lowest possible price.

Applies Also to U. S.

"These remarks may be interpreted as applying only to industrialists familiar with international trade relationships. I would add, therefore, that they apply equally well to the American public as a whole, since it has invested savings of approximately nine hundred million yen [$189,000,000] in the securities of your industries, cities and government."

These are weights in the scale for peace, which, it is reiterated, is the plain desire of the people of Japan. There is never a suggestion of an offensive move against America, but only self-defense against the threat of America reaching out to control the Pacific. America coming to China's aid with ships and troops and airplanes.

There seems very little interest in the Philippines, although, of course, the navy men have tentative plans made for taking that country in the event of hostilities, just as the American navy men have plans for defending Hawaii. Both sides are acting in self-defense.

Japan Holds Unique View.

But Japan may take a unique view of self-defense, as in Manchuria. A boycott, for instance, might mean a move against the Philippines, and certainly when that country becomes politically independent Japan will stand no nonsense about business or immigration restrictions, and no uprooting of her Davao colony.

Japan is having her will now in Manchuria. No one will stop her except by force. In the old wooden buildings that house the war office Japanese army officials sit around little charcoal fires and study the latest maps of Manchuria. This is war. Many Japanese farm boys will die there this winter.

China may act in a military way instead of complaining to the league or trying to get the United States to pull her out of trouble. The Japanese are realists. Their contemptuous references to China are made with the knowledge of her disunity and her military unpreparedness.

Respect U. S. and Russia.

Much of Japan's respect for the United States is based on the opposite sort of knowledge. There is also respect for Russia's army. With two antagonistic social groups facing each other across the same field, that would appear the next danger spot for Japan, rather than far away America. And so it is regarded.

The Japanese are profoundly thankful for the passing of Mr. Stimson and the coming of a new Roosevelt, whom they link, in hope at least, with the late President and his friendly gestures toward Japan, his willingness to let Japan control the peace of the far east and the trust that Japan would maintain the open door of commerce. This they have promised and when they can do it they probably will keep this promise.

With a little enlightenment on both sides of the ocean war between Japan and America may be forgotten.

Design of New City Vehicle Tag

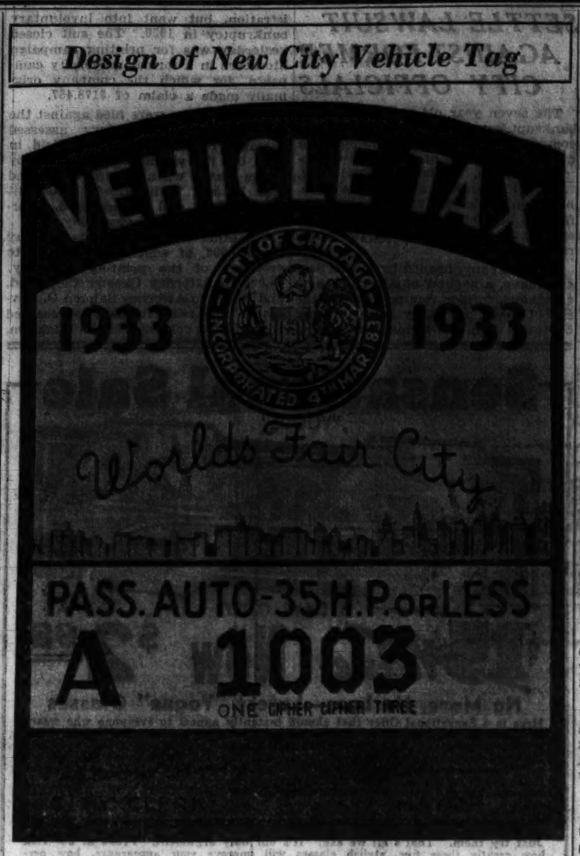

Reproduction of 1933 city vehicle sticker which has been placed on sale. The theme of the tag is the Century of Progress.
[TRIBUNE Photo.]

Placed on Sale

City Clerk Peter J. Brady yesterday placed 1933 vehicle tax stickers on sale. Legally, all motorists must have the stickers on their windshields after Jan. 1, but actually police usually defer their drive on delinquent motorists until March 15, or later.

The new stickers are an advertisement for the 1933 World's Fair. Against a silhouette of the Michigan avenue skyline appear the Chicago city seal and the words, "World's Fair City."

Vehicle tax collections for 1932, now completed, amounted to $5,042,724, a decrease from the $5,304,134 taken in in 1931. Mr. Brady has ordered 552,770 stickers for 1933, as compared with the 545,170 ordered for this year. His office found that more duplicate stickers were needed than had been anticipated last January.

EX-KAISER SAVED FROM ASSASSIN AT DOORN EXILE

(Pictures on back page.)

[Chicago Tribune Press Service.]

THE HAGUE, Dec. 12.—Former Kaiser Wilhelm II. was the intended victim of a German who was seized with a big dagger and pistol today in a tower of the castle at Doorn.

The man, whose name is withheld, climbed the high wall of the estate and made his way to the tower. Servants discovered him crouching there. A house guard delivered him to police, who found the weapons. The prisoner refused to answer questions.

The ex-kaiser, who has been in closely guarded exile at Doorn since 1918, did not come in the path of the would-be assassin. The ex-monarch's only recent excursion from Doorn was to the seaside village of Zandtvoort last summer.

FOLLOW THE TREND TO AMERICAN SHIPS
To Ireland, England, France and Germany
LEVIATHAN
For Christmas in Europe
DEC. 15
MANHATTAN
Gala New Year's Eve at Sea
DEC. 28
U S LINES
Apply to your local agent. He knows travel values, or to Company's office
Roosevelt Steamship Co., Inc., Gen. Agents
Company's Office, 216 No. Michigan Ave., Chicago. Tel. Randolph 6840

Subscribe for The Tribune

How to Escape FLU and Grippe

1 Avoid as far as possible the places where germs are most likely to be spread; overcrowded cars and public meeting places; stuffy, poorly ventilated rooms.

2 Be careful of close contact with others and beware of all coughers and sneezers; breathe through the nose, get fresh air but avoid drafts or chilling.

3 Get lots of rest. Drink plenty of water. Keep the bowels open. Take extra precaution to keep in good physical condition, so your system will have normal resistance against germs.

4 Try particularly to avoid catching colds. Colds lower your resistance to disease germs. At the first sign of any cold, take Bayer Aspirin and remain indoors if possible until your cold is gone. Gargle with Bayer Aspirin dissolved in water at the first touch of sore throat, as this relieves the soreness and usually reduces the inflammation.

5 If you have any reason to suspect even a touch of flu, call your doctor at once.

Rheumatic Sufferers

Here's Good News—New Internal Medicine Drives Out Dangerous Poisons That Cause Rheumatism

EASES PAIN FIRST DAY

If you suffer from crippling rheumatic aches and pains, Neuritis, Lumbago, lame, knotted muscles, swollen, inflamed joints, it's because your system is full of the irritating poisons that cause rheumatism, which every year makes thousands helpless.

What you need right now is RU-MA, the new internal medicine that acts on the blood, liver and kidneys, and helps expel these dangerous poisons from the system through the natural channels of elimination. Only an internal medicine can do this—that is why external treatments only give temporary relief.

No long waiting for your suffering to stop—RU-MA eases pain first day, and so quickly and safely frees rheumatic sufferers from their stiffening, crippling lameness and torturing pain of rheumatism that it is recommended by Walgreen's everywhere.

We urge every sufferer to get a $1.00 bottle of RU-MA today, and will return the purchase price to any dissatisfied user.

WALGREEN DRUG STORES

EDUCATIONAL

LEWIS INSTITUTE An Endowed College for Men and Women
Second Term Day Classes begin Jan. 3. Evening Classes Feb. 6. Address Dept. A, Madison St. and Damen Ave., Chicago.

Northwestern University
Evanston and Chicago, Illinois. 8 Complete Schools. Downtown Evening Class. Write for Bulletin.

DePaul University
Liberal Arts — Law — Commerce — Music — Day and Evening. Call, write or telephone Registrar. Central 8181 for Catalogue. 64 East Lake Street, Chicago

CENTRAL SCHOOLS
Fully Accredited day and eve. high school and junior college; practical commerce course of college grade. Free Catalog. 10 S. La Salle St. Central 6787

METROPOLITAN BUSINESS COLLEGE
Business and secretarial training. Day and night classes. Free employment service. BEGIN NOW. 37 S. Wabash. RANdolph 2687.

Make $1 do the work of $3 and prevent "pesky" winter colds

PEPSODENT ANTISEPTIC is 3 times as powerful as other leading mouth antiseptics. Hence it goes 3 times as far. And whether you buy the 25c, 50c, or $1 size, you still get 3 times as much for your money.

THIS is no time to waste money! It's no time to neglect health! You do neither when you fight colds with Pepsodent Antiseptic as millions are doing. It's just simple arithmetic that makes them change to Pepsodent.

$1 does the work of $3

Pepsodent Antiseptic is three times as powerful as other leading mouth antiseptics . . . hence it goes three times as far—gives you three times as much for your money and gives you extra protection against colds and throat irritations. For protection against germs associated with common ills, remember there are really only two leading kinds of mouth antiseptics on the market. In the one group is the mouth antiseptic that must be used full strength to be effective. In the other group is Pepsodent Antiseptic, utterly safe even if used full strength, yet powerful enough to be diluted with two parts of water and *still kill germs within 10 seconds!*

Don't fool yourself

It is bad enough to have germs in your mouth *before* you gargle . . . it's worse to have germs in your mouth *after* you gargle . . . so choose the antiseptic that kills the germs even when it is diluted. Insist on Pepsodent Antiseptic.

IMPURE BREATH (Halitosis)

The amazing results of Pepsodent Antiseptic in fighting sore throat colds prove its effectiveness in checking Bad Breath (Halitosis). Remember, Pepsodent is 3 times as powerful in killing germs than other leading mouth antiseptics. Remember, even when diluted with water it still kills germs!

Some of the 50 different uses for this modern antiseptic

Sore Throat Colds	Cuts and Abrasions
Head Colds	After Shaving
Smoker's Throat	Chapped Hands
Bad Breath	Dandruff
Mouth Irritations	Skin Irritations
Irritations of the Gums	Cracks Under Arm.
After Extractions	Perspiration Odor
Tired, Aching Feet	"Athlete's Foot"

TWO FAMOUS RADIO PROGRAMS
Amos 'n' Andy . . . The Goldbergs
Every night except Saturday and Sunday, over N.B.C.

Pepsodent Antiseptic

RESORTS AND TRAVEL
Ocean Travel.

Round the World

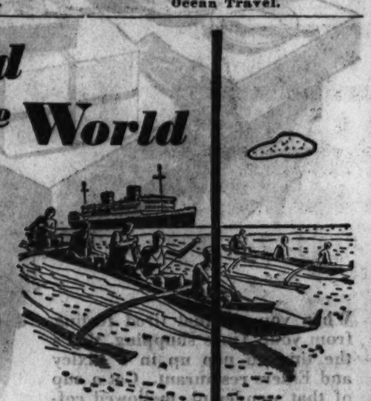

$749

A way to the world's most colorful lands! 26,000 thrilling miles on President Liners. Round the Globe First Class for only $749. Visit in 14 countries, 21 ports, 85 cities—or more, if you wish. Take 85 days or six full months. Stop-over as you please, continuing on another President Liner. All have every stateroom outside, outdoor swimming pools, every luxury. ● Sail any week from New York or California at this special excursion fare. See your local agent, or

Via the famous Sunshine Belt and the Orient

Dollar Steamship Lines
110 South Dearborn Street · Chicago
Telephone STate 9667

RESORTS AND TRAVEL
Ocean Travel.

S.S. LURLINE

FIRST VOYAGE ... a Great New Liner the lure of 20 ports the wonders of 14 lands. At an attractively low cost, a 25,000 mile itinerary starred by direct calls at Port Moresby and Bali ... optional to Angkor Wat.

Sails from NEW YORK . . . . January 12
from SAN FRANCISCO . . . . January 27
from LOS ANGELES . . . . January 28

FARES from New York, $1585 up
from California, $1250 up

Make reservations now at any agency or . . .
THE OCEANIC STEAMSHIP CO.
MAson 1-88
535 Fifth Avenue, VA. 4-3684, New York City
230 No. Michigan Ave., RAN. 8344, Chicago

FLORIDA.
New low rate of $10 round Miami Beach. Glorious winter vacation in Florida's golden sunshine. Rates at finest hotels; rentals for furnished apartments, bungalows, ocean-front cottages. Write Miami Beach (Florida) Chamber of Commerce.

ST. PETERSBURG, FLORIDA
FOR ILLUSTRATED BOOKLET WRITE
A. H. Dendorfer, Sec'y, Chamber of Commerce

Subscribe for The Tribune

JAPAN and CHINA by N. Y. K.
by large and fast Indoor liners to Orient from San Francisco, Los Angeles, Seattle, Vancouver.

PROTECT YOUR FUNDS WITH THE NEW DOLLAR SIZE AMERICAN EXPRESS TRAVELERS CHEQUES

COOK'S for Travel Anywhere
350 North Michigan Avenue, Chicago.

CUBA - FLORIDA
New Year's in the Southland
FLORIDA — 8 DAYS — $95.90
Back in the sun on the famous beaches of America's Winter Playground—Depart Dec. 26.
Havana-Florida—11 Days—$124.95
New Year's in Havana—there is a thought that stirs the imagination—Depart Dec. 26.
New Orleans — Biloxi — $62.00
Visit America's most exciting city—and the Gulf Coast Riviera—Depart Dec. 27.
Above rates include All Expenses from Chicago.
Send for Descriptive Folders
The TRAVEL GUILD, Inc.
Hotel Pfister 180 N. Michigan
MILWAUKEE CHICAGO

START PARLEYS ON 200 MILLION IN RAIL WAGES

9 Operators Face 1,250 Union Chieftains.

In the grand ballroom of the Palmer house, negotiations were opened yesterday between a railroad management committee of nine and a railroad labor committee of 1,250 on a wage question, the settlement of which may profoundly affect the economic future of the country.

The question is whether the basic wage scale, which was cut 10 per cent for a stipulated one year period last Jan. 31, shall be restored to the old level next Jan. 31, be continued indefinitely at the present reduced rate, or be cut another 10 per cent. The sum at stake amounts to about $200,000,000 yearly.

Nine Represent Investor Host.

The railroad management committee of nine sat on a dais, facing 21 labor chiefs across a table and the host of lesser labor leaders who filled the floor. Dwarfed numerically, the nine had as invisible supporters the thousands of railroad stockholders, and the hundreds of banks, insurance companies, and investment houses who, as holders of 70 per cent of all American railroad bonds, say the issue is either wage cuts or a crisis for the carriers.

Behind the union delegates are some 1,200,000 railroad workers of the country, men whose leaders have drilled them in the theory that to meet a depression by wage cuts and layoffs will "bleed white the purchasing power of the masses" and lead to economic chaos.

Dozen Sergeants on Guard.

Six sergeants-at-arms guarded the portals of the ballroom, scrutinizing the credentials of the accredited engineers, conductors, firemen and snapmen, as well as of the operators' committee. Other guards patroled the ballroom balcony, ready to collar eavesdroppers. Still others lounged in the conference suites upstairs, suspicious of dictaphone snooping.

There was all the secrecy and finesse of an international arms conference. In a departure from previous practice, however, each side issued press communiques at the close of a session, publicizing their positions as well as enlightening the public.

Operators Under Handicap.

The committee of nine entered yesterday's contest under a handicap of three months' standing. After a survey in the summer, the committee had announced as early as last Sept. 9 that a 20 per cent basic wage cut was necessary for financial stability and had recommended that the carriers enter negotiations immediately, so that the cut might become effective immediately on expiration of the 10 per cent temporary cut the following Jan. 31.

The unions declined to enter such negotiations. Under the railroad labor act, the operators might then have appealed to the United States board of mediation, but again they were forestalled. A. F. Whitney, chairman of the Railway Labor Executives association, appealed to his former associate, Secretary of Labor Doak, who, in turn appealed to President Hoover. On Sept. 21, the President announced through Secretary Doak that he had urged postponement of all railroad labor parleys until after Jan. 1.

Bar Further Cut from Agenda.

Reluctantly, the operators acceded, and thus dropped into the hole where they found themselves yesterday. The union chiefs were fully aware that the committee of nine would come here primed to get the 20 per cent basic cut they had recommended in September. This, the union chiefs forestalled by announcing last Saturday that their membership had empowered them to negotiate only on the question of continuing or suspending the temporary 10 per cent cut, not on further cuts.

The union chiefs were also aware that unless the operators secured some action on the temporary cut before next Jan. 31, the higher basic scale would automatically be restored for them on the following day. They knew, moreover, that while the operators might appeal to the federal mediation board for a lower scale after Feb. 1, the successive processes of conciliation, mediation and arbitration provided by federal law would require many months, during which the men would continue to draw the old scale, regardless of the ultimate outcome.

Operators State Case.

Hence, their strategy was to sit tight and let the opposition lead when the committee of nine walked into the hotel ballroom yesterday morning. W. F. Thiehoff, general manager of the Burlington route and chairman of the nine, professed to accept the situation.

"This conference, as I understood it, is for the purpose of negotiating a continuance of the 10 per cent deduction from the pay of railroad employés, which expires by its own terms on Jan. 31, 1933, for such period, and under such terms as may be agreed upon," he stated. Thus he and his associates professed to accept the union dogma that the negotiations could be on the 10 per cent cut and nothing else. But in his next remarks, the union chiefs thought they saw unmistakable evidence that the operators were still fishing for the 20 per cent cut.

"It has seemed to us that the interests of the railroad industry, its employés, and the general public can best be served in this emergency by continuing in effect this 10 per cent deduction," Mr. Thiehoff went on, "but subject to future change, pursuant to the provisions of the railway labor act, and that further changes in wages, as necessity may require, should be made through the orderly processes of law. It is simply not in the picture for the railroads, after Jan. 31, to be burdened with an automatic increase in wages."

Cite Loss During Negotiations.

Acceptance of this proposal would mean that the roads, instead of paying the old scale which would automatically be restored to the workers on Feb. 1, would continue under the 10 per cent cut while the federal board proceeded, the union chiefs pointed out. So they continued to sit tight. The meeting broke up within an hour.

Mr. Thiehoff and his committee retired to their conference rooms. They returned to the ballroom at 2:30 p. m. with a specific statement that the continuance of the 10 per cent cut must be indefinite. The burden of their argument was that if the situation justified a 10 per cent cut a year ago, it was double justified now.

The committee was "surprised," Mr. Thiehoff said, that in view of the dire plight of the carriers, the unions should request any explanation of a continuance of the cut.

"The situation today is far worse than a year ago when this deduction was made," he asserted. "At the present rate of decline, freight business for 1932 will be lower than any year in the last quarter century. In the first eight months of this year the roads fell short of earning fixed charges by $173,800,000. This situation has never existed before.

"It has been necessary to borrow from the Reconstruction Finance corporation to pay interest on funded debt, taxes, and even past due vouchers for wages and supplies. Up to Oct. 31, 1932, the railroads have borrowed more than $290,000,000 from the R. F. C., and more than $84,000,000 from the Railroad Credit corporation. The roads must pay these loans and interest, and in addition have large maturities to meet."

He reiterated the existence of an "emergency" and proposed anew that "the deadline date of Jan. 31 be wiped out by mutual agreement and that any further wage change be made according to orderly process of law, after calm deliberation, instead of having action forced by virtue of a fixed expiration date."

The union chiefs appeared unimpressed. They adjourned, promising to produce an analysis of the operators' figures and answer at 10 o'clock this morning. The trend that answer will take was indicated by Mr. Whitney in an interview following the adjournment. If an emergency exists it is the fault of the operators themselves, he insisted.

"Mythical statements on the condition of the railroads do not alter our position," he said. "The operators are responsible for dismissal of millions of workers and reducing wages below a cultural level. Last January we told them that pay roll reductions would not help their situation. The appalling downward spiral of depression has demonstrated we were right."

Railway Executives and Union Chiefs Discuss Wage Issue

Group of railway executives at session yesterday in Palmer house. Left to right: C. D. Mackay, assistant vice president Southern Pacific; H. A. Enochs, personnel chief Pennsylvania; J. T. Gillick, vice president Milwaukee; C. W. Galloway (standing), vice president Baltimore and Ohio; P. R. Albright, vice president Atlantic Coast line; W. J. Jenks, vice president Norfolk and Western; W. F. Thiehoff, general manager Burlington, and J. G. Walber, vice president New York Central. [TRIBUNE Photo.]

Flying Forecast

Special flying route forecasts for the period from 9 p. m., Dec. 12 to noon, Dec. 13:

Chicago-St. Louis-Evansville—Mostly overcast, snow by morning in extreme south, fresh to strong southwest winds.

Chicago-Cincinnati—Mostly overcast, strong southwest winds.

Chicago-Detroit-Cleveland—High overcast west, and clear to high scattered, becoming high overcast east. Strong southwest winds.

Chicago-Twin Cities—High overcast extreme south, clear to high scattered, becoming high overcast central and north, fresh to strong southwest winds.

Chicago-Omaha—High overcast east, clear to high scattered, becoming high overcast west, fresh to strong southwest to westerly winds.

Chicago-Kansas City—High overcast, becoming low in south portion with snow extreme south portion by morning. Fresh to strong southwest winds.

Route forecasts for 12 hours ending at noon:

Evansville-Atlanta—Broken clouds near Evansville and overcast with occasional rain near Atlanta; strong west winds near Atlanta and strong southwest and west near Evansville above 2,000 feet.

Cleveland-New York—Broken clouds, west rales above 2,000 feet.

ROOSEVELT NEAR CLASH ON POLICY WITH TAMMANY

BY JOHN BOETTIGER.

[Chicago Tribune Press Service.]

Albany, N. Y., Dec. 12.—[Special.]—Gov. Roosevelt's plans to start a ball rolling for a real cleanup of the New York City government seemed to have struck snags today, and the governor, in pugnacious attitude, prepared to put up a battle.

As the special session of the legislature, which was called mainly for the purpose of passing emergency bills to aid New York City financing, went into its second session tonight, Gov. Roosevelt learned that the legislative leaders were scheming to put aside the other purpose which the governor had injected into the session.

Study to Reorganize New York.

This purpose, included by the governor in his message to the legislature, is for the passage of a bill providing for a comprehensive study of plans whereby the governmental structure of New York City may be changed to eliminate the present "wasteful and extravagant" systems.

The plan is strongly supported by former Gov. Alfred E. Smith and by Lieut. Gov. Herbert H. Lehman, who is also the governor elect, but the Tammany leaders, whose power might be clipped by changes in the government structure of their city, have given the governor to understand they would prefer to pass the bills demanded by the New York bankers before the bankers advance further credit to the city, and then adjourn.

Won't Abandon Plan.

But Mr. Roosevelt is determined, he let it be known, to have a bill introduced for the governmental study plan, and by the attitude he assumed in discussing the question with intimates it was plain that he will be of a mind to regard legislators who oppose the bill in a test vote as disloyal to him.

He has not indicated that he would withhold federal privileges or patronage from the forces thus opposing him, but an adverse vote by the Tammany legislators might hasten what is generally regarded in the state as an inevitable break between Roosevelt as President and the Tammany chieftains.

The governor spoke with about the same emphasis concerning another proposal he has set before this special session, which seek the adoption of a law authorizing the governor of the state to appoint a receiver to oversee the fiscal affairs of any municipality in the state which defaults on its obligations."

FLY to KANSAS CITY
$25.00 Round Trip $45.00
Fare Includes Lunches
HEATED CABINS
Multi-motored planes; 2 pilots
3 PLANES DAILY
Lv. 8:15 am 4:00 pm 8:30 pm
To Dallas, 9¼ Hrs., $54.50
400 S. MICH., WAB. 0230
Hotels Postal and Western Union Offices
UNITED AIR LINES
$6,000,000 MILES EXPERIENCE

Advertise in The Tribune

BOWMAN DAIRY COMPANY
MILK
9¢ a quart
It's the biggest bargain on your table!

With the world's finest food and drink—pure milk—at only 9 cents a quart, things aren't so bad, after all!

Co-operation did it! Co-operation straight down the line, from the producer, the employees, and the distributors, has made possible the biggest bargain you've had on your table in years—genuine Bowman's Milk at 9 cents a quart!

One quart a day of this pure Milk of Superior Flavor gives you a full third of all the minerals, fats and proteins your body needs for sturdy, robust health . . . plus those precious vitamins which build your system up to resist colds, grippe and other winter ills.

Use it freely—a quart a day for every one in the family. It's the lowest-priced health food you can buy!

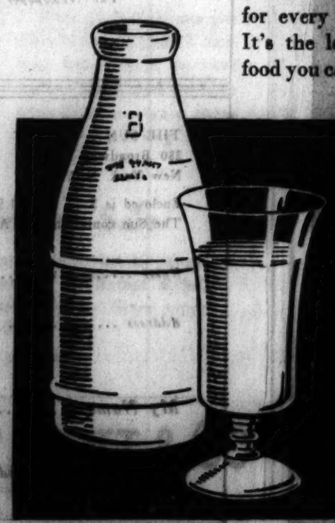

The milk of superior flavor

MANDEL BROTHERS
MEN'S SHOPS
Store Hours Today 9 a. m. to 8 p. m.—Shop Tonight for These Values!

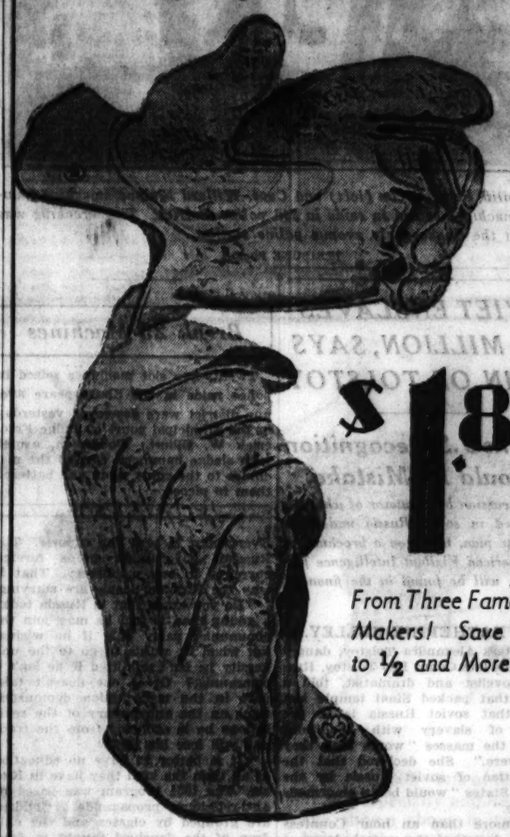

$1.85
From Three Famous Makers! Save ⅓ to ½ and More on
Sample Gloves

End your worries over his Christmas gift right now! Give him gloves! Pigskins, buckskins, deerskins, capes, genuine mochas! Every one with the label of its famous maker! There are snap or pull-on styles in all regular and cadet sizes.

Mandel's—First Floor—Wabash.

If You're Planning To Give Him SOX This Christmas, Choose PHOENIX With the "Extra-Mileage" Foot
50c pair
Pure Silks! All-Wools! Pure Lisles!

If it's only one pair or six that you give him, he'll appreciate a gift of Phoenix! Plain or fancy clocked silks, clocked wools, patterned or mottled lisles with clox. Sizes 10 to 12.

Mandel's—First Floor—Wabash.

Store Hours Are 9 A. M. to 8 P. M. Shop Tonight for These Values!
MANDEL BROTHERS
a store of youth a store of fashion a store of moderate prices
Cash in on this Timely Gift Sale of "Handmades" And Make a BIG Hit at Very Little Cost!
$3.95

All of these garments fit divinely, for they're in perfectly graded dressmaker sizes, 34-44.

Bias Slips!
Softest crepe with a deep lace yoke.

Handmade Gowns!
Mandel's is famous for beautiful handmade gowns! The crepe, workmanship and laces are amazing for $3.95!

Satin Chemises!
With elaborate incrustations of Alencon-type lace! Even crepe chemises with REAL Alencon lace at just $3.95!

Mandel's—Third Floor—State.

It's the Next Thing to a Miracle When You Can Buy Chinese Pyjamas Like These for
$9.75
Hand-embroidered on rich silk brocades in gorgeous colors! Our own importations direct from China.

Pyjama Shop—Third Floor—State.

You Can Give Diamonds This Year For No More Than the Cost of Ordinary Gifts!
Savings of ¼ to ½ in the Watch and Diamond Sale!

Mandel's Diamonds—First Floor—Wabash.

8 BLUE STAR AUTO STORES
12,000 NATIONALLY ADVERTISED AUTO HEATERS
Chicago's Greater Sale!

the "AURA-TOR" HOT WATER HEATER with Electric MOTOR
Has high-speed motor with 2-speed switch tattaling deflector. Comes complete with all fittings. Nothing else to buy.
$3.89
NO POISON GASES DOES NOT DRAW POISON GAS FUMES FROM MOTOR . . . but Heats and Circulates Air Within Car
SKID CHAINS For all Cars and Trucks at reduced prices. RID-O SKID 29 x 4.40 30 x 3½. Pair. 89c
All other size skid chains proportionately low.
ARROW 13-PL. BATTERY 6-volt Guaranteed. With old one. 2.89
HEAVY DUTY Cross Chains Lowest Prices
CHAIN repair links. Each..... 1c
Ford "A" Manifold Heaters, cast iron, each..... 89c
Automatic and Hand Control Shutters for All Cars at a Sacrifice.
VERNAY HAND CONTROL SHUTTERS Your choice of many cars. 7.50 to $12.50 values at $1.69
ALCOHOL Formula No. 3 denatured. In bulk. Per gal. 47c
SALE STARTS TODAY, TUESDAY, WEDNESDAY, THURSDAY
Reserve right to limit quantities. Open every evening. No mail or phone orders.
8 Blue Star Auto Stores
2001 South State St. Main Store
5801 West 22nd St.
7374 North Clark St.
6801 South Halsted St.
7601 Cottage Grove Ave.
11436 S. Michigan Ave.
4138 Milwaukee Ave.
33 Chicago Ave., Oak Park
One Block West of Austin Blvd.

How I Lost 62 Pounds Ugly Fat Without Harmful Dieting or Drugs

By MARGARET GEORGE

218 Lbs. 148 Lbs.

Above are my photographs taken before and after I drank Germania Herb Tea. I used to be so tired and weak I could hardly stand on my feet. I am now giving free demonstrations in the leading department stores of America. I am 50 years old, work 14 hours a day, am on my feet all the time and never felt so good before in my life. I would love to have you come and meet me.

Simply Drank Delicious Germania Herb Tea—Lost 5 Pounds a Week

SIXTY-TWO pounds of fat in three months was the welcome loss in weight I registered without taking any harmful drugs or salts—without violent exercising and without going hungry for a single minute. Drinking three cupfuls a day of delicious Germania Herb Tea, obtainable at food, department and drug stores, I hold entirely responsible for the loss of all my ugly fat and the return to me of a youth-like strength and energy I had not possessed in years. I ate whatever I wanted, except much fatty meats and starches. Delicious, I found it, and many women and men write and tell me the same.

Marine Officer Loses 30 Pounds in 8 Weeks

LEHAVRE, FRANCE, October 10, 1932.—"Sometime ago a friend of mine told me of the new method of reducing by drinking Germania Tea, and advised me to try it," writes Griff B. Cutrell, Chief Officer, Steamship Pipestone County. "I have been drinking the tea for about eight weeks now, and the result that I have obtained is nothing short of remarkable—have reduced my weight thirty pounds, and actually feel like a new man."

Made of herbs grown in the sunny slopes of hills and mountains in Germany, Germania Herb Tea is strictly a vegetable product containing no harmful drugs. It tastes just like ordinary orange pekoe tea. It is made the same way and you can drink it, either hot or served as iced tea, with lemon, cream or sugar.

Will You Make This Test?

Will you test Germania Herb Tea without risking a single cent? Then, go to your nearest food, drug or department store today and get a package of the original and genuine Germania Herb Tea. A $1.50 package makes 50 cups of tea. Costs only 9c a day. Do not risk a penny. Test Germania Tea under our positive guarantee that it must make you lose from two to five pounds a week, that you must be delighted with the wonderful results or we will pay back your money and no questions will be asked. Lose pounds of ugly fat. Go to your nearest food, drug or department store today and get a package of Germania Tea, or write Germania Tea Co., 608—1st Ave., N., Minneapolis, Minn.

FREE DEMONSTRATION
All This Week
at the
BOSTON STORE
You can get GERMANIA HERB TEA at all good Drug, Food and Dept. Stores.

CHAPPED LIPS

Mentholatum promotes healing, banishes roughness.

To protect your lips from their great enemies—chapping, roughness, or cracking, use soothing, cooling Mentholatum. This delightful ointment contains all the necessary ingredients to heal your lips and keep them soft. A little Mentholatum night and morning gives effective, economical protection.

MENTHOLATUM
Also for CHAPPED HANDS

New You Can Wear
FALSE TEETH
With Real Comfort

Fasteeth, a new pleasant powder, keeps teeth firmly set. Deodorizes. No gummy, gooey, pasty taste or feeling. To eat and laugh in comfort just sprinkle a little Fasteeth on your plates. Get it today at Walgreen's and other drug stores.

Subscribe for The Tribune

RUSSIA MENDS CHINESE BREAK; FLIRTS WITH U. S.

Holds Recognition Is Vital to World Peace.

BY JAY ALLEN.
[Chicago Tribune Press Service.]

GENEVA, Dec. 12.—Soviet Russia made a direct bid for recognition by the United States at Geneva today. Maxim Litvinov, soviet foreign foreign commissar, made it in a statement with which he embellished the dramatic pronouncement that China and Russia are resuming diplomatic relations, which were ruptured in 1927. This break was mended within 24 hours of Litvinov's arrival from Moscow in a parley with Dr. W. W. Yen of China.

The soviet foreign commissar made his bid for recognition in the guise of pointing a moral.

"It is only when all states maintain relations with one another," he said, "that we will be able to speak seriously of international cooperation in the cause of peace, international observance of peace pacts and agreements, and the creation of universally recognized and authoritative international organizations."

Seen as Setting a Price.

This is interpreted as an intimation that Russian cooperation in settling the Manchurian dispute may be conditioned on American recognition of the soviets. At the same time it is taken as a veiled hint that Russia, if it is treated as it wishes, would consider entering the league of nations to collaborate in strengthening the peace pacts.

Litvinov carefully chose the time and place for his statements. The place is the peace city where Japan stands defiant before all attempts to judge her, where Russia and the United States soon are to be asked to sit on a league committee to settle the Manchurian row, and where American interests soon are to be involved, since Secretary of State Stimson, out on a limb with his nonrecognition policy, appears to be waiting for the league to rescue him.

For the time he chose the very afternoon when the assembly's committee of nineteen, floundering, passed the settlement buck, like the council to the assembly before, to a drafting committee of five.

Cites Danger to Peace.

"The reestablishment of relations with China," said Litvinov, "needs no explanation. What does require an explanation is the rupture of relations between states and the refusal of relations—phenomena which are the infringement of normal international life and which sometimes constitute a danger to peace.

"It is beyond doubt that the commencement of the present troubles in the far east was in no small degree due to the fact that not all of the states situated on the shores of the Pacific ocean have been maintaining diplomatic relations with each other."

The wily commissar, however, was careful to add that "the soviet union has its hands unfettered by any secret political combinations or agreements. Consequently improvement of its relations with one country does not mean its relations are worse with another."

This statement was obviously intended to reassure Japan.

The commissar came here in the Russian equivalent of a horse trading fever, and Geneva abounds with rumors that Washington has promised early recognition. But, so far as is known, Norman H. Davis, American representative, has no horse to trade for soviet help in bringing Japan to time any more than he has for league support to Stimson's Manchurian policy.

Japan Registers Protest.

TOKIO, Dec. 13.—[Tuesday.]—(AP)—A government spokesman declared today that resumption of diplomatic relations between Russia and China was most unwelcome to Japan.

"The elements most disturbing to the peace of the world now have joined hands and Japan stands squarely against these forces," the spokesman said. "The question for the powers is whether to allow the forces of destruction to rule in the orient or the forces of consolidation. The resumption of Russo-Chinese relations poses this issue squarely. Beside it the future of Manchuria is comparatively insignificant."

Smash Gambling Devices Got in Raids

Bailiff Peter Green (left) and Capt. Willard Malone smash gambling machines seized in raids in 33d police district. The wrecking was done at the Shakespeare avenue police station.
[TRIBUNE Photo.]

SOVIET ENSLAVES 160 MILLION, SAYS KIN OF TOLSTOY

Warns U.S. Recognition Would Be Mistake.

A discussion by Scrutator of what has happened in soviet Russia under the five year plan, based on a brochure of the American Vigilant Intelligence federation, will be found in the financial section.

BY KATHERINE KELLEY.

Countess Alexandra Tolstoy, daughter of the late Count Leo Tolstoy, Russian novelist and dramatist, told a crowd that packed Sinai temple last night that soviet Russia is in the bonds of slavery with conditions among the masses "worse than they ever were." She declared that the recognition of soviet Russia by the United States "would be an enormous mistake."

For more than an hour Countess Tolstoy described the wretchedness of the people, giving her reasons why she believed the soviet plan to be a failure. Much of her talk, she said, was based upon what she had seen herself. Frequently she read extracts of "orders" from soviet newspapers.

Collectivism of Farms "Worst."

"When Lenin and his followers seized their power during the world war, the people, tired of fighting, went home from war from tyranny to slavery," she said. "It is dreadful to say it, but in this 20th century the 160 million people in Russia are slaves. The fact that two and a half million prisoners, most of whom are peasants, are working at forced labor is not the worst form of slavery. The worst is the collectivism of farms.

"A man or woman found stealing his own grain is given capital punishment. I know of cases where women who sewed bags in their petticoats to steal wheat at the harvest were condemned to death when discovered.

Heavy Sacrifice for Machinery.

"In 1931 91 per cent of the national income went to the government. The stores in Siberia in September sold two and a half pounds of rye bread for the equivalent of $1.25 in American money, while slippers in Moscow sold for $125 in American money. Why is this so? Why is Russia, with so much grain, starving? Everything is sent for exports. The Russian government needs foreign currency to buy machinery. That is why the Russian people are starving.

"Do you know that in Russia today a young man is told he may join the communist party only if he wishes, but when he wants to go to the university he isn't admitted if he isn't a communist? Or if one doesn't take part in the trade union demonstrations on the anniversary of the revolutions he is excluded from the trade and will lose his job?

"It is better to have no education at all than the kind they have in Russia. The 1931 program was based on anti-religious propaganda. Children are grouped by classes and the children of the deprived taught to deny and curse their families publicly."

Break 25 Machines

Twenty-five slot machines seized in police raids in the Shakespeare avenue district were destroyed yesterday in the Municipal court of Judge Frederick W. Elliott. Policemen, armed with sledge hammers, carried the machines to the court room and battered them to pieces.

POLICE HUNT 3 KIDNAP BANDITS; ONE IS A GIRL

The police yesterday sought a girl bandit and two men who kidnaped a man and woman on Sunday night, robbed and beat their victims and then looted the man's room. The victims, Edgar Field, 30 years old, 3417 Monroe street, and Mrs. Eleanor Burnett, 38, of 4152 Adams street, were seized as they walked in West Monroe street.

A young woman and a man drew revolvers and forced Field and Mrs. Burnett to the curb, where an automobile was parked with a second man at the wheel. One robber kicked Field as they got into the car. Mrs. Burnett objected and was slapped by the woman bandit.

Field was compelled to hand over the keys to his room. The bandits drove there, took a camera, several suits of clothing and a revolver.

The bandits then drove about the neighborhood for 20 minutes. They slapped their victims repeatedly for no apparent reason. They took $9 and a watch from Field and pushed him and Mrs. Burnett out of the car.

OPEN 400 FREE HOSPITAL BEDS FOR CITY'S POOR

13 Institutions to Receive County's Overflow.

Four hundred free beds in private hospitals were made available yesterday for those of the city's poor denied admission to the overcrowded county hospital. Thirteen private hospitals placed beds at the disposal of the county's welfare organizations.

The cost of the hospitalization of penniless sick persons is to be borne by the Emergency Welfare Fund of Cook county. Hospitalization of an individual is not to exceed $3.75 a day. Applicants for attention will be received on recommendation of the county department of public welfare or any recognized social agency, said Dr. Frank D. Loomis, secretary of the fund.

These Institutions Offer Beds.

The institutions which offered beds are Augustana, Grant, Chicago Lying-In, Lutheran Deaconess, Michael Reese, Mount Sinai, Passavant, the Presbyterian, Provident, St. Elizabeth's, St. Luke's, St. Mary of Nazareth, and the Women's and Children's hospitals. Other hospitals are expected to join the movement.

News of the offer reached the County hospital as a committee met to consider methods of meeting the increased demands on the insitution. It was received with joy by Dr. N. S. Davis, president of the Cook County School of Nursing; Dr. Frederick Tice, chief of the hospital's medical staff, County Commissioners Peter Kelly and Mary Plumb, Warden Michael Zimmer, and Dr. Karl Meyer, assistant warden.

Transfers for Convalescence.

The committee called a meeting of all internes and physicians on the staff for tonight. At the meeting members of the staff will be asked to make a survey of the cases under their care to determine which of them may be sent to the private institutions. Only those well on the way to recovery will be transferred to make room for more serious cases.

The staff will also be asked to recommend other convalescing patients for transfer to Oak Forest. At Oak Forest 125 beds are being made available for such patients. These beds will be given to persons cured, but in need of rest and minor treatment.

Committee to Arrange Details.

Details of the hospitalization of the needy in private hospitals are to be worked out by the committee. It is the hope of the committee that the cost will be kept well below the $3.75 a day maximum and that the majority of cases will be accepted at $2.50 or $2.75 a day.

The movement to provide beds in private institutions in order to relieve the county hospital was begun by Dr. Davis, Dr. Tice, and Dr. George W. Hall, member of the staff of St. Luke's hospital. At present the county hospital is housing approximately 2,900 patients. Its normal capacity is 2,500.

4 Policemen Slain Trying to Collect Taxes in India

DELHI, India, Dec. 13.—Four policemen were reported killed today in a riot at Daisula, a village in the state of Alwar. The riot resulted from attempts to collect tax revenue.

"This trademark of the House of Squibb is your assurance of Purity, Effectiveness and Safety when you buy aspirin. Say 'Squibb Aspirin, please!' to your druggist.

SQUIBB ASPIRIN
PURE • EFFECTIVE • SAFE

FREE HOSPITAL BEDS INCREASE FINANCIAL BURDEN OF CHARITIES

Free hospitalization of the needy ill by the Emergency Welfare fund of Cook county will greatly increase expenditures on health service of the organization, Robert A. Gardner, chairman of the campaign to raise $7,500,000 for private relief organizations, announced yesterday.

"Last year the total health expenditure was $214,000," Mr. Gardner said. "This year $650,000 will be spent on providing beds in private hospitals for patients unable to get into the county hospital. Total funds set aside for health service at present are $1,100,000. This includes $275,000 to pay for free visits to 12 clinics, which was not allocated last year. If our subscription goal is reached the health service total will be raised, if necessary."

Yesterday's gifts brought the drive total to $3,690,222. Among the new subscriptions were:

Employés of Chas. A. Stevens & Co.	$ 1,050.00
S. S. Kresge Co.	2,500.00
Employés of Reid, Murdock & Co.	1,075.00
Butler, Pope, Ballard & Elting	1,500.00
Employés of units of Union Carbide and Carbon Corp. of Chicago	1,184.32
Fred Harvey & Harvey, Inc.	2,700.00
Employés of Hilmer V. Swenson & Co.	1,081.53
Employé of Methodist Book Concern	1,000.00
Chicago Evening American	10,000.00
Employés of Wolf & Co.	1,000.00
Employés of Western Adjustment and Insurance Co.	1,696.00
Employés of National Fire Insurance Co. [Hartford]	1,800.00
Moore, Case, Lyman & Hubbard	1,000.00
Employés Federal Life Insurance Co.	2,510.00
Employés Field, Glore & Co.	1,079.00
C. F. Childs & Co. and employés	1,248.00
Employés Westinghouse Electric Elevator Co.	1,291.50
Employés Inetrlake Iron Corp.	1,140.00
Wilson Bros. and employés	1,000.00

An army of 1,000 women invaded the smaller stores in the loop and the outlying districts yesterday to enroll subscribers to the welfare fund. They were led by Mrs. William L. Hodgkins, head of the women's division.

SEIZED AS HEAD OF SOUTH SIDE TERRORIST 'MOB'

Martin Quirk, 29 years old, alleged head of a new terrorist mob of beer hoodlums on the south side, and three of his men were arrested last night by Sergt. James Keeley and his detective bureau squad in a room at the New Bedford hotel at 7130 Cyril avenue. A revolver was seized.

Police said that Quirk has organized a new beer syndicate operating south of 60th street in the Grand Crossing, East Side, Woodlawn, and South Chicago police districts. It is known as a terrorist outfit, detectives asserted, because the hoodlums force restaurant owners and other business people to buy alcohol and beer.

The three men arrested with Quirk were Thomas Hyland, 28 years old, who recently was released from Pontiac after serving a seven year term for robbery; Robert Brown, 32 years old, and Fred Farley, 28 years old.

INJUNCTION SUIT AGAINST JANITOR UNION DROPPED

Attorney John M. Allen, resident manager of the Audrey Court apartments, 1133-57 Grace street, appeared yesterday in the federal court of Judge James H. Wilkerson and withdrew an injunction suit against the Chicago Flat Janitors' union.

In the bill, filed last week, Allen charged that the union had used terroristic tactics in an effort to oust a janitor from the building. He asked that the union be restrained from damaging the building, molesting the tenants, and from canceling the union card of the janitor, Peter Van Haeken. The union charged, according to the bill, that Van Haeken had done some concrete work in violation of the union rules.

After withdrawing the suit, Attorney Allen said yesterday that the union had withdrawn objections to Van Haeken. Union officials said that investigation had shown that the janitor did not do the concrete work in question, the attorney said.

Colds Exhaust Your Energy

Take FATHER JOHN'S MEDICINE BUILDS STRENGTH

Used In Over 184 Institutions And Hospitals

For Christmas—Give Yourself a
GOOD HEAD OF HAIR

You need a good head of hair—for appearance sake—more than you need most of the Christmas gifts which you receive. But a good head of hair is a gift which must come through your own efforts. The Thomas' can help you by overcoming your dandruff, stopping your hair fall and regrowing hair on thin or bald spots. Write for free booklet—or better—come in for a free scalp examination today.

THE THOMAS'

World's Leading Hair and Scalp Specialists—Forty-Five Offices
Loop—30 W. Washington St.: Men, Suite 603; Women, Suite 600
West Side—4010 W. Madison. North Side—4753 Broadway
South Side Offices—6306 South Halsted St. and 6850 Stony Island
HOURS—10 A. M. to 8:30 P. M. SATURDAY to 7 P. M.

TO THE THOMAS': Please send me a FREE copy of your booklet "How to Retain or Regain Your Hair" (in a plain envelope). 189-B.
Name
Street
City State

An Appropriate CHRISTMAS GIFT *for $1.50*

If you have out-of-town friends or relatives who are interested in antiques or interior decorations, an ideal Christmas gift for them would be a subscription to the Saturday edition of The Sun containing the Antiques and Interior Decorations Pages.

These Pages will be a weekly reminder of your greetings and will bring pleasure and enjoyment many times in the new year. They are edited by Charles Messer Stow, the nationally-known antiquarian. In addition to his own weekly writings they contain valuable contributions from other authorities on furniture, glass, silver, textiles, etc. They contain several regular feature columns such as: *The Quester*, giving interesting and amusing sidelights on rare things and old customs; *Questions and Answers*, where puzzled collectors may have their questions answered; *Next Week's Auctions*, telling when and where the auction sales will take place.

Further, the Saturday Sun has many other special features and pages on such subjects as music, art, books, stamps, the theater, radio, television and finance, each of which is edited by an authority on his respective subject.

A subscription to the Saturday Sun is a tasteful gift, one that will be appreciated by cultured people. It costs only $1.50 a year and is therefore an economical gift as well as a valuable one.

The Sun
The Newspaper of Distinction in its Readers, its News and its Advertising
NEW YORK

USE THIS COUPON

THE SUN
280 Broadway
New York, N. Y.

Enclosed is $..... ($1.50 for each subscription) for which please send the Saturday edition of The Sun containing the Antiques and Interior Decorations Pages for one year to:

Name ..... *Name* .....
Address ..... *Address* .....
My Name ..... *Address* .....

(This offer not good in Greater New York. Canadian rate $2.00; foreign rate $5.00)

C.T.

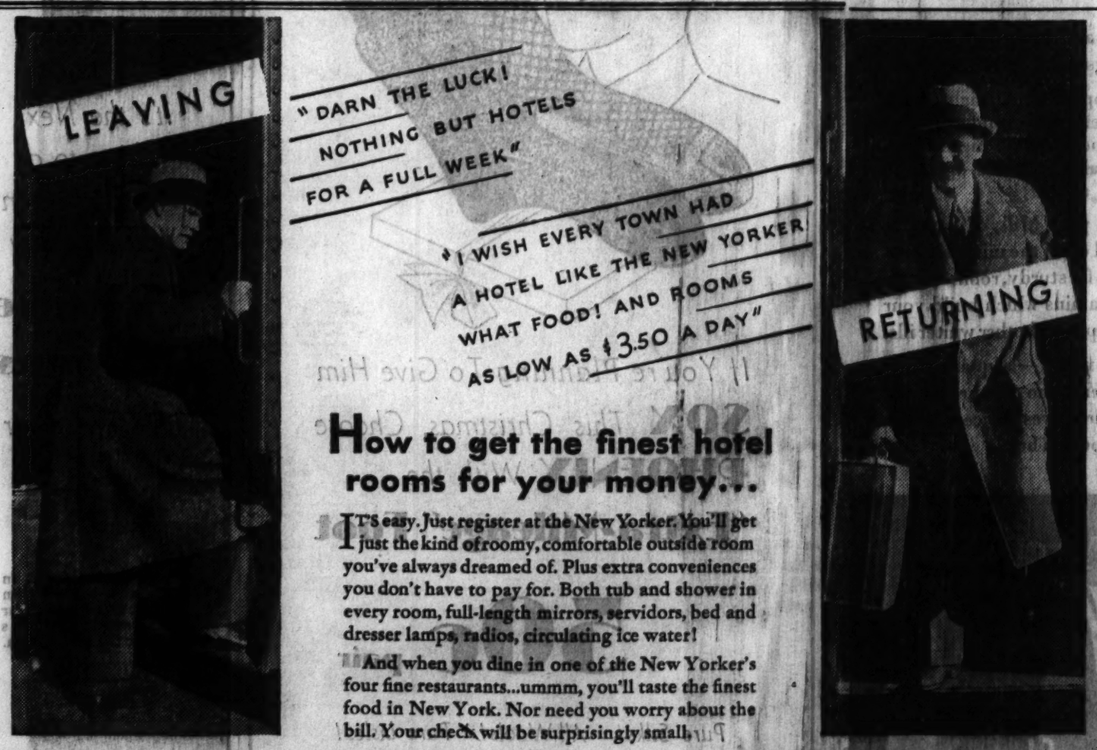
LEAVING
"DARN THE LUCK! NOTHING BUT HOTELS FOR A FULL WEEK"
"I WISH EVERY TOWN HAD A HOTEL LIKE THE NEW YORKER! WHAT FOOD! AND ROOMS AS LOW AS $3.50 A DAY"
RETURNING

How to get the finest hotel rooms for your money...

IT'S easy. Just register at the New Yorker. You'll get just the kind of roomy, comfortable outside room you've always dreamed of. Plus extra conveniences you don't have to pay for. Both tub and shower in every room, full-length mirrors, servidors, bed and dresser lamps, radios, circulating ice water!

And when you dine in one of the New Yorker's four fine restaurants...ummm, you'll taste the finest food in New York. Nor need you worry about the bill. Your check will be surprisingly small.

For information and reservations, call our Chicago Representative, Chester S. Walz, Jr., 77 W. Washington St.—State 5566

HOTEL NEW YORKER
34th Street at Eighth Avenue, New York City • Ralph Hitz, *President*
BOOK-CADILLAC HOTEL, DETROIT, and HOTEL VAN CLEVE, DAYTON, also under Ralph Hitz direction

LETTERS MAKE CHICAGO'S SANTA GRAVE THIS YEAR

Letters Request Clothing for Parents.

Assistant Postmaster John T. McGrath busied himself yesterday sorting 1,000 letters to Santa Claus. Known for years as the official Santa Claus of Chicago, McGrath's blue eyes and rosy cheeks are in character with his title.

"I used to get a great many chuckles out of these letters," he said, "but the laughs are few this year. The kids used to ask for toys and dolls and candy. This year they ask for food and clothing for their parents and themselves."

Many Written by Mothers.

He invited Chicagoans with a desire to pinch hit for Santa Claus to go to the federal building and pick out the letter they like best. Many of the letters this year, McGrath said, come from the mothers of families, not deluded by a belief in Santa, who have written in hope that some one will read the letter and be moved to aid them.

He pointed to the letter of a 10 year old girl as characteristic of the changed demands on Santa Claus. Written on a piece of grade school paper, the letter said:

"Dear Santa Claus:

"Will you Please bring my mother a dress and my father a tie and my brother a new automobile and me a doll and buggi and a blackboard. You would be a good Santa Claus. Your friend, LORRAINE."

Another letter from a 12 year old girl said that "Father has been out of work for two years," and asked a basket of food for a family of six children.

Little Girl Asks for Food.

"I am a little girl nine years old and I have a brother 12 years old, and my father has been out of work a long time," another letter said. "We are getting help from the charities but my mother says we won't be able to get anything from Santa Claus this year. Pleas could you send some food. Please Santa Claus don't forget us again this year. SHIRLEY."

A letter from a mother, asking a Christmas basket for a family of eight.

$6,000 INSURANCE LEFT TO WOMAN NOW ON CHARITY

Thomas Cooper, a railroad mechanic, arrived in Chicago from Halleyville, Okla., yesterday, and proceeded directly to the South State street police building. There he met Sergt. Joseph Starshak, in charge of the missing persons bureau.

"I came here to find a Mrs. Thomas Mahorey," he explained. "She used to live with her husband in Halleyville. He was my boss. Some time ago they separated, and Mrs. Mahorey came to Chicago with their 6 year old son. Several days ago Mahorey was accidentally killed. He left a $6,000 insurance policy in his wife's name. That's why I want to find her."

Sergt. Starshak assigned Detectives Alexander Mitchell and Harr Petrie to the task. Without any clews to the whereabouts of Mrs. Mahorey, they decided to investigate relief station records. Their hunch was correct. The records showed that Mrs. Mahorey had received aid in October at 606 South May street.

The detectives went to that address. There, in a poorly furnished room, they found Mrs. Mahorey, her son and her mother. They told her of her husband's death and of the $6,000 insurance.

Cuban House Sets 8 Hours as Maximum Working Day

[Chicago Tribune Press Service.]

HAVANA, Cuba, Dec. 12.—The house of representatives, by a vote of 121 to 4, tonight sanctioned a labor bill which establishes eight hours as a maximum working day in all industries and businesses. The measure will affect 350,0000 men and women.

Rock Island

37½% off!

ROUND TRIP WINTER TOURIST FARES TO ARIZONA CALIFORNIA

Good in Sleeping Cars with Club and Observation Car privileges on payment of usual charges. Go any time before December 23. Return limit January 25, 1933.

Double Daily Service
Via Rock Island-Southern Pacific
de luxe
Golden State Limited
no extra fare
From Chicago 8:45 p.m.—Every Travel Luxury. Quickest to Phoenix. Only 61 hours to California. Thru the rich oases of Southwestern desert-land.

Apache
From Chicago 10:30 a.m.—Same direct low altitude route. Thru standard and tourist sleepers, dining and observation cars, coaches and reclining chair cars. 61½ hours en route.

Another Bargain
$40—One way to Arizona, New Mexico, Utah, Nevada and California. Tickets good in Coaches and Chair Cars only. On sale every day.

For detailed information
L. H. McCORMICK, A. G. P. A.
Rock Island Lines
179 W. Jackson Blvd. or La Salle Street Station, Chicago, Ill., Phone Wabash 3200

ROCK ISLAND
THE ROAD OF UNUSUAL SERVICE

City's Official Santa on Job

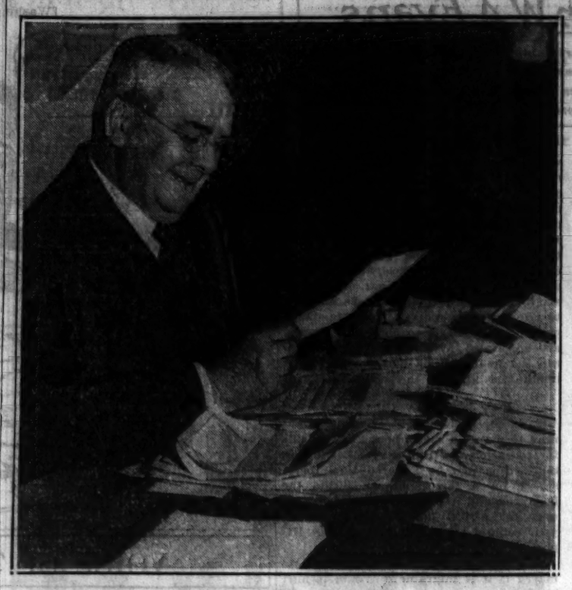

John T. McGrath, assistant postmaster, opening letters addressed to Santa Claus. This year he finds sorrow in the task because of the pleas of children for gifts for their parents. [TRIBUNE Photo.]

FIND LUSITANIA, PLAN TO SALVAGE GOLD IN SPRING

New York, Dec. 12.—(AP)—The lure of sunken treasure has brought about a renewed attempt to salvage gold and valuables from the Lusitania.

Since a German submarine sent the giant liner to the bottom off Kinsale, Irish Free State, with a loss of 1,198 lives 17 years ago, and brought the United States into the world war, several plans to salvage her treasure have been projected.

The latest was put forward last year, but no work was done. It became known today that the sunken liner finally has been located and a decision reached to begin salvage operations early in 1933.

Charles Courtney, president of the American Association of Master Locksmiths, who directed the opening of treasure chests on the sunken liner Egypt last year, has been engaged to aid in the Lusitania venture.

The start of work will depend in part on how early in the spring favorable weather comes to the Irish coast.

The amount of gold aboard the Lusitania has been variously estimated at $10,000,000, $7,000,000 and $5,000,000. The ship's manifest, published shortly after she sank, contained no reference to gold in the cargo.

ACCEPT ISLAND FOR MEMORIAL TO ROOSEVELT

Washington, D. C., Dec. 12.—[Special.]—President Hoover today accepted in behalf of the nation a deed to Analostan island in the Potomac river, which will be transformed into a park as a memorial to Theodore Roosevelt.

The island, between Francis Scott Key bridge and the new Arlington Memorial bridge within the corporate limits of the District of Columbia, was purchased and presented to the government by the Roosevelt Memorial association. It covers 90 acres.

Presentation of the deed was made by Dr. Harry R. Garfield of Cleveland, president of the association. In his remarks at the ceremony, which took place in the East room of the White House, Dr. Garfield stressed the late President Roosevelt's interest in the development of the national capital.

President Hoover accepted the island with the statement that Analostan island shall "hereafter be known as Theodore Roosevelt island and dedicated to the nation."

Among those present at the ceremony were Alice Roosevelt Longworth, daughter of former President Roosevelt, members of the cabinet, and Gen. John J. Pershing.

Attention! Santa Claus—

NEW PRINT FROCKS

In the Nick Of Time For Christmas!

Very Special In a Sale $5

After all, is there any gift quite like a new frock? Fortune has favored us (and Santa Claus), and we have been able to obtain these perfectly darling ones—

Low Priced in This Sale

Frocks of celanese in clear, soft prints, sketchy prints, tiny, wide-spaced flower designs. Different styles, too—three of which are shown here. Sizes range from 7 to 10, 8 to 14, 12 to 16.

Girls' Apparel, Fifth Floor.

CARSON PIRIE SCOTT & CO

Store Hours Until Christmas 9 A. M. to 6 P. M.

GOOD FELLOW CLUBS STARTED ALL OVER CITY

Christmas Spirit Takes Hold of Chicago.

Good Fellow clubs are springing up in all sections of Chicago. Associations in offices and in civic and social organizations are banding together to make a gala affair of the basket distribution. They are also whooping up the Christmas spirit in their preparations.

The Mid Town Kiwanis club is going to take Christmas cheer to fifty-five families. The Essaness Theater Co. is donating a performance at the American theater, Madison street and Ashland avenue. The admission at 10:45 Saturday morning will be a can of edibles or a toy or some other article that can be used in the Christmas baskets.

Women's Auxiliary Helps.

The women's auxiliary of the Midwest Athletic club is sponsoring a benefit performance on Friday at the Kedzie theater, Madison street and Kedzie avenue. The entire proceeds will be used to purchase baskets for needy families.

The Northwestern University Mothers' club has enlisted in the Good Fellow couse. The Eta chapter of the Lamba Sigma Tau sorority is also active.

The Hoover company, 8 South Michigan avenue, and some of its employés have been assigned twenty families for basket deliveries.

These are a few examples of the group activity of the Good Fellows. However, such organization is not necessary to have the fun and self satisfaction of being a Santa Claus to some destitute family worthy of kindness.

How to Join Good Fellows.

Tear the coupon from this page and address it to Good Fellows, THE TRIBUNE, Chicago, or call in person at THE TRIBUNE Public Service Office, Dearborn and Madison streets, and you'll get the name, address and brief description of a family for your Christmas basket. The telephone number is Superior 0100.

Between now and Christmas, information concerning the Good Fellow campaign will be given from W-G-N. THE TRIBUNE radio station on the Drake hotel. Tonight at 9:45 o'clock during the "Lights and Shadows" program, played by the W-G-N concert orchestra, several minutes will be devoted to telling of the Good Fellow work as also will be done tomorrow night during "The Dream Ship" period, at 10:15.

Good Fellows

Kindly Fill This Out

Name of Good Fellow.....

Your Address.....

Number of Families.....

Section of City.....

North, South or West Side

Youth Gets 60 Days for Attempted Theft

Kenneth Arno, 17 years old, 35 North Paulina street, yesterday was sentenced to 60 days in the Bridewell and was fined $1 by Judge Harold P. O'Connell in the Boys' court. Arno was caught on Sunday evening trying to take two suitcases from the automobile of Guy Gould, a Peshtigo, Wis. farmer, when Gould with his son, Everett, 19 years old, returned to their parked automobile at State and Quincy streets after seeing the city. Two of Arno's companions fled when the Goulds gave battle.

HUNGER STRIKE IN U. S. AT POLISH ANTI-SEMITISM

New York, Dec. 12.—[Special.]—Dr. Arthur Kraus, instructor in philosophy at City college, today passed what he said was the second day of a hunger strike at his home. He announced that he was determined to die "in protest against the apathy of intellectuals toward anti-Semitic excesses in Polish universities."

The immediate cause for his self-imposed fast, Dr. Kraus explained, was the abandonment of undergraduate leaders at the college of plans for a student march to the Polish consulate on Thursday. He added, however, that his action was the "logical and inevitable consequence of a life devoted to Jewish causes," and was not wholly attributable to the students' "moral cowardice."

Dr. Kraus spent all of today in bed. He complained of "intestinal dryness and pain."

Progressive Leader Named to Head Finnish Cabinet

HELSINGFORS, Finland, Dec. 12.—(AP)—At the request of President Pehr Evind Svinhufvud, Minister of Justice E. M. Kivimaki is forming a cabinet. He is one of the leaders of the Progressive party. The cabinet headed by J. E. Sunila resigned Dec. 7 when the president refused to sign a bill dealing with regulation of interest rates.

SWEATERS—lots of them! We especially admire the one shown above in tweed knit, with turtle neck and puff sleeves. Sizes 8 to 16, priced at $2.95.

SKI suits are practically indispensable to our winter wardrobe—they're grand for skating, too. This 3-piece one comes in green and black, red and black, or red and royal blue. $10.75. Others, $12.75 and $14.75.

Separate ski leggings are priced from $3.95 to $5.95.

CREPE DE CHINE slips we really need! You'll find them lace-trimmed and tailored here on the Fifth Floor, and they fit just marvelously. $1.95. Dance sets, too, are priced at $1.95.

GOWNS of crepe de Chine we simply adore. Especially the one shown here, with its cute cap sleeves. In sizes 12 to 16, $2.95. Silk pajamas are $3.95 and $2.95.

FLANNEL robes are our favorites. They look so smart and tailored. Plain color or two-tones, sizes 8 to 16, priced at $3.95.

Girls' and Teenya Shop, Fifth Floor

CARSON PIRIE SCOTT & CO

Store Hours Until Christmas, 9 A. M. to 6 P. M.

LESLIE DENIES D. C. STEPHENSON PLEA FOR PAROLE

Indianapolis, Ind., Dec. 12.—[Special.]—Gov. Harry G. Leslie, who was speaker of the house of representatives when David C. Stephenson was Ku Klux Klan dragon and political czar of Indiana, tonight denied Stephenson's petition for a ninety day parole from state prison. Stephenson asked at least temporary liberty to aid in perfecting his petitions for writs coram nobis in the Indiana Supreme court, and "start a congressional investigation" of an alleged liquor-narcotic ring in Indiana.

"I will not refer the petition to the prison board nor give it further consideration," said Gov. Leslie, concerning the document from D. C. Jenkins, Stephenson's attorney.

"The petition presented to this office by Stephenson's attorneys distorts facts and contains untruthful statements relative to the operation of our well-conducted institution, the Indiana state prison at Michigan City.

"This petition was peddled to certain newspapers and appeared in print previously to presentation to this office. It apparently was prepared for publicity purposes. That has been accomplished."

YOUTH KILLED HUNTING.

Flora, Ill., Dec. 12.—(AP)—Joy Tilliver, 17, of Sailor Springs, was killed Sunday while hunting with his father when he fell down an embankment and his shotgun was discharged.

TWO SPANIARDS JAILED FOR BEATING ROULETTE BANK IN MONTE CARLO

[Copyright, 1932, By the New York Times.]

MONTE CARLO, Dec. 12.—Two Spanish visitors were in jail today accused of beating the roulette bank by one of the first successful "systems" practiced in the famous gambling casino for some time. The system, it is said, worked well and mystified the authorities, but it was proved the defect was not being based on the laws of chance, but on an illegal method of defrauding fellow gamblers.

The police state that the accused, Carlos Soler and Francesco Barbero, were surprised "lifting" gaming chips off the roulette tables by an ingenious method. This consisted of painting the palm of the hand with bird lime and while placing a small chip in the hand between the fingertips on the table, cupping the hand over higher valued chips which adhered to the palm and were deftly removed in a gasture too swift for the eye to follow.

It is believed that a gang operating with this method lately has succeeded in escaping with $1,000.

TUSCOLA WOMAN DIES.

Tuscola, Ill., Dec. 12.—[Special.]—Mrs. Nancy J. Smith, 83, well known resident of this community, died suddenly Sunday night. She had been in ill health for years.

EX-COFFEE DRINKERS

PASS YOUR CUPS AND CHEER!

YES! Pass your cups and let us fill them to the brim with coffee—steaming, fragrant coffee—rich, full-flavored coffee—Sanka Coffee.

You'll cheer first because Sanka Coffee is so delicious. Then you'll cheer because you'll find you can drink it morning, noon and night—without regret. No fear of caffein causing sleepless hours—indigestion—jumpy nerves—because Sanka Coffee has 97% of the caffein removed.

For proof—make the night-test. Get a pound of Sanka Coffee and drink your first cup of it to-night. It won't keep you awake. Won't cause any of caffein's all too familiar symptoms. To-morrow morning you'll know, from actual experience, that here—at last—is a delicious coffee you can enjoy to your heart's content.

Give Sanka Coffee a thorough trial—drink it for a week. Then, if you're not absolutely satisfied, return what's left and your grocer will return the full purchase price. So get a pound to-day—and start enjoying life once more!

© 1931, G. C. CORP.

SANKA COFFEE

REAL COFFEE · 97% CAFFEIN-FREE

In granting their seal of acceptance to Sanka Coffee, the Committee on Foods of the American Medical Association stated: "Is free from caffein effect and can be used when other coffee has been forbidden."

GROUND OR IN THE BEAN · VACUUM-SEALED

Advertise in The Tribune

Bronchial Infections Need Creosote

For many years our best doctors have prescribed creosote in some form for coughs, colds and bronchitis, knowing how dangerous it is to let them hang on.

Creomulsion with creosote and six other highly important medical elements, quickly and effectively stops all coughs and colds that otherwise might lead to serious trouble.

Creomulsion is powerful in the treatment of all colds and coughs no matter how long standing, yet it is absolutely harmless and is pleasant and easy to take.

Your own druggist guarantees Creomulsion by refunding your money if you are not relieved after taking Creomulsion as directed. Beware the cough or cold that hangs on. Always keep Creomulsion on hand for instant use. (adv.)

Chicago Daily Tribune

THE WORLD'S GREATEST NEWSPAPER

FOUNDED JUNE 10, 1847

ENTERED AS SECOND CLASS MATTER JUNE 3, 1903, AT THE POSTOFFICE AT CHICAGO, ILL., UNDER ACT OF MARCH 3, 1879.

All unsolicited articles, manuscripts, letters and pictures sent to The Tribune are sent at the owner's risk, and The Tribune company expressly repudiates any liability or responsibility for their safe custody or return.

TUESDAY, DECEMBER 13, 1932.

THE TRIBUNE OFFICES.
CHICAGO—TRIBUNE SQUARE.
MILWAUKEE—TRUST COMPANY BUILDING.
NEW YORK—220 EAST 42D STREET.
WASHINGTON—815 ALBEE BUILDING.
BOSTON—718 CHAMBER OF COMMERCE BUILDING.
ATLANTA—1825 RHODES-HAVERTY BUILDING.
LONDON—135 FLEET STREET.
PARIS—1 RUE SCRIBE.
BERLIN—COLUMBUS HOUSE, POTSDAMERPLATZ 1.
MADRID—CALLE ESPALTER 5.
RIGA—ELIZABETES IELA 15/3.
ROME—GALLERIA COLONNA (SCALA A).
VIENNA—AM MODENAPARK 6.
WARSAW—PLAC KRASINSKICH 6.
GIBRALTAR—HOTEL CECIL.
SHANGHAI—38 AVENUE EDWARD VII.
TOKIO—IMPERIAL HOTEL.
MEXICO CITY—HOTEL REGIS.
PANAMA CITY—HOTEL CENTRAL.
SPECIAL REPRESENTATION.
SAN FRANCISCO—820 KOHL BUILDING.

THE TRIBUNE'S PLATFORM FOR CHICAGO

1. *Cut taxes in half.*
2. *Pay the defaulted bonds.*
3. *Overcome crime.*
4. *Speed up railroad passenger service.*
5. *Make Chicago the first city in the world*

"The newspaper is an institution developed by modern civilization to present the news of the day, to foster commerce and industry, to inform and mold public opinion, and to furnish that check upon government which no constitution has ever been able to provide."

INTO THE BREAKERS.

Arthur Sears Henning's summary of the treatment of the nation-wide demand for retrenchment by the present congress and administration presents a situation of as grave moment to the American people as a declaration of war. "Though the budget is still unbalanced," says Mr. Henning, "though three billion dollars has been added to the public debt in the last two years and the addition of another billion this year impends, though income and other tax sources are drying up, neither the administrative nor the legislative branch of the government has other notions than to go on spending as prodigally as ever and to pile on more taxes to make both ends meet."

It is difficult to believe that congress and the administration are so blind to the eventual consequence of such policy, which is nothing less than national bankruptcy, that no alternative is in the background of their intent. Is it possible that the purpose of this reckless persistence in spending is to bequeath to the new administration an empty treasury, an abolished credit, and a situation from which nothing but political discredit and public disappointment can be derived?

THE WAY TO QUIT IS TO QUIT.

The almost fatal limitation in the President's recommendation for reorganization of government is stated in his message that "statutory functions may not be abolished by executive orders." That requires, as Mr. Hoover says, the retention of many commissions and leaves it possible only to regroup the agencies or consolidate them. When the opposition asks for a suspension of federal activities and a retirement from fields either occupied or being entered, regrouping and consolidation, although effecting some economies, cannot fill the bill.

To declare the better theories of federal government and get down to real economies, the extinction of bureaus is necessary. It may well be that the administrative office should not be granted authority to do away with all these extraneous government activities, but congress cannot escape the responsibility for their continuance. Any one can run through Mr. Hoover's report of what has been done under the authority granted him and pick out at random exhibits of federal bureaucracy which would be undesirable in flush times and are preposterous in hard times. Among such specimens would be selected the bureau of public roads, the commission of fine arts, the George Rogers Clark sesquicentennial commission, the division of education, health and recreation, the federal board for vocational education, the division of land utilization, the United States Shipping Board Mercantile Fleet corporation, the Inland Waterways corporation, the department of labor as a department, the advisory council of the National Arboretum, etc. These are only illustrations taken haphazard. Some of them should sell out; some should be thrown out. Until congress authorizes a reduction by defining what are proper federal services and what are not, the next best thing is probably an economic rearrangement along the lines on which the President has acted. But the fault is a faulty principle of government. It is one which permits any gathering of enthusiasts or hobbyists to obtain an incorporation of their programs in the structure of the federal administration. Usually a presentable case can be made for the projects in some abstraction of human good and the logic then seems to be that the federal government shall assume responsibility.

The deficits and the costs of the American government are written in terms of services. The only way to save the financial structure is to reduce the number and the extent of the services undertaken by the government.

CHEMICAL WARFARE.

A committee of experts have been examining the possibilities of preventing the preparation and use of lethal gases in war. They have just reported to the disarmament conference that they are unable to suggest practical means to make a prohibition of chemical or incendiary warfare effectual. The committee point out that, while certain gases used only in war might be regulated or suppressed, any nation with a well developed chemical industry could easily improvise poison gases without special preparation in peace times.

The conclusion might have been and undoubtedly was foreseen by every one who has considered the question with respect to realities. The governments which joined in a prohibitory declaration were moved by a regard for unthinking sentiment and the professional humanitarianism which concentrates its propaganda on Geneva conferences. The trouble with prohibition in this case, as in others we can think of, is that as a practicable proposition and not merely a noble gesture it will not prohibit, though it does give advantage to the least scrupulous of combatants.

Moreover, the reaction of humanitarianism against chemical warfare is exaggerated and unbalanced. It assumes that gas warfare is more cruel and unnecessarily disastrous than other methods of combat. Expert opinion does not support this. As J. S. Haldane, leading British authority on chemistry, has testified from personal experience, wounds from gun fire may be more painful than gassing. If it is the object, as it should be, to prevent unnecessary suffering and develop means of putting soldiers out of action with the minimum of pain and permanent disablement, chemical warfare opens up possibilities which no previous form of force has ever had. It is characteristic of the emotional humanitarianism that is so busy devising patent remedies for human nature that it has given little consideration to these possibilities.

What has created an almost hysteric demand for the abolition of chemical warfare, however, is exaggerated notions of the possibilities of poison gas as a means of destruction of civilian life on an enormous scale. The favorite myth is that a new gas has been discovered which will wipe out whole cities. It is never verified, but turns up in vague report repeatedly. How this is to be accomplished in practice is given no thought. What natural conditions or defensive invention promises to diminish or defeat such a holocaust is ignored. Such myths appeal to human credulity and the liking for miracles. But they should not be taken as a basis of action or policy or hurry us into blundering legislation or commitments. Any new form of force should be given thorough study. Chemical warfare has great possibilities, but they are both good and bad, and all should be examined coolly and practically by men who have the essential knowledge and mental discipline, not by excited and gullible individuals who lack both and substitute emotion, however noble, for facts and their intelligent appraisement.

MR. STIMSON GETS BETTER AND BETTER.

Mr. Stimson, secretary of state, is being fed so many lemons by the European debtors that the increase of the acid tone in his notes may be easily explained. The secretary is developing a technique in tartness which does him no discredit with his fellow countrymen. The British announcement that the terms of the debt payment would be rewritten on the occasion of the Dec. 15 remittance provoked his latest rejoinder, and in this connection provoked is no idle word.

His majesty's government informed the American government that the installment would be regarded not as a satisfaction of the terms of the debt settlement but as a payment on capital account to be considered as such when the whole subject was reopened later with a view to a different arrangement before the due date of another bill. This bit of suppressed temper in British diplomacy was exposed to the reply which Mr. Stimson made, that the treasury of the United States has no authority to accept any money not paid in accordance with the agreement to which Great Britain has set its signature.

That the old banker of the world should have thought to change the terms of a contract by the conditions of a payment is astonishing enough by itself. That the suave British diplomacy should stick out its chin is more so. It is possible that all is not well with the British phlegm. Mr. Stimson gets better as he warms up.

GOING TO VERDUN.

At a meeting of the French National Confederation of War Veterans' Societies Edmond Bloch, secretary of the General Association of War Cripples, contributing to the general and violent protest against debt payments to the United States, cried: "Go to Verdun or any other place along the old front and listen to the voice of the dead. They did not give their lives so that France should pay in place of Germany."

The French veterans have forgotten that except for the debts, although it might now be possible for them to go to Verdun and other places along the old front, the probability is that a passport would be required of any Frenchman wishing to go, and that while he was there he would be under the police regulations of the German state. It is being forgotten that valor sometimes needs assistance of supplies.

Editorial of the Day

ADVICE FROM DOWNSTATE.

[Illinois State Journal.]

Recent experience has made it plain that the legislature cannot be depended on to act as a check on Chicago's waste of public funds. When a deficit occurs the spenders have only to come to Springfield with an exhibit of unpaid school teachers and firemen in order to secure authorization for additional borrowing. When the hungry teachers have been fed and the firemen have received a portion of their back salary Chicago's unemployed are brought into the picture.

Country assemblymen have no means of checking up on the real situation. They know only that teachers are living on short rations, that the city's protection against fire is menaced, and that cessation of relief station activities may result in rioting. Conditions are such that members from the rural districts are willing to vote anything which offers relief—and the only thing suggested is the borrowing of more money. Accordingly they ease their conscience by permitting new bond issues.

While the legislature is in this frame of mind Chicago's only hope of escaping bankruptcy lies in the big banking institutions of that city. They can, by refusing to finance the wasters, put a check on the outgo. If they will get together and say the spending must end—that they will advance no more money—Chicago can be pulled out of the mire.

It will be necessary, of course, for the banks to act in concert. They must have a hard and fast agreement to boycott paper of the governing bodies until measures are taken to keep expenditures within tax collections. They must turn down anticipation warrants and decline to handle bonds which put new burdens of indebtedness on Chicago's overtaxed property.

Such action on the part of the banks will be accompanied with temporary sacrifices. It will mean loss of profits to be had from handling proposed public loans. The banks, too, may make numerous powerful enemies among the officeholding class. In the end, however, they will be benefited. By saving the credit of Chicago they will perform a most important civic service and at the same time improve their own standing as substantial institutions.

LOGIC.

Uncle was laying down the law to his young nephew.

"Remember, my boy," he said heavily, "it will pay you to be diligent in your studies. Remember, too, what you have learned no one can ever take from you."

The boy nodded understandingly.

"Well," he replied, "they can't take from me what I haven't learned, either, can they?"—Answers.

A LINE O' TYPE OR TWO

How to the Line, let the quips fall where they may.

BUT WHAT'S ALL THE shootin' fur? Postmaster General Brown fully explained the matter to the house appropriations committee. The auto that was assigned to his use by the postoffice department had too low a top to give clearance to his silk hat. So naturally he was obliged to have the government buy him a nice big car that would permit the silk hat to enter without being dented. Of course there are the rude, unthinking people who will say there are a large number of people tramping around in the snow these weeks hunting jobs who do not ask the government to give them a car with high enough clearance for their silk hats. It is shrewdly conjectured that many of the jobless, indifferent to correct social usage, haven't got a silk hat. But that of course is not the question. Postmaster General Brown has a silk hat and the government naturally should take official cognizance of the fact and provide him with an automobile of sufficient size to give the silk hat plenty of room. And, as the government did, there is really nothing more to be said about it and Postmaster General Brown is quite right to lift his eyebrows in pained surprise that anything should be said about the matter.

—‡—

PARAPHRASE IN ESTIMATE.

"I am not up to small deceits
Or any sinful games."
I hate the Linebook, damn its format,
(My name is truthful James).

It's punk, pediculus and such;
It's lousy—not to rake it,
But in my honest, best belief:
I'm fair. I didn't make it.

JOHN L'E. REYNOLDS' ASSISTANT.

—‡—

WILFRED J. FUNK, poet and dictionary publisher, if you can visualize those two trades mixed in one person, has compiled what he declares to be the ten most beautiful words in the English language—"beautiful in their meaning and in the arrangement of their letters." To wit and namely:

mist	chimes
hush	lullaby
luminous	melody
murmuring	tranquil
dawn	golden

A very nice list, indeed, but a person who is a poet and not bothered by a dictionary complex could easily pick out ten words from the forty or fifty thousand in the English language far more beautiful. Oh, much more! Now, for instance, our list of the ten loveliest words in the English language is as follows:

beer	brandy
rum	bourbon
rye	Scotch
sauterne	cocktail
sherry	champagne

Of course there are other beautiful words we should like to add, but the list is limited to ten and besides the other lovely words we have in mind such as gin rickey, Dublin stout, three star Hennessy, mint julep, gin rickey and Tom and Jerry might be objected to on the grounds that they are not single words.

—‡—

The Fighting Irish.

"Los Angeles, Cal., Dec. 9.— . . . Jaskwhich, Koken, Melinkovich and Brancheau now went in for Notre Dame, taking their place in the Irish back field."

—‡—

"SENATOR ROBINSON Goes Duck Hunting in Snow."—Washington Telegram. Oh, goody! goody! and we hope he bags some of the lame ones.

—‡—

Now, in the calm of the twilight hour,
Children I love are waiting for me;
Would that my love could give me power
To show them the things I used to see;
Infinite wonders, strangely sweet,
Miracles hidden where Aunty lies
With the small wild blossoms about her feet
And the dust of years on her lovely eyes.

—From "Aunty: A Memory," By Dorothy Kissling.

In R. H. L.'s

LINEBOOK of 1932

AT ALL BOOKSTORES and Tribune Public Service Offices.

10 cts. By mail 13 cts. in stamps.

—‡—

"LIBERTY FADES FOR Filipinos."—Headline. Too bad, but the Filipinos have got nothing on us. Our liberty did a complete fadeout some years ago with the dawn of the 18th amendment. However, there is a gray gleam in the eastern skies that looks like it might be a herald of dawn. And if we get liberty back—well, cheer up, Filipinos—that's a funny thing about liberty, you never can tell.

—‡—

VERSE FOR MY LITTLE DAUGHTER.

O little child with tearful eyes
Above the fairy book,
What story can have given you
That old and saddened look?

The princess did not wed the prince?
Some witchcraft worked them ill?
My dearest one, believe it not!
The lovers wander still,

A happy pair, in fairyland;
Forget the story's end
For one I tell. (So short a while
Is left us to pretend.)

Forget the book and smile again!
There doom so many years
In which I cannot change the tale
Or kiss away your tears.)

ADELAIDE LOVE.

—‡—

GOLDEN RULE week this week. It's a good thing to remember that for what with England being off the gold standard there's considerable danger of a good many of us sliding off the Golden Rule, too. R. H. L.

How to Keep Well By Dr. W. A. Evans

To the limit of space questions pertaining to hygiene and prevention of disease will be answered in this column. Personal replies will be made to inquiries, under proper limitations, when return stamped envelope is inclosed. Dr. Evans will not make diagnoses or prescribe for individual disease.

[Copyright: 1932: By The Chicago Tribune.]

DIPHTHERIA GOING DOWN.

THERE seems to be a fair chance that diphtheria can be wiped out. In communities with well developed health departments this objective is almost within sight. Day has broken, the eastern sky is red, and the sun is almost due to rise.

The rule is that we have succeeded best with those diseases about which we knew the least—that is, from the laboratory standpoint. Let us use smallpox as an example. The laboratory people can tell us nothing of practical value about this disease. We do not know what microbe causes it, nor have we a laboratory diagnostic test for it that is on a working basis. We have no antitoxin nor anti-bacterial remedy for it. The method of vaccination against it was worked out in practice without any laboratory help except as to some minor points adopted in this century.

There is consumption, which is coming under control in spite of the fact that we have no specific cure or preventive that is in general use.

Diphtheria is an exception. The bacillus is known. The disease can be proved diagnostically in the laboratory. It can be transmitted to animals and thus theories can be checked. We have specific vaccines worked out in laboratories for its cure. Fifty years ago diphtheria was regarded as one of mankind's most terrifying menaces. When the total number of deaths from a given disease among nearly six million people is less than two hundred yearly the end may be regarded as within sight. That is New York's record.

When a city of more than one hundred thousand can go for four years without a death from diphtheria not much is to be feared from the disease. This end has been achieved by making use of each discovery as it became available. In the last decade of the last century it was the use of antitoxin. Now it is the use of vaccine. Enough experience with the latter procedure has been accumulated to create a demand for a book. This demand a Frenchman, Debre, has supplied with a volume entitled "Vaccination Against Diphtheria."

The main questions have all been settled. The present day debate is over such minor questions as: Which is better, toxin antitoxin or toxoid? Shall one or three injections be given? Shall the injections be made into the skin or under? Shall it be used as an ointment; as a throat and nose spray? Shall babies be vaccinated at one year or at an earlier age? Should vaccination against diphtheria precede vaccination against smallpox? Shall diphtheria vaccination be required as a requisite for attendance on school, entrance to children's homes, and hospitals? When children have been exposed to diphtheria how shall they be immunized against the disease?

MAY NEED A CHANGE.

T. L. M. writes: My friend is planning to marry a man about 27, who suffers occasionally from severe headaches. Some time ago he suffered thus incessantly for a few months. Within the last year and a half he has had it only once for a few hours. From reading your column I think it is migraine. His profession is teaching.

1. Would it help this young man to marry if it is migraine? Would it hurt him?

2. Is there any cure for this trouble?

REPLY:

1. It should make no difference either way. If migraine was a bar to matrimony the marriage license clerk would have to get a new job.

2. Some cases are cured but the job is not an easy one. To start with, one must find the cause of the disorder in his case. After that he will probably need to make some changes in his habits. Our habits generally suit us, even though they harm us and changes are troublesome.

HOT FLASHES.

M. H. B. writes: Are hot flashes caused by kidney trouble? I am bothered especially at night. I wake up several times during the night feeling hot and perspiring and the next minute I feel cold.

2. The corners of my eyes are always filled with matter. Would this be caused by eyestrain or some other trouble?

REPLY:

1. Very much the most frequent cause is change of life. When that is the cause the symptom can be prevented. Send stamped and addressed envelope for copy of Personal Hygiene for Women.

2. Eyestrain is the probable cause.

FRIEND OF THE PEOPLE

Letters to this department must be signed with names and addresses of writers.

RECEIVERSHIP.

Chicago, Dec. 7.—[Legal Friend of the People.]—A receiver is appointed for a 30 apartment building. 1. Reduction of rent is requested and receiver claims he has no authority to reduce rent, but advises to put the facts before his attorney [who appointed receiver] and make request to the judge for reduction. Is this true? 2. If the receiver's attorney will not go before the judge, can lessee go alone or must he employ an attorney? 3. If a petition is signed by most of the tenants requesting a reduction, would this method have a better chance of success? 4. All tenants have signed leases.

J. F. R.

1. The receiver's powers would depend upon the wording of the court order appointing him.

2. Presumably it would be necessary to employ an attorney, but unless you have some basis for your request other than your desire to secure a reduction we see no reason to expect success.

3. No.

4. No question asked.

TRIBUNE LAW DEPARTMENT.

BANK STOCKHOLDER.

Chicago, Dec. 7.—[Legal Friend of the People.]—I became a stockholder when a bank was instituted in Illinois in 1917. Six years later I sold the stock to a friend of mine. In 1928 the bank was merged with another. The latter closed its doors in 1931. Am I in any way to be held liable for the stockholding in 1917?

W. F. T.

In Sanders vs. Merchants' Bank, decided Oct. 22, 1932, by the Illinois Supreme court, it was held that all the successive owners of the same shares of stock may be held liable to the amount of the par value of those shares for debts accruing during the respective periods of ownership of such successive owners.

TRIBUNE LAW DEPARTMENT.

MORTGAGE LIABILITY.

Chicago, Dec. 7.—[Legal Friend of the People.]—There is a mortgage on my three apartment building which is about the present day value of the property. This mortgage was on the property when I took it over. I did not sign the mortgage papers. The former owner, who did sign the mortgage papers, is deceased. 1. If a deficiency decree is rendered will my other piece of property be seized to satisfy it? 2. Is there anything I can do to save my remaining property before this mortgage matures in two weeks?

J. I.

1. Not unless you have signed some express agreement to pay the mortgage.

2. See 1.

TRIBUNE LAW DEPARTMENT.

FROM THE TRIBUNE'S COLUMNS

16 YEARS AGO TODAY

DECEMBER 13, 1916.

BERLIN.—Germany today made its first direct offer to the entente powers to end the war. The offer was announced during the most momentous session of the reichstag held since the declaration of war. The peace terms informally presented to Washington for publication provide: For the complete restoration of Belgium; for the evacuation by Germany of all territory captured in northern France during the progress of the war; for the establishment of Poland and Lithuania as independent kingdoms; for the retention of Serbia by Austria-Hungary, and the restoration to Bulgaria of all territory lost by that country in the second Balkan war; for the restoration to Austria of territory captured by Italy in the neighborhood of the Adriatic sea; for the restoration to Germany of all her colonial possessions in Africa, the far east and other parts of the globe, and for the retention of Constantinople by Turkey.

WASHINGTON.—President Wilson is considering the propriety and advisability of asking the European belligerents to declare an armistice for the discussion of peace overtures made by Germany. If such a truce should be effected, the President would undertake to induce the belligerents to meet in a peace conference designed to terminate the great war. Mr. Wilson believes that if there were a truce for the consideration of peace terms hostilities would never be resumed. The President has received official assurance from Germany and her allies that they would agree to an armistice at once and would enter into the discussion of peace terms without reservation.

LONDON.—Peace is a step nearer, but is still far off. Chancellor von Bethmann-Hollweg's speech before the reichstag is no surprise to British officialdom. It has met with a cold and unresponsive reception here, however, for, no matter how war weary the people are, they are in no frame of mind to accept peace now. The spirit in which it has been received is one of ridicule. Before the allies can reply they must hold a joint conference. This undoubtedly will be done immediately.

NEW YORK.—In the heaviest trading of the year, aggregating nearly 2,500,000 shares, Wall street took violent fright at the announcement that Germany seeks peace, and every active stock in the list slid abruptly downward. Recessions varied all the way from a fraction, in the case of certain railroad stocks, to twenty-seven points in the case of Bethlehem Steel. United States Steel lost more than five points, more than 700,000 shares changing hands. From the previous close to the low point of the day May wheat broke 11⅛ cents to $1.64 from $1.75⅝, the previous close. The December broke 11¼ cents, while the July at the extreme low point was 7 cents lower.

PARIS.—Gen. Nivelle, commander of the French troops at Verdun, has been appointed commander in chief of the armies of the north and northeast.

LONDON.—An Exchange Telegraph dispatch from Copenhagen says advices have been received there from Switzerland that King Constantine of Greece has ordered a general mobilization.

CHICAGO.—A drop in temperature almost to the zero mark is predicted for tomorrow by the weather forecaster.

THE WELL REMEMBERED

[Washington Star.]

VOICE OF THE PEOPLE

Writers should confine themselves to 200 or 300 words. Give full names and addresses. No manuscripts can be returned. Address Voice of the People, The Tribune.

EINSTEIN'S POLITICAL VIEWS.

Kenilworth, Ill., Dec. 9.—Whoever the members of the Woman's Patriotic society may be, their claim that Einstein should be barred as an alien communistic propagandist is based upon facts which is no way were answered by Einstein's display of temper and evasion concerning his political affiliations.

When Einstein's daughter married a Russian she went to live in Russia.

The world's congress against imperialist war [not civil war or all war] was called by communists, and 800 communist delegates took part, solely because at this time the U. S. S. R. is not industrially strong enough to wage war and wishes any possible intervention against itself sabotaged. Nonaggression pacts are being signed and Japan's aggression overlooked for the same reason. But if United States recognition is obtained with the accompanying credits for industrialization, then the U. S. S. R. expects to hasten the great day of the Red army offensive. Einstein's name, with Clara Zatkin and other notorious communist leaders, heads the list of the German members of the world committee of the world congress against imperialist war. It convened in Amsterdam in August, 1932, and advocated both communism and sabotage. [See New Masses, November, 1932.]

Einstein was also one of the leaders of the world congress of the Anti-Imperialist league—a subsidized affiliate of the Communist International—that met at Frankfort, Germany, July 20, 1929, and his picture was featured among such leaders by the Berlin communist organ, Illustrierte Arbeiter-Zeitung.

Einstein's indorsement of the Communist International's official "Workers' International Relief" was the first and principal thing mentioned in an appeal for funds issued March 14, 1931, by the Workers' International Relief, American section.

The beliefs and objectives of the War Resisters' International [see "War Resistance a Practical Policy," page 7] are officially admitted, in part, as follows: "Out of the present chaos the War Resisters' International believes a new social order can and will be established. . . . It believes these changes may be accompanied by revolutionary uprisings. . . . Every war resister desires to take part in the struggle, confident in the ultimate triumph of the forces which make for a new social order." [Page 22.] "We have made representations to the various governments. . . . These representations are not sent direct from the International, but in this we have always had the willing help of men of eminence, such as Prof. Einstein."

Einstein in his speech to the War Resisters' conference at Lyon not only urged defiance of governmental authority which requires citizens to bear arms in defense of the government, but also said: "I have authorized the establishment of the Einstein War Resisters' fund. Contributions should be sent to the treasurer of the W. R. I., 11 Abbey road, Enfield, Middlesex, England. [Signed] Albert Einstein.]" This fund is for the defense of "militant war resisters."

As a scientist, Einstein's value to America is by no means universally recognized. However that may be, it would seem, in these troubled times, that America has no need of imported scientists with alien propaganda.

MRS. ALBERT W. DILLING.

BOARD OF TRADE SECURITIES.

Chicago, Dec. 8.—There have been editorials and stories in our local newspapers lately that mention, among other exchanges, the Chicago Board of Trade. These articles discuss the types of audits accepted by the exchange with listing applications.

The writer speaks only of the Board of Trade, of which he is secretary to the committee on stock list, and has this to say: No security has been listed on the Chicago Board of Trade that was not accompanied by a complete audit by a nationally known firm of reputable certified public accountants. The list of such firms acceptable to the committee on stock list is limited.

Further, no security has been listed without a legal opinion having been furnished by the applicant, and such legal opinion prepared only by well known firms of reputable attorneys.

Each complete accepted security listing application is turned over to the Board of Trade's law firm, and it renders an opinion to the effect that every requirement for listing has been complied with, that every detail is in proper form, and that every reasonable precaution has been provided.

Attention is called to the fact that no security listed on the Chicago Board of Trade has ever experienced a default, receivership or embarrassment—an item deserving of favorable rather than unfavorable mention. In one year alone 176 various applications were declined.

The writer feels that the thousands of members and correspondents of the Board of Trade have made so sincere an effort to list and maintain securities under rigid requirements these past three difficult years that their work is deserving of public recognition, and I trust your office will consider these facts should the subject of audits, legal opinions and past records again be a matter of newspaper comment.

RAYMOND J. SIDNEY,
Secretary Committee on Stock List, Chicago Board of Trade.

HE WANTS HIS SUIT TURNED.

Chicago, Nov. 30.—In England tailors make it a regular business to turn men's suits inside out when they show wear on the right side. Why don't enterprising Chicago tailors adopt this idea? I am wearing a still sturdy suit which would much appreciate a reprieve from the rag bag. It is a shining specimen of depression days, but there's life in the old suit yet, and all it needs is a tailor to do it a good turn. J. B. DALY.

APPLES.

Chicago, Dec. 6.—On the 7th day of July, 1932, we war veterans selling apples on loop corners were ordered off streets by the police following a ruling by the Supreme court that free permits for vets were class discrimination and therefore unconstitutional. We have tried unsuccessfully to get permits to return to our depression jobs. At the present time many chestnut and peanut stands are flourishing in the loop. Who issued these permits? Many of the vendors are not citizens. Why are we veterans denied the right to sell apples? The writers are native Chicagoans.

TWO VETS.

MOON.

PARIS, France, Nov. 20.—All THE TRIBUNE cartoons are interesting, but Moon Mullins is the only one that's funny. C. F.

A STRAIN ON THE FAMILY TIE

RELIEF STATION OPENS FOR NEEDY PUBLIC WORKERS

150 County Employes Ask Aid in First Half Hour.

The county bureau of public welfare opened a station at the foot of the stairway in the basement of the county building yesterday at which applications for relief will be received from public employes whose salaries are in arrears and who are destitute. At present applications are being received only from county employes.

Joseph L. Moss, director of the bureau of public welfare, explained that the facilities will be extended to the employes of other local governments, including the city, school board, park boards, sanitary district, and forest preserves, when those governments take action requesting the relief for their destitute employes and assuring the county board that the funds advanced will be repaid by deductions from the employes' salaries when they are paid.

150 Apply in Half Hour.

Within thirty minutes after the new relief station was opened at noon yesterday by S. A. Cooney, supervisor in charge, about 150 county employes made applications for the maximum of relief.

This new form of relief was authorized by the county board last week, and assented to by the Illinois Emergency Relief commission, through which federal and state funds for relief to the idle pass. Public employes are eligible for this relief, not exceeding $50 a month, Moss said, only when their salary is less than $200 a month, is in arrears more than two months, and their application is accompanied by a statement of the employe's department head that he is destitute.

Former employes of the county who are still owed back salary will not be eligible for such relief, Moss said, but will be entitled to apply for relief at the regular relief stations.

Propose Methodist Relief Aid.

The Methodist ministers of Chicago took under consideration a proposal that the church's social service organization assist the Illinois emergency relief commission in the administration of relief to the idle at a meeting in Chicago temple yesterday.

"I am perfectly sure that an investigation is overdue as to how the relief money is being spent," said the Rev. John Thompson, pastor of the First Methodist church. "The officials in charge have great skill in collecting, but no skill in distribution."

FACE JAIL PLOT TRIAL.

Ottawa, Ill., Dec. 12.—[Special.]—Max Marx and Irving Slavik, alias Chicken, of Chicago, go on trial in Circuit court here tomorrow as alleged members of the band of gunmen who in June held up the La Salle county jail and freed Chuck Tilden, Jacob Pearson, and Ike Kaizowits of Chicago, who were under arrest for the $52,000 robbery at the Union National bank at Streator.

Tall Candles for Christmas

Jose Herrera, Mexican candlemaker of art colony of Los Angeles, with 60 pound candles made of pure beeswax. The candles will be lighted on Christmas eve in front of a patron saint's shrine and are expected to burn until Easter. [Associated Press Photo.]

U. S. Refuses Grein Plea for Extra Hunting Day

City Sealer Grein was informed yesterday by Secretary of Agriculture Hyde that his request for a one day extension of the open season on ducks cannot be granted. The sealer's proposal was to turn over to the poor all the ducks killed in Illinois on the extra hunting day. The secretary commended as "laudable" Mr. Grein's proposal to give to the poor his shoot of Dec. 15, the last day of the open season.

CHARITY COAL PROBE ORDERED BY PROSECUTOR

Names Aid to Sift Evidence of Substitutions.

State's Attorney Courtney ordered an immediate investigation of the charity coal situation yesterday. He announced that he would not wait for the Illinois Emergency Relief commission to complete its investigation and make an official complaint to him. He appointed Assistant State's Attorney William A. Rittenhouse to gather evidence of fraud that was disclosed in investigations last week.

Mr. Courtney acted after receiving a letter of complaint from Kenneth Barnard, manager of the Better Business bureau, which was accompanied by two affidavits covering the investigation of the bureau into coal deliveries of F. Bieschke & Sons, one of seven contractors to the relief commission. The affidavits set forth that the Bieschke company delivered a cheaper and inferior grade of Indiana coal, while their contract specified a more expensive grade of Illinois coal.

Courtney Acts at Once.

"I have received Mr. Barnard's letter of complaint and the two affidavits covering the facts," the state's attorney said. "I have not heard from the Illinois Emergency Relief commission, but I do not intend to delay my investigatio. any longer.

"I may hear from the state relief commission later, when it has completed an audit of the books of F. Bieschke & Sons, but I do not intend to wait for its complaint at this time. I am turning the investigation over to Mr. Rittenhouse, one of my assistants, with instructions to go to the bottom of the substitution charges immediately.

"If the poor of the city or county are, or have been, defrauded, whoever is doing it shall be prosecuted to the fullest extent by my staff."

Expert at Investigations.

Assistant State's Attorney Rittenhouse has been in that office for nearly twenty years, through succeeding political administrations, and has taken part in a number of important investigations, in which he has proved himself very efficient, Mr. Courtney said. Testimony will not be presented to the grand jury until sufficient evidence has been gathered to obtain a conviction, nor will indictments be sought until that evidance is gathered, Mr. Courtney said. The state's attorney made a special trip to his office to open the charity coal investigation. He is suffering from a bad cold. Soon after disposing of the matter he left for the day.

Officials of the relief commission said yesterday that the audit of the books of the Bieschke company was under way, but that they did not know what evidence has been gathered up to the present by the auditors. The commission also had under consideration various plans to prevent the substitution of cheaper coal for the more expensive contract fuel in the future, it was said.

The scope of the charity coal business was revealed last night in an estimate made by the Illinois Coal bureau, which is supported by the Illinois coal mine operators, that approximately 20 per cent of the domestic coal delivered in Chicago is being paid for by relief funds.

Hungry School Children Fund

There are 15,000 children who go to public school hungry every morning. A dime a day will furnish a substantial noonday meal for each of them.

I will contribute $....., weekly....., monthly, or the enclosed donation.

Signature.....

Fill out and address to The Hungry Children's Fund, CHICAGO TRIBUNE

300,000 Mexicans Worship at Shrine of Guadalupe

MEXICO CITY, Dec. 12.—(AP)—An estimated 300,000 persons went today to the Shrine of Guadalupe, three miles northeast of Mexico City, to observe the 401st anniversary of the appearance of Our Lady of Guadalupe, the patron saint of Mexico. By tradition in 1531 the Virgin Mary appeared before a neophyte and directed him to tell the bishop to build a temple where she stood.

PURDUE TEACHER TO DIRECT STUDY OF TRADE CYCLES

Robert Phillips, professor of economics at Purdue university, yesterday was appointed chairman of a national economic committee by the board of Lions Clubs International at a meeting in the Auditorium hotel. The purpose of the committee will be to make an exhaustive study of depression cycles and recommend remedies.

Prof. Phillips said every section of the country would be represented on the committee and that it would be composed chiefly of economists and engineers.

Charles H. Hatton, of Woodstock, Kas., president of Lions Clubs International, who presided at yesterday's board session, will speak today at the regular luncheon of the Central Lions club at Hotel La Salle. Presidents of other Lions clubs in Chicago have been invited to attend.

Montreal Criminal Libel Trial Adjourned One Week

MONTREAL, Dec. 12.—(AP)—The trial of J. J. Harpell, publisher of the Journal of Commerce, on a charge of criminal libel was opened in Court of King's Bench today and adjourned for a week. The complainant is T. B. Macaulay, president of the Sun Life Assurance Company of Canada. Articles in the Journal of Commerce concerning the insurance company and Macaulay are the basis of the complaint.

HUNGRY PUPILS' FUND PRAISED BY SCHOOL TRUSTEE

Mrs. Hefferan Tells Need of Warm Lunches.

First hand experience with the operation of the Hungry School Children's fund has convinced Mrs. William S. Hefferan, school board member, that it is "one of the finest movements for child welfare that we have now in our school system.

"Too much cannot be said in praise of the fund," Mrs. Hefferan said yesterday. "In so many cases, that hot meal at noon is the only one those children of the underprivileged sections of the city get. Just the other day I was down in the corridor of one school when a group of boys and girls came trooping along to the lunchroom. I had an opportunity there to see portrayed the necessity that exists in some of their homes."

Gifts received yesterday for the fund were:

$10—Clara J. Vierling, Anonymous.
$5—Marshall B. Cutler, Peter Pernod, L. M., in memory of my parents, Betty Hall, M. F. H.
$3—E. Hos, W. B. Towles.
$2—B. Sch——, Charles W. Morris, E. M., Mrs. E. W. P. Flesch, Anonymous.
$1—Mrs. H. B. Siebecker, E. F., in memory of sister, H. Pettersen, K. W.

Total	$ 65.00
Previously acknowledged	15,327.27
Grand total	$15,392.27

Currency sent through the mail to the fund rarely goes astray, but is sent at the donor's risk. Personal checks, drafts and money orders are used for the majority of contributions. All contributions should be made out to the fund and mailed to the cashier of The Tribune at Tribune Tower.

2 KILLED WHEN TIRE BLOWS.

Freeport, Ill., Dec. 12.—(AP)—Joseph Morrell, 33, and Edward Heckelsmiller, 26, were killed last night when a tire blowout caused their automobile to screen off a highway and hit a tree. Kenneth Miller, 33, another passenger, was injured slightly.

Offshore Ship Gamblers Lose Supreme Court Appeal

Washington, D. C., Dec. 12.—(AP)—The Supreme court today refused to review the appeal of speedboat operators convicted of violating the California gambling laws by carrying passengers to the ship Johanna Smith, operated as a gambling resort at an anchorage three miles off the Los Angeles county Pacific shore.

WOMAN KILLS HERSELF.

Mrs. Mary Matusek, 40 years old, shot and killed herself yesterday in her home at 2351 South Trumbull avenue, supposedly because of despondency over ill-health.

Main Store Hours Until Christmas: 9 A. M. to 6 P. M.

MARSHALL FIELD & COMPANY

The Store of the Christmas Spirit

MERRY *Ideas for* CHRISTMAS

If You Like to Take It Easy

Trapunto quilted celanese taffeta pillows in soft colors, tailored and ruffled in a variety of shapes and sizes, add to the sophistication and comfort of the boudoir or living room. $1 to $2.50.

Lace pillows for the boudoir are daintily frilled and lined with rayon satin. In varied shapes and sizes, $1.

Or for Solid Comfort

Leatherette hassocks, beautifully tailored, in smart color combinations make attractive gifts for rooms where practical comfort is at a premium. From 95c to $7.95.

That Added Bit of Warmth

A soft and warm knitted shoulder comfort is ideal for breakfasting in bed or for an evening at home. Delicate pink, blue and lavender. 85c.

In the French Manner

Powder or cigarette boxes copied from the famous Sevres ware come in various shapes and sizes in green, cobalt blue and rose. This is a most unusual value, $1.50.

"A Stitch in Time . . ."

Here's a sewing kit with a new virtue! Much patience is saved by having three rows of spools which rise up singly at a touch. Leatherette kit, 7x4x1¼, has a spring hinge closing. With complete sewing equipment, $2.50.

Hello! It's for the Telephone

Italian tooled leather covers, attractively decorated, can be used as a cover for a Chicago telephone book or merely as a desk portfolio. Selections in brown, green, red and blue, $1.

And to Wrap Them Merrily

You can make your presents look as gay and different as can be with special Christmassy wrapping paper and ribbons. A large assortment of exclusive papers and boxes in our Gift Wrapping Section.

Fancy Goods, Third Floor

Also Evanston and Oak Park Stores

THE STORE OF THE CHRISTMAS SPIRIT

Marshall Field & Company

MAIN STORE HOURS UNTIL CHRISTMAS 9 A.M. TO 6 P.M.

GIVE MEMORABLE CHRISTMAS GIFTS FROM THIS GREAT SELLING OF

STICKLEY FURNITURE

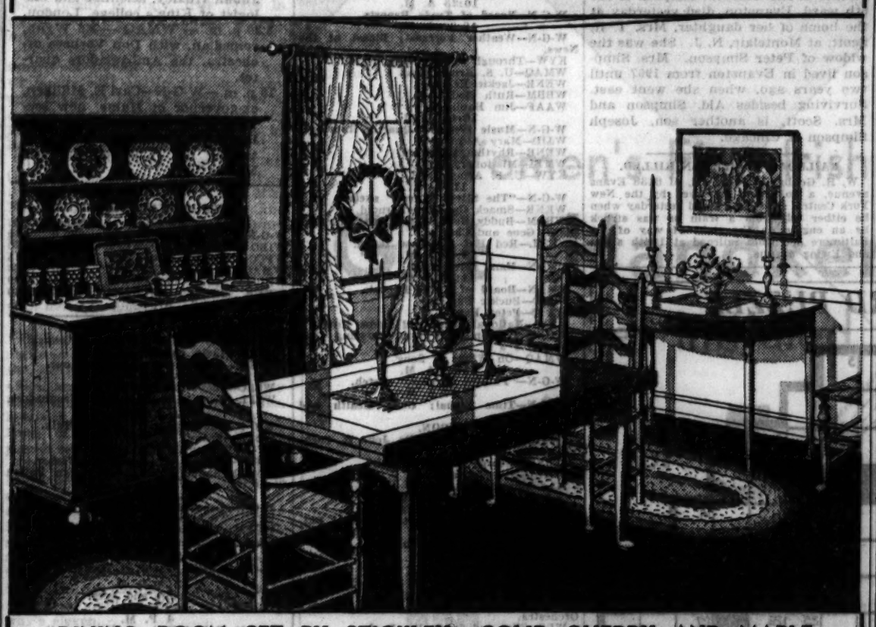

DINING ROOM SET BY STICKLEY—SOLID CHERRY AND MAPLE

WELSH DRESSER $98 — DRAW TOP TABLE $59 — LADDER BACK CHAIRS $14.95

ARMCHAIRS $17.95 — CONSOLES $24.75

People who know Stickley (of Fayetteville) furniture will be startled at the prices in this selling. We hasten to assure them that the fine standards of Leopold Stickley, master craftsman, have not been lowered.

Carefully chosen woods, our mellow native woods—maple, cherry, pine and hickory—are rubbed down 5 times till the soft glow of years is attained. In this perfect material he faithfully copies the finest designs of the great cabinetmakers of early America. For thirty years Stickley has built furniture upon an ideal. Today we offer a fine collection, every piece a potential heirloom, at the lowest prices in Stickley's history.

Highlights of the Selling

3015—Side chair, genuine rush seat, $12.95.

7006—Arrow back arm chair; wood seat, $13.95.

7014—Spindle back side chair; wood seat, very special, $8.50.

Special — Small Welsh dresser, $34.75.

Special — Corner cupboard, small dinette size, $19.95.

5054—Small draw top table, $24.75.

4010½ — Dutch foot draw table, $39.75.

3057—Chest with four drawers, $39.75.

3068½—Saw buck twin bed, $29.75.

3000—Drop leaf night table, $14.95.

3103 — Plain mirror, 16x22, $10.95.

3040½—Gate leg table, $19.95.

5021—Book stand, end table or radio table, $12.95.

7045—Boston rocker; wood seat, $16.50.

5003—Oval end or coffee table, $13.95.

Large Connecticut wing chair, wood wings, $65.

The Stickley House on the Eighth Floor has been redecorated . . . the "student's room" alone repays a visit.

EIGHTH FLOOR, SOUTH, WABASH.

to Field's for

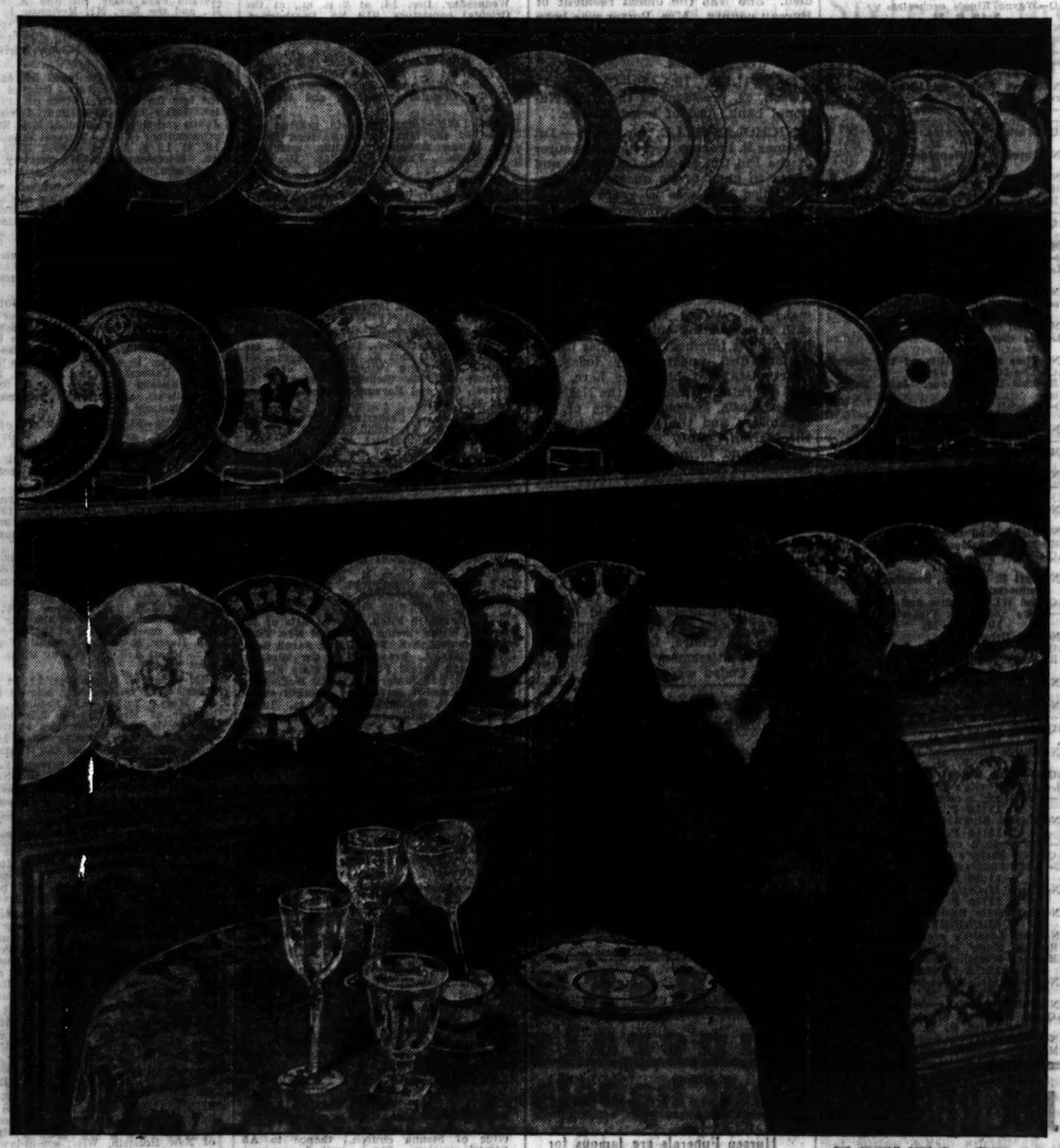

China & Glass for Christmas

China and glass is a fascinating gift and it's fascinating to buy, particularly at Field's. One minute you're staring, spellbound, at a magnificent English service plate and the next, you're looking twinkly-eyed at a frivolous little cocktail glass. Such is the variety in this world-famous collection on the Second Floor.

THE STORE OF THE CHRISTMAS SPIRIT

Marshall Field & Company

MAIN STORE HOURS UNTIL CHRISTMAS: 9 A.M. TO 6 P.M.

AIR FILTRATION ONLY A RELIEF FOR HAY FEVER

Not Cure, Say Physicians Reporting on Tests.

Relief, but not a permanent cure, may be found by patients suffering from seasonal asthma or hay fever in confining themselves in filtered air, according to a conclusion reached by research workers at the University of Illinois college of medicine. The conclusion, reached after a study of data obtained in experiments with patients during the last hay fever season, were announced last night in a paper read before the Chicago Allergy society in the Medical and Dental Arts building.

The paper was read by Dr. Tell Nelson, who with Dr. B. Z. Rappaport and Dr. William Welker, conducted hay fever and asthma experimental wards in the University of Illinois Research hospital, testing the effects of filtered air.

Brings Relief from Symptoms.

The air filtration, which removed "all but traces" of pollen, relieved symptoms of hay fever and asthma, although a longer period of initial confinement was required to bring relief to asthma sufferers, they concluded.

Symptoms reappeared on exposure to pollen laden air, however, the quickness of reappearance depending on the concentration of pollen outdoors and on atmospheric conditions, it was said.

Filtered air which was cooled from 8 to 10 degrees Fathrenheit below outside temperatures, without being dehumidified, was found less desirable for hay fever and asthma victims than uncooled filtered air because in the former there was an increase of relative humidity.

Tell of Asthma Tests.

If pollen asthmatics are confined in filtered air for a sufficient length of time their subjective symptoms of asthma will be relieved, but the objective evidences of asthma disappear less readily, it was concluded by Dr. Rappaport and Dr. Nelson.

Confinement in filtered air before the onset of asthma, it was found from the experiments, did not prevent its occurrence.

Weather conditions were found to be important influences in precipitating attacks of asthma in pollen sensitive patients, humidity and changes in barometric pressure playing a large part.

EXONERATE AUTO DRIVERS IN TWO FATAL ACCIDENTS

The death of Oscar P. Chamberlain, civil engineer and colonel in the reserve corps, who was killed by an automobile at Michigan avenue and Randolph street Saturday night, was held accidental by a coroner's jury yesterday. Leon S. Glaser, 1234 Madison park, a stepson-in-law of former Corporation Counsel Samuel A. Ettelson, the driver of the car, was exonerated of blame. Col. Chamberlain was 63 years old and resided at 445 Spring avenue, La Grange.

Another coroner's jury also exonerated Anthony Larson, 616 North Le Claire avenue, and Herbert Schneider, 7815 Paxton avenue, of blame in the killing of William Kopozynski of 3057 Elbridge avenue. He was struck by Larson's car and thrown into the path of Schneider's auto.

There were no automobile fatalities reported in Cook county yesterday. The death toll for the year remained at 1,050.

WINNIE WINKLE, THE BREADWINNER: The Same Difference

HAROLD TEEN—FIRST HAND INFORMATION

STUDENT SHOT BY AN INTRUDER IN DORMITORY

Beloit, Wis., Dec. 12.—[Special.]—William Clark, 18 years old, son of Dr. Peter Clark, 4535 Ellis avenue, Chicago, president of the freshman class of Beloit college, was shot in the right shoulder at dawn yesterday morning when he surprised an intruder in the dormitory at the college.

The shooting aroused Clark's roommate, Walter A. Strong Jr. of Chicago. The intruder used a revolver belonging to young Strong, which he apparently had stolen before being observed by Clark. Clark said the man fired three shots at him.

Fellow students said that the shooting was a continuation of the jinx which appears to be following Clark. Two weeks after Clark enrolled at Beloit he was stabbed by a Negro robber. Not long afterward Clark tripped over a rug in his room and was knocked unconscious. Then he injured an ankle in football practice.

Mother of Ald. Simpson of Evanston Dies in East

Mrs. Janet L. Simpson, 84 years old, a former resident of Evanston and mother of Ald. Herbert Simpson of the 6th ward, Evanston, died yesterday at the home of her daughter, Mrs. T. R. Scott, at Montclair, N. J. She was the widow of Peter Simpson. Mrs. Simpson lived in Evanston from 1907 until two years ago, when she went east. Surviving besides Ald. Simpson and Mrs. Scott, is another son, Joseph Simpson of Chicago.

RAILROAD POLICEMAN KILLED.

W. H. Godby, 40 years old, of 6138 Evans avenue, a policeman employed by the New York Central lines, was killed yesterday when he either fell from a train or was struck by an engine on the right of way of the Baltimore and Ohio railroad at 104th street and Ewing avenue.

TODAY'S BROADCASTS FROM CHICAGO STATIONS

7 A. M.
W-G-N—"Good Morning" musical program.
WJJD—Frankie Marvin.
KYW—Musical Clock.
WLS—Paul Rader.
WMAQ—Wife Saver.
7:30 A. M.
WCFL—Cheerio.
WMAQ—Pepper Pot.
WLS—Steamboat Bill; Jolly Bill and Jane.
WIBO—Melodies.
WBBM—Christian Science program; Time Saver.
8 A. M.
WLS—Gene and Glenn; Happyville Special.
WCFL—Aeroplane club; Time Parade.
8:30 A. M.
W-G-N—"Good Morning" musical program.
WIBO—Varieties.
WBBM—Modern Living.
WLS—Music, Markets; Reporter.
WMAQ—Vic and Spade.
9 A. M.
W-G-N—Weather Report; Charlie White's Gym of the Air.
KYW—Melodies.
WGES—Canary Concert.
9:15 A. M.
W-G-N—Clara, Lu 'n Em.
KYW—J. B. 'n Mae.
WLS—Kitchen Klub.
9:30 A. M.
W-G-N—Board of Trade Reports.
WMAQ—Our Daily Food.
WAAF—Women's Hour.
WIBO—Little Harry's Club.
9:35 A. M.
W-G-N—Top O' the Morning.
9:45 A. M.
W-G-N Salvo's Mail Box—Organ.
10 A. M.
W-G-N—Billy Hughes, songs and patter.
WMAQ—Singing Strings.
WBBM—Harriet Cruise; Four Norsemen.
10:15 A. M.
W-G-N—Melody Favorites.
KYW—Household Institute.
10:25 A. M.
W-G-N—Board of Trade Reports.
10:30 A. M.
W-G-N—Weather Forecast; Digest of the News.
KYW—Through the Looking Glass.
WMAQ—U. S. Army Band.
WENR—Jackie Heller.
WBBM—Ruth Rodgers.
WAAF—Jim Hamilton.
10:45 A. M.
W-G-N—Music Weaver's Quarter Hour.
WJJD—Mary Alden.
WENR—Rhythm Ramblers.
WMBI—Missionary Hour.
KYW—U. S. Army Band.
11 A. M.
W-G-N—"The Silver Thread" sketch.
WENR—Smack Out—Gene Arnold.
WBBM—Buddy Harrod's Orchestra; Virginia Clark, Gene and Charlie.
WCFL—Red Hot and Low Down.
11:15 A. M.
W-G-N—Hank Harrington.
11:30 A. M.
W-G-N—Board of Trade Reports.
WJJD—Buckle Busters.
WIBO—Peter Pan.
KYW—National Farm and Home Hour.
WBBM—Wilson and Stein; Bowling Congress.
WMAQ—On Wings of Song.
11:35 A. M.
W-G-N—"Painted Dreams," sketch.
11:50 A. M.
W-G-N—Time Signal; Good Health and Training.
NOON.
W-G-N—Midday service—Dr. John H. Cochrane.
WBBM—George Hall's Orchestra.
WMAQ—Classic Varieties.
WLS—Dinner Bell.
12:30 P. M.
W-G-N—Madison String Ensemble.
WMAQ—George Scherban's Orchestra; Patricia Gordon.
KYW—Rex Battle Ensemble.
WJJD—Farmer Rusk.
1 P. M.
W-G-N—Rotary Club—Dr. Louis Mann.
KYW—Dan Russo's Orchestra.
WBBM—The Captivators; Frank Raimondi's Orchestra.
WLS—Slim and Spud; Jim Poole.
WIBO—News and Organ.
WCFL—Walkathon; Eddy Hansen.
1:30 P. M.
WBBM—School of the Air.
WMAQ—Public School Program.
1:45 P. M.
W-G-N—Earle Wilkie, baritone.
KYW—Strollers Matinee.
2 P. M.
W-G-N—Palmer House Ensemble.

Today's Features

1 p. m.—W-G-N—Rotary club luncheon, Dr. Louis L. Mann, "Spinoza, the God Intoxicated Heretic." 300th anniversary of Spinoza's birth.

3:15 p. m. — W-G-N — Curtis Institute of Music. Symphony orchestra, Oskar Shumsky, violin prodigy, soloist, and Jennie Robinor, pianist.

CARL E. MILLIKEN.

7 p. m.—WFCL and WLS — You and Your Government. "Reforming Financial Methods." Dr. Luther Gulick, Prof. Harley L. Lutz, and Dr. Russell Forbes.

8:30 — WENR — "Science in the Year 2050—a Speculation." Prof. Julian Huxley, scientist and biologist of King's college, London.

8:30 p. m. — WMAQ — Ed Wynn, comedian, with Don Vorhees orchestra, the Ambassadors quartet.

10 p. m.—W-G-N—Carl E. Milliken, ex-governor of Maine, now secretary of the Motion Picture Producers and Distributors, Inc., talking on "Children and the Movies."

CHICAGO WAVE LENGTHS.

	Meters.	Kilos.		Meters.	Kilos.
W-G-N	416.4	720	WAAF	325.9	920
WIBO	535.4	560	WCFL	309.1	970
WPCC	535.4	560	KYW	293.9	1025
WMAQ	447.5	670	WMBI	277.6	1080
WBBM	389.4	770	WGES	220.4	1200
WENR	344.6	870	WJJD	265.3	1130
WLS	344.6	870			

WLS—Betty and Bob; Martha Crane.
WIBO—Radio Gossip Club.
WBBM—Beauty Chat; Chicago Hour.
WMAQ—Vocal Art Quartet.
WSBC—Poet's Corner.
WCFL—Prosperity Hour; Radio Troubadors.
2:30 P. M.
W-G-N—June Baker, Household Talk.
WBBM—Frank Westphal.
KYW—Women's Radio Review.
WJJD—Interior Decoration; Ed Fisher.
WMAQ—Radio Troubadors; Brown Palace Orchestra.
3 P. M.
W-G-N—Leonard Salvo, Organ.
WJJD—Woman's Club.
WBBM—Tito Guizar.
WMAQ—Bridge Club.
3:15 P. M.
W-G-N—Curtis School of Music.
3:30 P. M.
KYW—Two Doctors and Aces.
WBBM—The Cook Sisters.
4 P. M.
W-G-N—Robert Ball, readings; weather report.
WBBM—Meet the Artist.
WMAQ—Women's Calendar.
WENR—Les Sims.
WCFL—Junior Federation.
4:10 P. M.
W-G-N—Bob Forsans, Tenor.
4:20 P. M.
W-G-N—Rondoliers, String Trio.
4:30 P. M.
W-G-N—Allerton Quartet.
WENR—Old Pappy.
WJJD—Mooseheart Children.
WMAQ—Melodic Serenade.
4:45 P. M.
W-G-N—Jane Carpenter, Pianist.
5 P. M.
W-G-N—"The Devil Bird," Sketch.
WBBM—Captain Jack.
WCFL—Peter Pan.
WMAQ—Spellbinder.
5:15 P. M.
KYW—Penrod and Sam.
W-G-N—Concert orchestra.
5:30 P. M.
W-G-N—The Singing Lady.
WBBM—Skippy.
WCFL—Esther Hammond.
WENR—Air Juniors.
KYW—Uncle Bob.
WMAQ—A Visit from Santa Claus.
5:45 P. M.
W-G-N—Little Orphan Annie.

WMAQ—Seckatary Hawkins.
WBBM—The Champions.
6 P. M.
W-G-N—Dinner Music.
WCFL—Joe Elricks orchestra.
WENR—What's the News?
WIBO—German program.
WBBM—Schlagenhouer's Party.
6:15 P. M.
W-G-N—Time Signal; Secret Three.
WENR—Musical Dreams.
6:30 P. M.
W-G-N—Tom, Dick, and Harry, songs.
KYW—Carson Robinson's Pioneers.
WBBM—Sports review.
6:45 P. M.
W-G-N—Georgie Price and Benny Kreuger orchestra.
WENR—The Goldbergs.
WMAQ—Antabals Cubans.
7 P. M.
WMAQ and WLS—"You and Your Government."
W-G-N—Abe Lyman's band.
KYW—Plantation program.
WJJD—Half Pint Jaxon.
7:15 P. M.
W-G-N—Magic of a Voice. Sketch.
7:30 P. M.
W-G-N—Kate Smith, songs.
WMAQ—Wayne King's orchestra.
7:45 P. M.
W-G-N—Phil Levant's orchestra.
WBBM—Fun Fest.
KYW—Chandu, the Magician.
WLS—Adventures in Health.
8 P. M.
W-G-N—Street Singer and Nat Shilkret's orchestra.
WLS—Ben Bernie's orchestra.
KYW—Vincent Lopez' orchestra.
WMAQ—Musical Memories.
8:15 P. M.
W-G-N—Threads of Happiness.
8:30 P. M.
W-G-N—"Buying Tax Warrants," Allan B. Churchill.
WENR—Prof. Julian Huxley.
KYW—Mark Fisher's orchestra.
WMAQ—Ed Wynn's and Don Vorhees' orchestras.
WBBM—Jack Russell's orchestra.
WIBO—John M. Tuohy, welfare speaker.
WCFL—Eddie Clifford.
8:35 P. M.
W-G-N—"The Concert." William Miller, tenor, soloist.
8:45 P. M.
WBBM—Band of Distinction.
WCFL—Big City.
9 P. M.
W-G-N—Time Signal; Hits of the Season.
WMAQ—The Morin Sisters.
WENR—The Dance Hour. Jack Denny's orchestra.
WIBO—Wendell Hall.
9:15 P. M.
W-G-N—"Big Leaguers and Bushers."
KYW—Tune Detective.
WBBM—Ben Pollack's orchestra.
9:30 P. M.
W-G-N—Tomorrow's Tribune.
KYW—Inspector Stevens and Son.
9:40 P. M.
W-G-N—Headlines of Other Days.
9:45 P. M.
W-G-N—Lights and Shadows. Orchestra.
WBBM—Myrt and Marge.
WMAQ—Water Boys.
10 P. M.
W-G-N—Carl E. Millikin, Secretary, Motion Picture Producers.
WMAQ and WENR—Amos and Andy.
KYW—News and Mark Fisher's orchestra.
10:15 P. M.
W-G-N—The Dream Ship.
WMAQ—Dan and Sylvia.
WENR—Cesaere Sodero's orchestra.
10:27 P. M.
W-G-N—Weather forecast; time signal.
10:30 P. M.
W-G-N—Wayne King's orchestra.
KYW—Dan Russo's orchestra.
WMAQ—Jack Denny's orchestra.
10:50 P. M.
W-G-N—Bernie Cummings' orchestra.
11 P. M.
WMAQ—Vincent Lopez' orchestra.
WCFL—Jules Novitt's orchestra.
KYW—Carl Moore's orchestra.
11:10 P. M.
W-G-N—Wayne King's orchestra.
11:15 P. M.
KYW—Don Pedro's orchestra.
WMAQ—Don Bestor's orchestra.
WSBC—Jerry Sullivan.
11:30 P. M.
W-G-N—Clyde McCoy's orchestra.
11:45 P. M.
W-G-N—Maisonette Russe.
MIDNIGHT.
W-G-N—Phil Levant's orchestra.
WENR—Earl Hines' orchestra.
WBBM—Jack Russell's orchestra.
12:15 P. M.
W-G-N—Clyde McCoy's orchestra.
12:30 P. M.
W-G-N—Phil Levant's orchestra.
WMAQ—Al Handler's orchestra.
12:45 P. M.
W-G-N—Clyde McCoy's orchestra.
WBBM—Eddie South's orchestra.

Theater Owner and Wife Robbed by Negro Bandits

Sol Stasel, owner of the Elston theater, 3167 Elston avenue, and his wife were held up by two Negro bandits last night as they left a garage in the rear of 4920 Sheridan road. The robbers took a $600 fur coat from Mrs. Stasel and $60 from Stasel. The victims live at the Copeland hotel, 5009 Sheridan road.

Dr. Oswald Appelt Is Dead; Physician Here Five Years

Dr. Oswald Appelt, graduate of the University of Leipzig, Germany, and a practicing physician in Chicago for the last five years, died suddenly yesterday of a heart attack at his home, 3749 Ward street. He was 42 years old and unmarried. His only known relative is a brother, living in Germany.

Rabbi Wise's Son-in-Law, a Law Professor, Is Dead

New York, Dec. 12.—[Special.]—Dr. Leon Arthur Tulin, member of the faculty of the Columbia university law school and son-in-law of Dr. Stephen S. Wise, rabbi of the Free synagogue, died tonight at his residence here. He had been ill for several years. He was 30 years old.

ACQUITS VETERAN PHYSICIAN.

Dr. Emil Gleitsmann, 66 years old, a practicing physician for 40 years, was acquitted yesterday by Judge Thomas J. Lynch in the Criminal court of performing an illegal operation.

N.B.C. N.B.C. N.B.C.
BRIDGE CLUB
THIS AFTERNOON
3:00 WMAQ
MRS. ELY CULBERTSON, bridge authority, will talk informally . . . MISS JULIA COBURN, fashion editor, with MISS DOROTHY COCKS, beauty editor, of the Ladies' Home Journal — in bridge discussion, "Clothes and Cosmetics."
Sponsored by
WRIGLEY'S
The Bridge Players' Favorite

CROSSWORD PUZZLE

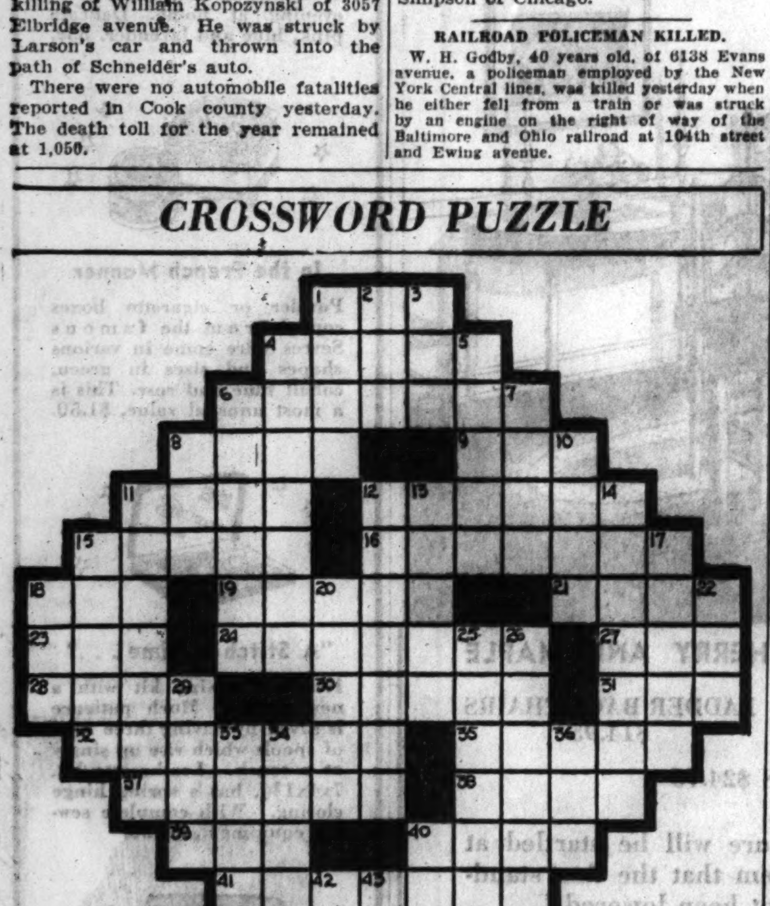

HORIZONTAL

1. Member of Indian tribe.
4. Author of famous fables.
6. To hold up.
8. Air vesicle in certain alge.
9. Electrified particle.
11. The majority.
12. Conventionalized representation of the beetle.
15. To cite a passage from.
16. Members of species of weasels.
18. Unpedigreed dog.
19. To expunge.
21. Low voice.
23. Assistance.
24. Communication sent from one person to another.
27. Boat implement.
28. Biblical name.
30. Naive character in Mother Goose.
31. Contend.
32. Wagon used to convey condemned to guillotine.
35. Venomous reptile.
37. Surly and ill-humored.
38. Expired.
39. Earth.
40. Native of Scandinavian country.
41. Marriage ceremony.
44. Anthropoid.
45. Periods of time [abbr.]

VERTICAL

1. Retained.
2. The common viper.
3. To court.
4. Stern and strict.
5. King of Troy. [Gr. myth.]
6. Organized and regular method.
7. Large moldings of convex profile [Latin pl.]
8. Dove's note.
10. The pineapple.
11. Act of killing a person secretly [Early Eng. Law.]
12. Permanently attached [zool.]
13. Rich part of the milk.
14. Dear to the heart.
15. Calm and peaceful.
17. Any one step in a series.
18. Enclosed vehicle.
20. Beasts of burden.
22. Unrefined metal.
25. Prodding.
26. Conclusion.
29. Book of the Old Testament.
33. Forehead.
34. Wildwest show.
36. Lair.
40. Parts of a fish's anatomy.
42. Arid.
43. Initials of women's patriotic organization.

YESTERDAY'S PUZZLE SOLVED

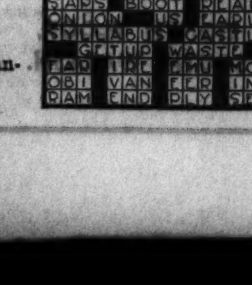

Deaths of a Day

ANDREW BENSON, who conducted a meat market for 32 years at 3314 North Clark street until his retirement recently, died suddenly Sunday night of heart disease at his home, 2533 Farwell avenue. He was 57 years old. He is survived by his widow, Mrs. Anna Benson, and one son, Robert. Funeral services will be conducted at 2 p. m. tomorrow from the Oriental consistory, 919 North Dearborn street. Burial will be in Graceland cemetery.

WATSEKA, Ill.—(AP)—Wilbur H. Kamp, reëlected Iroquois county coroner last month, died of influenza. Kamp had been an invalid since Thanksgiving day, 1931, when his neck and spine were injured in an automobile accident.

PRINCETON, Ill.—(AP)—Mrs. P. R. Porter, 102 years and 6 months old, died. She was the oldest resident of Bureau county. Mrs. Porter was born at Louisville, Ky., June 12, 1830, and came by wagon to Bureau county when five years old.

DANVILLE, Ill.—(AP)—Charles P. Nelson, 69, president of the First National bank, died of heart disease.

NICHOLASVILLE, Ky. — (AP) — Dr. Thomas B. Pearson, secretary-treasurer of the Phi Chi Medical fraternity and editor in chief of its quarterly magazine, died. He was 50 years old.

Dr. Alfred Henry Is Dead; Was Tuberculosis Expert

Indianapolis, Ind., Dec. 12.—[Special.]—Dr. Alfred Henry, 57, whose skill in combating tuberculosis placed him among foremost authorities in the nation, died unexpectedly today of heart disease at his home here. He was a former president of the National Tuberculosis association, one of the organizers and the first president of the Marion County Tuberculosis association, and former president of the Mississippi Valley Conference on Tuberculosis.

Childhood Friend of Buffalo Bill Is Dead

Moline, Ill., Dec. 12.—[Special.]—Mrs. Sarah E. Adams of Rapid City, 88, who as a baby slept in the same cradle with Buffalo Bill, died in her home at Rapid City today. She was born in Le Claire, Ia., birthplace of famous frontiersmen, and her parents and the Codys were friends.

Sir James Reynolds, Cotton Magnate, Dies at 67

LONDON, Dec. 12.—(AP)—Col. Sir James Reynolds, a leading figure in the cotton industry and a member of the house of commons for Liverpool, died today. He was 67.

Walter George, Tuscola Manufacturer, Is Dead

Tuscola, Ill., Dec. 12.—[Special.]—Walter D. George, 39, president of the Illinois Specialty company, died last night at Jarman hospital.

1 JAR RESINOL HEALED SEVERE ECZEMA

"More than 35 years ago, when I was a child, I developed a severe case of eczema behind my left ear. In spite of all the remedies used the disease spread rapidly over my head. Finally our doctor, one of the best in Kansas City, told Mother to try Resinol Ointment as he knew it was good. It was wonderful and after using a full jar the affection was entirely healed. Since then I have been an ardent user of Resinol for burns, cuts, and all manner of skin affections, and have never known it to fail. There is nothing like it for the skin disorders of babies, it is so soothing and healing." (Signed) Mrs. O. S. Plott, 397 Carrollton Ave., Shreveport, Louisiana.

At all druggists!

FREE TRIAL size package Resinol Ointment and Soap with Skin Treatment Booklet. Write Resinol Dept. 35, Baltimore, Md.

HURSEN Funerals and Chapels

Hursen Funerals are famous for unmatched elegance, superb automobile equipment, unusual fineness of service and the most spacious and beautiful Organ Chapels of America. Nevertheless, Hursen Funerals cost less! There is no charge whatever for the use of any of the Hursen Chapels. There are three Organ Chapels within easy reach on the North, South and West Sides. The North Side Chapel, recently remodeled, is the finest of its kind in the country. In each Chapel there are private compartments for families, societies and lodges. No extra charge for use of finest automobiles. No matter where you live, call

Hursen

West—2346 W. Madison St. Ph. WESt 0100
North—929 Belmont Av. Ph. WELlington 1724
South—1820 S. Michigan. Ph. CALumet 4030
Chicago's Independent Funeral Director

Mrs. Clara M. Dunham Dies Suddenly of Heart Disease

Mrs. Clara Morris Dunham died suddenly of heart disease yesterday in her aartment at the Seneca hotel, 200 East Chestnut street. She was the wife of M. K. Dunham, manufacturer of acetylene cylinders with offices at 110 South Dearborn street. Mrs. Dunham was a native of Boston, and was widely known there. Surviving are two sisters, Mrs. Russell McFarland of 3750 Lake Shore drive, and Mrs. William W. Lee of Boston. Funeral services will be held in the Graceland cemetery chapel at 2:30 o'clock tomorrow.

WINDOW SMASHER JAILED.

Joseph Antonise, 40 years old, 656 North May street, who was arrested after he had broken a window in the Romano drug store, 501 North Halsted street, was sentenced to 90 days in the Bridewell yesterday by Judge Frank M. Padden on a charge of larceny.

LOWER COSTS FUNERAL AT Lain & Son
63 RD. & HARVARD
TEL: WENTWORTH 0025

DEATH NOTICES

In Memoriam.

ANDERSON—Esther Victoria Anderson. In loving memory of our dear daughter and sister, who passed away one year ago today. MOTHER, DAD, SISTERS AND BROTHER.

HOLUB—Emily Ann Holub. In sad and loving remembrance of my beloved wife, who passed away two years ago today, Dec. 13, 1930.
Thoughts return to days long past;
Time rolls on but memory lasts.
LOVING HUSBAND.

STEINBERG—David Steinberg. In sad and loving memory of our dearly beloved husband and father, who passed away ten years ago.
"But O for the touch of a vanished hand
And the sound of a voice that is still."
LOVING WIFE ALICIA AND CHILDREN, REEVA, RUTH, LESLIE, LOIS.

Fraternal Notices.

HESPERIA LODGE, NO. 411, A. F. & A. M.—Members will assemble at chapel, 2701 N. Clark-st., Wednesday, Dec. 14, at 3 p. m., to attend funeral of Brother A. E. Barlow. GEORGE McCLURE, Master. CHARLES F. JOHNSON, Secretary.

ANDERSON—Peder A. Anderson, Dec. 12, late of 1001 N. Kedvale-av., beloved husband of Bertha, nee Borgerson, fond father of Ivan. Funeral services Wednesday, 3 p. m., at chapel, 3429 Fullerton-av. Interment Viroqua, Wis. Late member of North West lodge, No. 188, I. O. O. F.; Logan Square encampment, No. 37; Canton Advance, No. 45, P. M.; Dovre lodge, No. 18, R. H. K., and Sheet Metal Workers, No. 73. Please omit flowers.

ATWOOD—Charles E. Atwood, beloved husband of the late Nannie D., father of Hiram G. Funeral Wednesday, 2 p. m., from chapel, 2346 W. Madison-st., to Woodlawn cemetery.

BARBOUR—Ada R. Barbour, Dec. 11, 1932, at her residence, 6454 Minerva-av., beloved daughter of Samuel and Minnie J. Barbour, sister of Frances and Ellen. Funeral Tuesday, Dec. 13, 1 p. m., at Oakwoods cemetery chapel.

BARLOW—Albert E. Barlow, Dec. 12, 1932, at Detroit, Mich., beloved husband of Anna S. Barlow, brother of Mrs. E. G. Weed. Member of Hesperia lodge, No. 411, A. F. & A. M. Services at chapel, 2701 N. Clark-st., Wednesday, at 3 p. m. Interment Graceland.

BENSON—Andrew Benson, Dec. 12, of 2533 Farwell-av., beloved husband of Anna J. Benson, dear father of Robert S. Services Wednesday, Dec. 14, at 2 p. m., at the Oriental consistory, 919 No. Dearborn-st. Interment Graceland. Remains at chapel, 3419 N. Clark-st., until Wednesday noon. Member of Golden Rule lodge, No. 726, A. F. & A. M.; Lincoln Park chapter, No. 177, R. A. M.; Palestine council, No. 66, R. & S. M.; Apollo commandery, No. 1, K. T.; Oriental consistory, and Medinah temple.

BERINSTEIN—Isaac Berinstein, beloved husband of the late Katherine, fond father of Lillian Robinson, Arthur, and Jule Berinstein. Funeral Tuesday, Dec. 13, at 1:30 p. m., at chapel, 936 E. 47th-st. Interment Mount Maariv.

BERMAN—Harry Berman. Funeral at chapel, 2235 W. Division-st. Interment Jewish Waldheim.

BLONDIN—Edward A. Blondin, Dec. 11, at his residence, 6840 Euclid-av., dearly beloved husband of Catherine, nee McGonigle, and fond father of Allan, Fred, Grace, Stanley and Helen Blondin. Funeral Wednesday at 9 a.m. to St. Philip Neri church; high mass. Interment Mount Olivet. Saginaw 5829.

BREIT—Jessie Elizabeth Breit, nee Petrett, 6102 Stony Island-av., Dec. 11, 1932; beloved wife of Earl R. Breit, daughter of Joseph and Lena Petrett, sister of Fred Petrett and Ida Steinbach. Services at chapel, 63d and Harvard, Wednesday, Dec. 14, at 1 p. m.

CEDERHOLM — Catherine Cederholm, nee Mulick, Dec. 11, 1932, beloved wife of Arthur, fond daughter of Mr. and Mrs. Leo Mulick, sister of Hazel, Marian, Joseph, and Robert Mulick. Funeral Wednesday at 9 a. m., from late residence, 3230 Osgood-st., to St. Sebastian's church.

DENNIS—Philip S. Dennis, son of Mrs. Charles S. Dennis, brother of Gerald M. Dennis and Beta D. Palmer. Funeral services Tuesday, at 2:30 p. m., at the residence of Dudley C. Palmer, 655 Elm-st., Winnetka. Interment Rosehill.

DUNHAM—Mrs. Clara M. Dunham, at her home, 200 E. Chestnut-st., Monday morning. Funeral services at chapel, Graceland cemetery, Wednesday afternoon at 2:30.

FITCH—Elizabeth Fitch, beloved wife of Joseph H. Fitch, loving mother of Mrs. Edna F. Cole, Joseph E. Fitch, Mrs. Sarah Seal, Mrs. Clara L. Brown, Mrs. Geraldine D. Peace and Gerald Fitch. In state at late residence, 828 Junior-terr., until Wednesday noon. Funeral service at Rosehill cemetery chapel, Wednesday at 3 p. m. Interment at Rosehill.

GOLDSMITH—James J. Goldsmith, at Los Angeles, beloved son of the late Samuel and Philippine Goldsmith, fond brother of Mrs. Sadie G. Brody and Al Goldsmith. Funeral services Wednesday, Dec. 14 at 11 a. m. at family lot, Free Son's cemetery.

GREENBLATT—Louis Greenblatt, beloved husband of Lottie, fond father of Hannah Sigman, Rose Herbst, Abe, Isadore and the late Morris and Lillian. Funeral Tuesday, Dec. 13, at 11 a. m. at chapel, 936 E. 47th-st. Interment Bickur Cholem. Please omit flowers.

GREGO—Antonio Grego, beloved husband of Maria, devoted father of Louis W., William A., and Frank M. Funeral Thursday, Dec. 15, at 9 a. m., from residence, 174 N. Lombard-av., Oak Park, to Notre Dame church, Oregon-av. and Sibley-st. Interment at Mount Carmel.

HAGEN—John Hagen, beloved husband of the late Mary Jane Coil Hagen, fond father of Michael, Joseph, Mrs. Cecelia Eviston, Mrs. Julia Luken, Mrs. Loretta Knaak, Mrs. June Moonan, Winifred and Frances. Funeral Wednesday, at 9 a. m., from his late residence, 8010 Essex-av., to St. Bride's church. Interment Mount Olivet. Please omit flowers.

HARKINS—Frank Harkins, husband of Mary, nee Murphy, father of Marie Charles E., Virginia, and the late J. Leo. Funeral Wednesday, 9:30 a. m., from late home, 33 S. Austin-blvd., to St. Catherine of Sienna church, thence to All Saints' cemetery. Please omit flowers.

HARPER—Hartley D. Harper of Chicago, Dec. 11, at Pasadena, Cal.; survived by wife, Alice D. Harper, and daughter, Miss Mary D. Foster. Services 11 a. m., Tuesday, at Turner & Stevens chapel, Pasadena.

HAZEN—Carrie Hazen, nee McDonald, beloved wife of Henry E. Hazen, fond mother of Edward, Harry, Mrs. Myrtle Weiss, Leroy and Mrs. Florence Degen. Funeral from late residence, 2802 Altgeld-st., to St. Sylvester's church, Wednesday, 9:30 a. m. Interment Mount Carmel. For information call Pensacola 2693.

HEWES—Emma L. Hewes, aged 77 years, Dec. 11, 1932. Funeral at 4724 Vincennes-av. Tuesday at 2 p. m. Burial at Oakwoods cemetery.

HOLLOWAY—Eliza Jane Holloway, nee Hill, aged 74 years 9 months, mother of John Thomas and Adeline Shaw; grandmother of Agnes and Violet Holloway. Funeral services Tuesday, 3 p. m., from daughter's home, Buchanan, Mich. Houston and Galveston, Tex., papers please copy.

HUSTON—Paul Dunham Huston, Dec. 12, at his residence, beloved husband of Maria Howard Huston, father of Paul D. Jr., Sanford H. and William H. Funeral services Wednesday, 1:30 p. m., at the chapel, 4227 Cottage Grove-av. Interment Atlanta, Ill.

JARRARD—Mrs. Mary Martha Jarrard, Dec. 12, wife of the late James Elliott Jarrard, mother of George of Hammond, Ind., and Mrs. Clara A. Herron of Chicago. Services Wednesday, Dec. 14 at 1 p. m. at chapel, 6110 Cottage Grove-av. Interment Oakhills cemetery, Hammond, Ind.

DEATH NOTICES

KAHN—Max S. Kahn, 1125 Gage-st., Hubbard Woods, suddenly; husband of Dora R., father of Dorothy. Funeral Tuesday, 2 p. m., at Graceland cemetery chapel.

KAVANAUGH—Edward George Kavanaugh, 243 Englewood-av., Dec. 12, 1932; husband of the late Bessie Kavanaugh, father of Mary Kavanaugh, Mrs. Kathryn Grund, and the late Edward Carter Kavanaugh. Member of Man to Man camp, No. 56, M. W. of A., and Crown council, N. A. U. Services at chapel, 63d and Harvard, Wednesday, Dec. 14, at 2 p. m. Interment Cedar Park.

KEANE—Patrick J. Keane, beloved husband of the late Mary G. Keane, nee McKenery; fond father of Mrs. Marion Singer and James W. Keane. Funeral Wednesday, Dec. 14, at 9 a. m., from late residence, 8911 Harper-av., to St. Albie church. Interment Mount Olivet. Member of St. Cyr day council, No. 1157, K. of C.

KEHM—August Kehm, Dec. 11, 1932, husband of Elodia C. Kehm, father of Horace S. Kehm. Funeral services at chapel, 200 E. Erie-st., Tuesday, 2 p. m. Interment private.

KERN—Conrad Kern, beloved husband of Catherine, nee Simon, fond father of Peter, Margaret, Catherine, Ursula, Florence, Mechtildes, Lucille, and Conrad Jr. Funeral from residence, 82 E. 136th-st., Wednesday, 9 a. m., to St. Mary's church, Riverdale. Interment Holy Sepulchre. Information Pullman 0372.

KEYES—Charlotte R. Keyes, nee Enke, beloved wife of John T. Keyes, fond daughter of Lucy and the late Charles Enke. Funeral Wednesday, 1 p. m., at chapel, 4717 Broadway. Interment Montrose cemetery.

KOHL—Elizabeth Kohl, Dec. 11, beloved wife of the late George S., loving mother of Mrs. Louise Schewennessen, G. Frank, and George J. Kohl. Funeral at late residence, 4344 Marmora-av., Wednesday, Dec. 14, at 2 p. m. Interment Montrose.

KURTZON—Mrs. B. Kurtzon, aged 82, mother of Tillie Goldberg, Morris and George B. Kurtzon, Eva Ziegler, Fannie Tow, Mrs. Charles Edward Cohen, sister of Isadore and Sam Schulham and Goldie Graff. Funeral at chapel, 4911 Broadway, Tuesday, Dec. 13, 2 p. m. Burial at Waldheim.

LAIDLAW—Clarence Laidlaw, Dec. 11, of 7559 Calumet-av., beloved husband of Maude. Funeral notice later.

LA MARCHE—Oxilda La Marche of 340 Green Bay-rd., Glencoe, beloved mother of Mrs. Josephine Lauzon, Mrs. James H. Kimball, Mrs. E. J. Hudson, Mrs. W. S. Jones, and the late Amilda Falkenstein. Funeral Wednesday, 11 a. m., at the French Notre Dame church, Harrison and Sibley-sts., Chicago. Interment All Saints'. Remains at funeral home, 1118 Greenleaf-av., Wilmette.

LAWRENCE—Minnie L. Lawrence, at the home of her daughter in Wheaton, Ill.; beloved mother of Blanche L. Johnson, Marguerite Winterrose and Elsie Benson. Services Wednesday at 2 p. m. at chapel, 120-122 N. Hale-st., Wheaton. Interment Forest Home cemetery.

LEEBODY—George Alexander Leebody, late of 1350 Newport-av.; dearly beloved husband of Ollie; fond father of William R., brother of Albert, May Peterson, and Ethel Schulties; at rest in funeral home, 3834-36 Irving Park-blvd., where services will be held Tuesday at 2 p. m. Interment Acacia cemetery. Member of Companion lodge, No. 1126, A. F. & A. M. Indianapolis, Ind., papers please copy.

LE PINE—Rose Delima Brosseur Le Pine, beloved wife of the late Telesphore, mother of Marie B. Keyworth, Arthur, and the late Telesphore Jr. Funeral from her daughter's residence, 2710 S. 59th-court, Cicero, Wednesday, Dec. 14, 1932, at 9 a. m., to Notre Dame church, where solemn requiem high mass will be celebrated. Interment Calvary. Cicero 200 or Lawndale 5799.

LINDBERG — Evar J. Lindberg, Dec. 11, 1932, of 11358 Forest-av., beloved husband of Rosalie Gagnon Lindberg, son of Mrs. Augusta Lindberg, brother of Mrs. Hilda Koller, Anna Siddall, Ethel Reth, and Charles Lindberg, secretary of the Chicago Tubing and Braiding Co. Remains at sister's residence, 335 W. 114th-st., until Wednesday noon, thence to chapel, 214 E. 115th-st., for services at 2 p. m. Interment Mount Greenwood.

McALLISTER—Abel James McAllister, husband of Lillie A., father of Abel Franklin and Mary Jane. Funeral Wednesday, Dec. 14 at 2:30 p. m. to Morgan Park Congregational church, 112th and S. Hoyne-av. Morgan Park lodge, No. 999, A. F. & A. M., and the Rev. Mr. McKenzie in charge of services. Interment at Beverly cemetery.

MERRILL—Isabel W. Merrill, Dec. 12, 1932, mother of Herbert and John Merrill. Funeral private.

MOVITZ—Hilda Movitz, aged 56, late residence 1507 S. Kedzie-av.; beloved wife of the late Oscar, dear mother of Lena Ziegler, Sarah Berman, Eleanor Davis, Fern, Julius and Gordon, sister of Mrs. Richman, grandmother of six. Funeral Tuesday, Dec. 13, at 10 a. m., at chapel, 3163 Ogden-av. Interment P. O. W. cemetery, Jewish Waldheim.

NOLFE—Carmella Nolfe, beloved wife of John Nolfe Jr., loving mother of Catherine, fond daughter of Alexander and Jeannette, sister of Archie, Joseph, Anthony, Mrs. Rachel and Mary Oreeno, and the late Frank. Funeral Thursday, 9:30 a. m., from residence, 9425 Loomis-st., to St. Margaret's church. Solemn requiem high mass at 10 a. m. Interment Holy Sepulchre.

OLSON—Ida C. Olson, nee Bolm, 7016 Prairie-av., beloved wife of Nels, dear mother of Mabel, Mrs. Esther Ford, Edna, and the late Roy, sister of Mrs. Jennie Peterson and the late Mrs. Anna Olson and sister and brother in Sweden, passed on Dec. 10, 1932. Funeral services Tuesday, Dec. 13, at Bethlehem Lutheran church, 58th and S. Wells-st., at 2 p. m. Interment Oak Hill cemetery.

OVERTOOM—Nicholas Overtoom, of 11315 Stewart-av., aged 84 years; beloved husband of Annie Eva, nee Erhardt. Funeral at chapel, 10928 Michigan-av., Thursday, Dec. 15, at 2 p. m. Interment Mount Greenwood cemetery.

PROTUS—Mort Protus, aged 39 years, beloved husband of Fay, fond father of Estelle and Buddy, son of Hyman and Rose, brother of Irving, Sarah Shuman, Anna Jacobson, and Fanny Marcus. Funeral Tuesday, Dec. 13, at 10 a. m., from chapel, 3021 Lawrence-av., to Souvaik cemetery, Forest Park. Member of Keystone lodge, No. 639, A. F. & A. M.

RAY—Hattie R. Ray, at home, 10628 Longwood-dr., beloved wife of the late William F. Ray, mother of Mrs. W. H. Stratford and Harry K. Ray. Funeral Wednesday, Dec. 14 at 1:30 p. m., at home. Interment private.

REHM—Henry J. Rehm, Dec. 11, at his residence, 7342 Oglesby-av., beloved husband of Mary, father of Pauline Nichols, brother of Mrs. Charles Brintlinger and William E. Rehm. Services at Oakwoods cemetery chapel Tuesday, Dec. 13, at 3 p. m. For information call Drexel 0510.

ROCHE—John J. Roche, beloved father of Betty, fond son of Patrick and Nora, nee Purcell, brother of William, Thomas, Mary, Catherine, Patrick, and Mrs. Richard Brennan. Funeral from late residence, 6510 Drexel-av., Thursday, 9 a. m., to Holy Cross church. Interment Holy Sepulchre.

ROSENBERG—Flora Rosenberg, nee Schneewind, beloved wife of Max B. Rosenberg, fond mother of Mrs. M. A. Lebensburger. Funeral Tuesday, Dec. 13, at 2 p. m., at residence, 2509 Wellington-rd., Cleveland, O.

SCARDINA—Mamie Scardina, nee San Filippo, beloved wife of Charles, sister of Mrs. Peter Mancuso, Mrs. Joseph Chiralia, Mrs. Frank Tardio, fond mother of Peter, Angeline, Mrs. Marie Imburggio, Joseph, and John. Funeral Wednesday, 9 a. m., from late residence, 3700 N. Monticello-av., to St. Viator's church. Interment Mount Carmel. Armitage 7800.

SCHENK—William Schenk, age 51 years, Dec. 10, 1932; beloved husband of Anna, dear father of Doris, Irene, William Jr., and Eleanore. Funeral Wednesday, at 9:30 a. m., from late residence, 2406 Greenview-av., to St. Josaphat's church. Interment St. Adalbert's.

SCHILDHAUER—Capt. Edwin Otto Schildhauer, beloved husband of Frances, nee Birkinshaw, son of Herman Schildhauer of New Holstein, Wis.; son-in-law of Mr. and Mrs. George E. Birkinshaw. Funeral Wednesday, 2:30 p. m.; services at funeral home, 318-320 N. Central-av., Austin. Interment Oakridge.

SCOTT—Mary E. Scott, at home, 7234 Prairie-av., beloved wife of the late Edward D., fond mother of Horace, Eugene, Charles, Walter, Alfred, William, and Mrs. Elizabeth Samfus. Funeral Wednesday, Dec. 14, at 1:30 p. m., at late home. Interment Sleepy Hollow.

SMITH—Anna Smith, at Radford, Va.; dear mother of H. B. Walbridge, Lester V. Smith, and the late Mrs. Anna Milligan, sister of Mrs. Margaret Norris and Mrs. Ida E. Limbley. Funeral Tuesday, Dec. 13, at 2 p. m., at 4227 Cottage Grove-av.

TIERNEY—Michael J. Tierney, 3903 S. La Salle-st., beloved husband of the late Jane, nee Hogan, loving father of Edward, Mrs. J. E. Wilson, Mrs. George Connelly and Mrs. Jennie Griffin, brother of Mrs. Mary Masters. Funeral Thursday, 9:30 a. m. Mass at St. Anne's church. Interment Calvary.

ZAKOWSKI—Mathew M. Zakowski, Dec. 11, 1932, at his home, 835 Michigan-av., Wilmette, Ill., husband of Helen Grabestock Zakowski, father of Mrs. E. J. Golchert, grandfather of Robert and Clarence. Funeral services, 10 a. m. Wednesday at Rosehill cemetery chapel, Chicago.

MAUSOLEUMS.

MAUSOLEUM, MONUMENT OR MARKER.
CHAS. G. BLAKE CO.,
1004 E. 67TH-ST. FAIRFAX 9870.

The Fashion-Wise Shopper Reads Rhea Seeger's Articles Every Day

Chicago Daily Tribune

THE WORLD'S GREATEST NEWSPAPER

Clotilde Patterns Are Designed By Experts for Tribune Readers

TUESDAY, DECEMBER 13, 1932. ** 15

Review Books on 2 Leaders in Industries

Carnegie and Rockefeller Biographies.

"The Life of Andrew Carnegie," by Burton J. Hendrick [Doubleday-Doran].

"God's Gold," by John T. Flynn [Harcourt-Brace].

THE two biographies reviewed today are of the greatest industrial magnates of the modern world. The careers of John D. Rockefeller and Andrew Carnegie have challenged the attention and the imagination of most nineteenth and twentieth century men. Their lives have become so well known as to be almost legendary, and a part of the business and social traditions of America.

B. J. HENDRICK.

The knowledge of their fabulous wealth and the circumstances of its winning penetrated the mind of the common man to such an extent that their careers, as much as any one's, may have been responsible for even the layman of Europe considering the United States a place of fantastic chances for "getting rich quick."

Burton J. Hendrick and John T. Flynn have studied in excellent biographies the background of these modern Croesuses, their struggles against their environment and poverty, their slow calculated rise to power, and the dramatic political, social, and economic phenomena of America during their lives, the emergence of an industrial America that was to rule the world. Out of the confusion of public opinion —some of it bitterly vituperative, some of it wildly applauding, most of it unjust and unbalanced, the authors have examined all the evidence with satisfying disinterestedness and justice.

Andrew Carnegie, the child of a long line of poor Scotch weavers, emigrated at an early age with his mother and father to America. His first job was in a cotton factory, the next as a telegraph clerk and operator. Under the shrewd guidance of T. A. Scott, whose assistant he was on the Pennsylvania railroad, he became familiar with the possibilities and fascination of the railroad industry. Among his early activities are numbered his introduction of sleeping cars on the railroad, his foresight in regard to the country's need for iron and steel and his purchase of the Storey farm on Oil creek.

In the early 1900s his various holdings in oil and iron and steel, in railroads and bridge works and steamship lines were incorporated in the United States Steel corporation. In 1919, when Andrew Carnegie died, he was comparatively a poor man, having given away $329,657,399 during his life. Andrew Carnegie considered it a disgrace for a man to die rich.

Burton J. Hendrick, who has been three times the recipient of the Pulitzer prize for biography, approaches his material with the poise of a scholar and the fascinated attention of a man sensitive to the complexities of the human animal. At his disposal were the vast array of Andrew Carnegie's private documents. The panoramic treatment of the era and the brilliant analysis of character combined with the enormous amount of new and important material makes "The Life of Andrew Carnegie" one of the notable and significant biographies of the year.

"God's Gold" receives its title from John D. Rockefeller's often quoted statement, "God gave me my money." John T. Flynn prefaces his biography with "For forty years the name of John D. Rockefeller was the most execrated name in American life. It was associated with greed, rapacity, cruelty, hypocrisy, and corruption. . . ." He then traces the change of public opinion, the gradual beatification in later years of the world's richest man.

With admirable impartiality, the author describes the building up of an immense business and an almost incredible business system. He does not gloss over the details of the process that has made John D. Rockefeller an international figure in finance. More than a portrait of a man whose particular genius—no matter what is said of his character—cannot be denied, "God's Gold" contains a bird's-eye view of an era in American history which the author sees as an era of corruption whose magnitude has rarely if ever been equaled. The industrial preëminence of America was gained by means that should be known to every American citizen, the author declares.

"God's Gold" is neither a villification nor a defense of the career of John D. Rockefeller. It is a much needed full length character study against the background, given in detail, of the times. Impartial, accurate, with a technical knowledge of industrial management that is invaluable, John T. Flynn writes a biography that should interest and command the attention of all readers.

Ivar Kreuger, once considered one of the great financial geniuses of the world, perpetrator of a stupendous fraud and now only a bitter memory, is presented as a personality and a force in financial circles in "The Life and Death of Ivar Kreuger," by William H. Stoneman [Bobbs Merrill]. There are few readers who are not interested in the sensational career of the Swedish match king.

Wall street, the setting of America's financial transactions, is analyzed with its men and practices in a frank and scholarly manner in "Ten Years of Wall Street," by B. F. Winkleman. The ten years cover the period 1919-1929. M. D.

Christmas CARDS

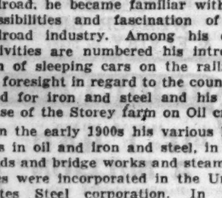

For YOUR Friends

A card from Brentano's is so distinguished as to take the place of the ordinary Christmas present. Etchings which can be hand painted, mezzotints, wood cuts, water colors, foreign cards in many languages. For cards for every taste and pocketbook.

Go To

Brentano's, the finest bookstore in America. Celebrated for its stationery, engraving, and greeting cards. The Brentano imprint is a mark of quality.

BRENTANO'S
Booksellers to the World
Established 1853
63 East Washington Street

French Costume That Is Suitable for Winter Sports

BY BETTINA BEDWELL.

PARIS.—[Special.]—If you are going to the mountains this year for the winter sports you will want to take one of the brand new outfits designed by Vera Borea. It is a four in one costume that is suitable for snow-bound sports.

In the sketch today is shown this smart and practical combination. At the extreme left of the sketch is pictured the tramping ensemble, with long coat in navy blue gaberdine, its collar, pointed revers, and sleeves edged with yellow piping. This coat fastens on two buttons at the center of the waistline. It has a belt, which starts at the front sides and encircles the back, and two slit pockets edged in yellow wool.

At the right is pictured the skiing outfit, also in navy blue gaberdine, worn under this coat. The waist length jacket has a short military collar, and a shoulder yoke banded in yellow. The belt is fastened at the center front on a steel buckle at the waistline and there is a steel ring attached at the side for keys. The trousers are made like long plus fours, fastening on the left side on silver buttons. The wool hat worn with this ensemble is something like an aviation cap. Fitting the head snugly, it fastens under the chin on a buttoned band, from which is attached a tiny capelet.

In the upper corner is shown a long sleeved, collarless yellow sweater, fastened down the center front, and fitting the waist snugly by means of vertical ribs. Also a navy blue short sleeved blouse with a Peter Pan collar, to be worn under the sweater. This blouse is poined to knee length shorts, something like the old fashioned combination.

[Copyright: 1932: By The Chicago Tribune.]

Garden Club Completes Seven Classes for Show

Plans for the annual flower show to be held at Navy pier, March 31 to April 8, were discussed at the meeting of the Garden Club of Illinois at the Palmer house yesterday. Fifty-one clubs throughout the state were represented, and according to Mrs. O. W. Dynes of Hinsdale, president, interest is so keen that entries have already been closed in seven classes.

Film Time Table

Feature pictures are scheduled as follows at first run houses today:

CASTLE—A. M.: 9, 10:20, 11:40. P. M.: 1, 2:20, 3:40, 5, 6:20, 7:45, 9:10, 10:30.

CHICAGO—A. M.: 10:30. P. M.: 1, 3:35, 5:10, 7:45, 10:20.

ORIENTAL—A. M.: 11. P. M.: 1:30, 4:55, 7:45, 10:35.

McVICKER'S—A. M.: 9:05, 10:15. P. M.: 12:50, 2:55, 4:40, 6:35, 8:25, 10:20.

PALACE—A. M.: 11:15. P. M.: 2:05, 4:55, 7:45, 10:35.

ROOSEVELT—A. M.: 9:10, 11. P. M.: 1:15, 3, 4:50, 6:40, 8:25, 10:15.

New Handbags Come to Town for Christmas

Some Made from Silks 100 Years Old.

BY RHEA SEEGER.

Absolutely astonishing arrays of superlative handbags calculated to please even the most jaded shopper are filling the best cases in all the shops in town. Well chosen collections of daytime, sports, and evening bags for good bag collectors whether they give them, or gleefully accept them from other appreciative buyers. This year you can wrap some of the most beautiful brocaded beauties for nearly every gal on your Christmas list, colorful brocades fastened exquisitely to stunning gold and silver frames are priced the lowest they have been offered in years and years.

You can find lovely pastel designs made from brocaded silks over a hundred years old . . . soft mellowed shades of old blue, rose red, citron, and sapphire blue, contrasted with gold or silver frames that are perfect foils for such glory.

These frames are designed in a leaf motif, long slender willow like leaves that are adroitly twined and interlaced one over the other. All the brocaded bags are lined with gleaming white satin, fitted with a double beveled mirror, a tiny coin purse, and an extra compartment for the lipstick, which is an invention that should have been thought of long ago.

There is, practically, no limit to the monograming urge this year, at least as far as the bag makers are concerned . . . they have designed bags with large circles, with tall narrow oblongs, with squares and odd modernistic blobs of copper, gold or silver metal, ready for the engraver. And the bags that are made without these extra metal gadgets can be plastered with initials, from good looking small squatty letters much wider than they are high, up to 3 and 3½ inch high initials that certainly proclaim to the world the owner's monogram.

The best looking black bags for smart street or daytime wear are of amazingly soft antelope, suede, and supple leathers . . . against these sooty black backgrounds, the gleam of chromium letters, the glitter of ruddy copper and gold and the soft shimmer of silver monograms are breath taking and eye filling.

Some particularly stunning grey handbags are made of fabrics, some velvets, some coarse woolens that look like homespuns and hand knitted swatches, and other of suede and felt. Pouch bags of grey are unusually good looking, with concealed frames and knockout fittings and interior decorations. Clever bow knot bags in black, brown, grey, and a few colors are effective with afternoon costumes.

Lots of tricky bags have been displayed this year, but the star performance last week was given by the newly arrived "commuter" . . . a complete knockout made of felt trimmed with leather. A most compact and clever affair that will be a perfect gift for the book reading commuter, for this handbag holds any 400 page book, has a money purse, a pad, and a pencil, and a zippered compartment for excess baggage.

The price tag is as alluringly low as the entire creation is interesting and new . . . the owners' initials can be fastened along the outside edge or planted securely in the center. A very smart chromium clasp holds all this smartness together, and if this particular creation doesn't fill you with all sorts of buying and giving zeal, then nothing ever will.

* *

Diana Churchill Is Bride of Son of African Millionaire

(Picture on back page.)

[Copyright: 1932: By the New York Times.]

LONDON, Dec. 12.—In one of the year's most brilliant weddings this afternoon, Diana Churchill, Winston Churchill's daughter, married John Milner Bailey, son of Sir Abe Bailey, South African millionaire.

As they left St. Margaret's church in Westminster to the strains of Mendelssohn, the shyly smiling bride in the traditional white satin, and her husband were mobbed by a great crowd of women who broke through the police cordons. With the greatest of difficulty mounted and footpolice cleared the way to their car and it was many minutes before they were able to drive to the reception at the duke of Marlborough's house.

The bride's father gave her away. She was attended by six bridesmaids, her sisters, Mary and Sarah, her cousins, Clarissa Churchill and Juliet Henley and Ann and Noreen Bailey, the bridgroom's half-sisters. Derek Blyth was the best man.

The fashionable church was filled with notables, among whom were Lloyd George, Dame Margaret Megan, Sir Austen and Lady Chamberlain Neville Chamberlain, Lord and Lady Reading, Lord Londonderry, the duke and duchess of Marlborough, Lord Hailsham, and Mrs. Stanley Baldwin.

* *

Geographic Society.

The Geographic Society of Chicago will hear Mrs. Laura C. Boulton lecture on "Angola, the New Gateway to Africa," at its meeting today.

Polling Place

WHAT well known WORD do an INSECT that STINGS, a MAN named AL and the PIECE of GROUND you BUILD your HOUSE on, make you THINK of?

PRECEDE your SOLUTION with a 4-letter word FREQUENTLY used by COLLEGE STUDENTS in EPISTLES to their DADS, follow with an EXCLAMATION point and you'll have an EXCLAMATORY phrase that has a LARGE bearing on our "First Lady of the Movies" CONTEST.

Barbara Stanwyck	4,555
Greta Garbo	3,361
Joan Crawford	2,785
Jean Harlow	695
Norma Shearer	681
Constance Bennett	502
Marlene Dietrich	418
Kay Francis	414
Janet Gaynor	402
Irene Dunne	391

Former Edith Fairbanks Returns

Count Vittorio—Emanuele Borromeo (left) and Count and Countess Ruggero Visconti.
[TRIBUNE Photo.]

Roosevelt Has Sixteen Lines in 'Who's Who'

Trails Kermit, Theodore in Space.

New York, Dec. 12.—[Special.]—Biographical sketches ranging from one line for the prince of Wales to 129 lines for Dr. Nicholas Murray Butler are recorded in the new edition of the International "Who's Who" for 1933 published in this country today by Macmillan.

Some 25,000 of the world's notables, including many Americans, are listed in the volume, which is, however, almost as interesting for its omissions.

The opening section of the reference book, devoted to the royal family, with true British conservatism, allots a bare four lines to King George V., and a single line each to the prince of Wales and his brothers, the duke of Gloucester and Prince George. The duke of York gets five lines and the Princess Mary four, however, in order to list their issue.

The Princess Elizabeth Alexandra Mary of York, idolized by millions of British subjects as the "Princess Lillybet," gets a single line, also.

Heads of other states are treated somewhat more generously, however, although the book contains no mention of Josef Stalin, dictator of the Russian soviet government, or of his arch-enemy, the exiled Leon Trotsky. Mussolini, with thirty lines, has the rare privilege of having his sketch printed in Italian. President von Hindenburg of Germany is dismissed with nineteen lines. Premier Edouard Herriot is not listed. Albert Le Brun, president of the French republic, shares with Mussolini the distinction of having his biography related in his native tongue.

President Hoover gets fifty-three lines, while Franklin D. Roosevelt, was allotted only sixteen lines. He trails both Kermit and Col. Theodore Roosevelt, who received twenty-three and thirty-nine lines respectively. Alfred E. Smith's story is told in fourteen lines, which include no mention of any of his activities since 1929.

Col. Charles A. Lindbergh has eight lines and a wrong address—Hopewell, St. Louis, Mo., U. S. A. Beyond the brief, formalized "one S." there is no mention of his tragic bereavement last spring which stirred the entire civilized world.

Mahatma Gandhi's career is outlined in eleven lines, which do not include a reference to his hunger strike, while Manmohan Purushottam Gandhi, secretary of the Indian Chamber of Commerce, is granted fifty-two lines, and Nagardas P. Gandhi, head of the department of mining and metallurgy in the Hindu university, Benares, almost doubles the mahatma's space with nineteen lines.

In the world of sports Max Schmeling and Jack Sharkey, who divided the heavyweight boxing scepter, are alike ignored, as is the one and only Babe Ruth. Not to play favorites, however, Don Bradman, the Babe Ruth of the cricket world, is also passed without mention.

Prof. Albert Einstein gets fifteen lines, but George Bernard Shaw is dealt with more kindly, with a full sixty lines. Mr. Shaw continues to list as his recreation "anything except sport." Ernest Hemingway, American author, lists his favorite pastimes as "skiing, fishing, shooting, and drinking." Sinclair Lewis, Nobel prize winner, gets eighteen lines to Hemingway's eleven.

There are nine James Walkers listed, but the former mayor of New York is not among them.

Indian princes fill many columns. One of them notes that he has two wives and ten medals, while another lists the name, make and number of cylinders of his motor cars.

* *

Trend to Shorter Bobs Reported at Beauticians Meeting

A trend toward shorter bobs is developing among the women of Chicago, according to members of the Institute of Certified Beauticians, who met in the Hotel La Salle last night.

"More chic effects, with greater comfort, are causing the change," said Allen Bennet Forsberg, chairman. "And, besides, short bobs are much more suitable with the small hats that are being worn just now."

* *

Darwin P.-T. A.

The Darwin P.-T. A. will meet in the school assembly hall today at 1:30 to hear Dr. Berry from the Juvenile Detention home and Mrs. N. Sanow.

Holiday Visitors

A former Chicago belle, Edith Fairbanks, who now is an Italian countess, and her husband, Count Ruggero Visconti di Modrone and a friend of theirs, Count Vittorio-Emanuele Borromeo, arrived in Chicago Saturday to spend the holidays with the countess' parents and sister, Mr. and Mrs. Warren C. Fairbanks and Miss Cornelia Fairbanks, of 1500 Lake Shore drive.

The wedding of Miss Fairbanks and the young count, descendant of an old noble family in Italy, took place in Chicago in June, 1931, and this is their first visit here since then.

Count Borromeo also belongs to an illustrious Italian family, which has its family seat on the famous Borromeo island in Lake Maggiore. He is a bachelor and already he has set the hearts of the young society girls he has met here to beating faster!

The trio are being entertained extensively, the festivities having started Saturday night with a party that Miss Fairbanks gave at the Saddle and Cycle club's regular weekly dinner dance.

Longwood Club.

The Longwood Mothers' club will entertain at bridge this afternoon at 2 at the Academy of Our Lady, 95th and Throop streets. Mrs. J. E. Stevens is chairman.

Helen Johnson to Be Guest at Many Holiday Functions

Vacation Visit to Make Up for Parties Debutante Has Missed While Away at School.

BY JUDITH CASS.

IT LOOKS as though Miss Helen Johnson of Evanston were going to be one of the most feted of debutantes during the Christmas holidays, so many parties are being planned for her by her mother's friends. She has not been here for all the autumn and early winter festivities for she is at Sarah Lawrence college, but the weeks she will be at home are to be crowded enough with good times to make up for those she has missed, apparently.

She arrives at home on Saturday of this week and next Monday Mrs. Charles G. Little and her daughter, Miss Myra Little, who was a bud of last season, will give a luncheon at their residence, 239 Greenwood boulevard, Evanston, for her. On Thursday, Dec. 22, Mrs. Nelson L. Buck and Miss Betty Buck of 235 Greenwood boulevard, Evanston, will entertain at luncheon for Miss Johnson and on Christmas day she will make her debut at a reception to be given by her parents, Mr. and Mrs. William B. Johnson, at their residence, 202 Greenwood boulevard.

That night Mrs. John C. Slade and her "sub-deb" daughter, Carroll, will give a winter sports party at the Glen View club, so instead of dancing as most debutantes and their assistants do the nights after their formal bows to society, Miss Johnson and her assistants will change into sports clothes from their afternoon frocks and spend the evening skating, tobogganing, and skiing. On the Tuesday after Christmas Mrs. Irwin Rew and her daughter, Mrs. Charles Price, will be luncheon hostesses at the Woman's Athletic club for Miss Johnson.

Betty Gillies Here Dec. 21.

Miss Betty Gillies, the daughter of the James P. Gillies of Winnetka, is arriving from Hollins college in Virginia on the 21st to be with her parents for the holidays. Although the Gillies have no definite parties planned for Betty, and it looks as if this young debutante has every minute taken already, they are hoping to find time for one or two small affairs.

Miss Gillies made her formal bow to society on Sept. 20 of this year.

Mr. and Mrs. F. Thomas Morris of Winnetka have received word that both their son and daughter will be at home on Saturday for the holidays. Miss Mary Louise Morris, a debutante of last September, is returning from Sarah Lawrence college.

Her brother, Seymour, is returning from Princeton, where he is a senior this year. This talented young man has written two numbers for "It's the Valet," the Princeton Triangle club's show which is being given at the Auditorium Dec. 22.

And, if last year was any indication, his songs will be known on the dance floor as well as on the collegiate stage. This year his songs are two of the three chosen from the score by a New York music house for publication and public sale.

The dinner dance that Miss Frances Whedon is giving during the holidays for her niece, Frances Jeffery, will be on Christmas eve instead of on the night after Christmas, as planned earlier in the season. The party is for the school girl and boy set, for Frances is still a "sub-deb" and a student at Miss Hall's school in Pittsfield.

Son Born to J. N. Stearns.

Mrs. Austin H. Niblack is returning today from New York, where she went about a fortnight ago to be with her sister, Mrs. John Noble Stearns Jr. [Alice Cudahy McCormick], upon the arrival of the Stearns' son, who was born yesterday morning. Mrs. Niblack

[Continued on page 17, column 1.]

A Job a Day

Every little improvement we give our home right now helps us—and the other fellow, too.

Install a utility closet in your home if you have no such convenient place for the housing of your cleaning apparatus. These may be secured in different sizes—14 inches deep or more—and can contain hooks for cleaning cloths and brushes, shelf for supplies; in fact a place for everything and everything in its place! Such a utility asset means that daily workaday tasks around the home are simplified. Even the vacuum cleaner and all its attachments should go in here, in readiness for its next job-to-be.

SEARS—THE STORE OF PRACTICAL GIFTS

Women's Fine Irish Linen

Gift Handkerchiefs

With Filet Initialed Motifs

6 for 54c

For exquisitely dainty gifts—delightfully personal and ever so practical—choose these lovely, fine Irish linen handkerchiefs. As amazing values they haven't a rival in town! In white or lovely pastel shades—with contrasting filet initialed corner motifs. Hemstitched midget hems. Ribbon tied—6 in gift box, 54c.

The Smart and Inexpensive Solution of Your Gift Problems

Wise shoppers recognize that they save at least one-half by ordering hankies at Sears!

Men's Irish Linen Handkerchiefs
6 for 54c
Fine pure linen handkerchiefs with white embroidered initials and ⅜-inch hemstitched hems. 6 for 54c.

Men's Silk Pongee Handkerchiefs
6 for 54c
With hand-whipped or hand-rolled hems; hand-drawn threads and hand-appliqued corners. 6 for 54c.

Store Hours Until Christmas
State Loop Store 9:00 A. M. to 9:00 P. M.
5 Neighborhood Stores 9:30 A. M. to 9:30 P. M.

Sears
SEARS, ROEBUCK AND CO.
NORTH 3500 Lawrence Ave. at Winchester Ave.
WEST Homan Ave. at Arthington St.
STATE LOOP State-Van Buren and Congress Sts.
SOUTHWEST Western Avenue at 63rd Street
SOUTH East 71st St. at Kenwood
BECKER-PENN & CO. Halsted at 63rd Street

"FIRST LADY OF THE MOVIES" BALLOT

MAIL THIS TO MAE TINEE TODAY!
Chicago Tribune, Tribune Tower, Chicago, Ill.

My favorite woman screen player is.....

My name.....

City..... State.....

NOTE: Paste this on a 1c post card if you wish! For complete details see the Sunday Roto Section.

BARTER AND SAIL

By HENRY C. ROWLAND

SYNOPSIS.

Capt. Hiram White sails his four-masted ship, the Abigail White, in search of a ship filled with pearl oysters, sunk by a French captain before the world war in a lagoon in a South Sea island. Arlette Mordecai, the French captain's granddaughter, has brought him complete instructions for finding the ship. Arlette is accompanied by an English woman of title known as Ladybird. In his crew are Adam Eden, an unemployed engineer, Roberta Millbank and Peter Cavan. Roberta's father died after his bank failed, and Peter was his trusted employe. Benny, a cook, hires up for his keep. Henery Shepard, backer of the venture, fills the boat with a cargo of his own choosing, including a lot of used cars and launches and plans to stop at certain ports to trade cargoes. One owner of an unused car sends his French chauffeur, Raoul, along. Ladybird, who is a naval officer's daughter is made mate. The ship is seized by four stowaways on the high seas. A warning comes in over the radio about four bank robbers being at large and the captain realizes he and his crew are in their hands. After several days the bandits are overpowered and set adrift. The ship nears Cape Town, where Henery promises Roberta a try at making a trade deal with a banker friend of her father's.

INSTALLMENT XX.

A NATURAL BORN TRADER.

"Well, Henery," said Roberta, "I happen to know personally the general superintendent of the Union of South Africa Development company. If you dropped New England in their territory you'd need an explorer to find it.

"Where did you know him?"

"He was once a guest in our house over a week-end. Father couldn't see his way to handle any of their paper, but he put him in touch with some people that did."

"Heh."

"What about 10 per cent on all that I get over and above your 100 per cent profit?"

"Fair enough, sailor. But if you handle the underwear you got to split your c'mission with mam'selle. She hauled it in and aboard."

The big schooner sailed into Cape Town and was assigned a berth by the harbor master. As soon as the official landing permission was accorded Roberta appeared on deck in her best shore clothes and got shore leave from the mate.

Table Mountain was glowing softly in the twilight when she returned.

Only Henery and Benny were aboard. Roberta did not bother to inquire after the others. Henery gave her his quizzical look and shook his head.

"Well, daughter, I hope you managed to sell a flivver."

"All of 'em, Henery."

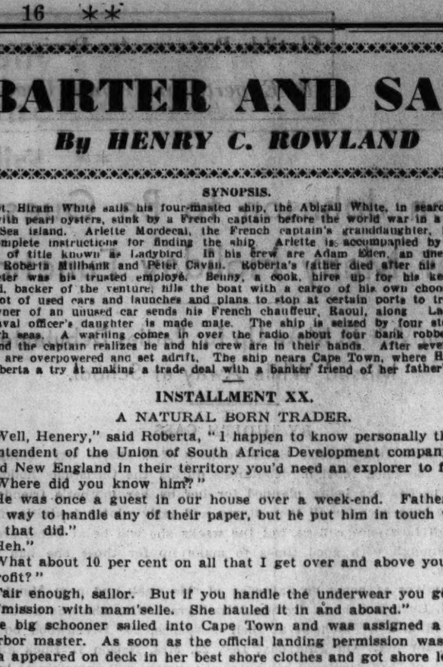

"You mean we get paid full freighting for carrying our goods to Australia?"

He leaned back in his chair. "Quit your kiddin'! . . ."

"And the boats and the grub and the clothes and the bedding and bungalows. Fact is, I've shot the works. Sold out the whole cargo."

"Hold on. You've been drinkin', sailor."

"That, too. Champagne. Mr. Peter Muller is a great big Dutch darling. . . ."

"Unless you're crazy, I'd say he was a big Dutch cheese."

"You would be wrong. His son is good, too. General merchant. What they call a comprador. Anything the Rhodesian people don't want he will take over on spec. Why not? This place is about 5,000 miles from the nearest source of supply, and they're just going into summer, which is the season for boats and beach pajamas, and the distances between towns enormous over good roads, so they want small cars that don't burn much gas and can outpace a lion or rhino or buffalo for a hundred yards flat, and building timber's scarce. . . . Henery, you brought your eggs to the right market.

"You're punch drunk," Henery said. "Planter's punch. Tell me slower.'

"It's complicated and I've made an appointment for you with Mr. Muller and his son for tomorrow morning. Better take Peter. He's an efficiency expert and this is big business. They don't want to pay in money. . . ."

"Knew there was a catch in it," Henery sighed. "Want to pay in produce. More cold storage assets. Tighter, maybe."

"No, not so tight. I explained enough of our position so that they'll pay you money enough to carry on for the next hitch. Mr. Muller says he can show you where your profit ought to be doubled by taking some of their stuff that's awaiting shipment. Copper and tin and sisal. . . ."

"They grow that last everywhere . . . and ore's a terrible cargo for a wooden vessel. . . ."

"It's not ore. The metal. They've got a flock of smelters up on their concession. . . ." She hesitated a little, then said: "Or you can take some of their paper. . . ."

"Don't want it. I'm loaded now with insecurities. . . ."

"Peter will know about that. But will they take those cars? At such a bargain . . . and the boats. Will a hitch-hiker take a ride?"

"Well," said Henery, more cheerfully, "it looks anyhow like maybe you started somethin'."

"I'll finish it, too. Listen, Henery. You can get cash if you hold out. But Mr. Muller will give you a better trade in produce. He showed me the latest quotations on their exports in Australia and a scale of freight rates. If we take his goods in trade and carry it to Brisbane or Sydney the profit will be my asked price here plus the freight charges."

"You mean we get paid full freighting for carryin' our own goods from here to Australia? About 7,000 miles?"

"That's it. In fact, it figures out considerably more, because the rates were fast steam ones."

"What if the market prices shrink before we get there?"

"Mr. Muller will give us a minimum price guarantee."

"Then why in heck's he doin' it?"

"He wants to clean out his warehouse here and show a better balance sheet. But he doesn't want to cut his prices. So he is willing to accept my estimate of the value of our stuff, which is nearly 50 per cent above the lowest price you authorized me to put on it."

"Holy mack! . . . say, what about all those dead fish?"

"Muller Jr. will handle them if they're in A-1 condition. He says Yankee slack salted mackerel will be a popular change from the table fish of Table Bay. Do you think they're all right?"

"Oughta be. The ice bunkers were insulated pretty good, and, while the ice has melted too much to keep fresh fish properly refrig'rated, it ought to be cold enough still for slack salted ones, and mack'ril at that."

"Then you better get them over into Muller's refrigerator. Of course they'll want to pass on everything, but I haven't told them any lies."

"Strikes me these Mullers are uncommon ready to do whatever you tell 'em."

"No more than the underwear man took his orders from Arlette."

"Well, he took my note."

"Mr. Muller likes this trade idea. It helps get rid of some of his surplus and doesn't bear his market. Who can say what a mixed trade ship load is worth? What would a cargo of cartridges be worth to a revolutionary army nearly out of ammunition?"

"And what would a . . . O, anything, be worth, to any crowd that wanted it bad enough? My girl, that's trade . . . and you're a natural born trader."

"It's in my blood. Hans Muller Jr. sells the gas here, too, and a hundred and odd more cars with half as many boats tearing round ought to help sales."

"Does anybody else in this port pretend to do any business?" Henery asked.

"Quite a few, but it seems to be a pleasant, easy going place with pretty homes and everybody comfortably well off. Mr. Muller says the churches are busier than the bars."

"Well, they don't have pro'bition, so nobody feels called on to miss the chance of getting drunk."

[Copyright: 1932: By Henry C. Rowland.]

[Continued tomorrow.]

GASOLINE ALLEY—THE LABORING CLASS

HAY FOOT, STRAWFOOT!
REMEMBER, KIDS, EVERY NIGHT AFTER SCHOOL TILL IT'S DONE.
WHY DON'T GOOTCH SHOW UP?
PROB'LY GOT ANOTHER GIRL.
HE'D BETTER CUT THAT.
OES IT GETS DARK EARLY NOW-DAYS.
MAYBE FOLKS WILL S'PECT WHAT WERE DOIN'.
NO THEY WON'T. GROWN-UPS THINK KIDS DO A LOT OF FUNNY THINGS WITHOUT ANY SENSE IN 'EM.
King.

'Reg. U. S. Pat. Off.; Copyright, 1932, by The Chicago Tribune.

Select Meats According to These Points

BY MARY MEADE.

Recently I told my butcher I was going to talk about meat purchasing, and I asked him what I should tell folks that would make it easier for them to buy meat, and for him and his brother butchers to supply them with just what they wanted.

"Tell them what they should look for and expect to find in a piece of pork, beef, veal, lamb, and mutton. I have many women customers who complain that the lamb they are getting today isn't as red as a cut they got yesterday—which was probably mutton, or that the veal piece has a lot less fat than the cut they had last week—which likely was from a beef animal."

Unfortunately the butcher was right, for meat selection for the inexperienced marketer, and, often enough, for the more practiced cook, proves expensive and reaps sad results when the meat purchaser doesn't know the characteristics which mark good and poor cuts of meat.

So here they are:

LAMB: Lamb is brought to market most abundantly in the spring and fall, but it is still available the year round. It usually is called "spring lamb" from June to December and is the least expensive during the late summer. Yearlings, as well as the younger spring lambs give delicious, tender meat. Good lambs should have a firm, fine grain and be pinkish in color with a thin covering of hard white fat. It will have a more delicate texture and flavor than mutton. The bones, when cut or chopped through, are semiporous and tinted pink, while the bones of older animals will be hard and white. Lamb cuts from the leg, loin, and ribs are best liked, but more modestly priced dishes may be had from lamb from the shoulder, breast, neck, and flank. They will be savory and delicious if properly cooked.

If yours is a small family, a whole leg or shoulder of lamb may seem too much, but as a rule it is a saving to buy this way since cold sliced lamb is a choice delicacy and the left overs from the second day, if there be any, can always find their way into a world of casserole or croquette specials.

PORK: Thanks to modern refrigeration methods we can now be assured of good pork the year round. The flesh should be grayish white in young animals, and somewhat pinker for older ones. A mottling of smooth, firm fat should run through it and cover the outside pieces. It is better to select that which has as little visible fat as possible, since fat is well supplied in the tissues. The meat will be juicy, though not watery and is rather less firm than in other animals. Pork is more susceptible to tainting than other meats, so must be protected after purchase and this should also be considered in choosing a dependable butcher with whom to deal.

BEEF: The lean of beef should be bright red, firm, and elastic and flecked with fat. It should be glossy, not rough and stringy. The fat should be white or cream colored and firm, unless the beef has been fattened for market, in which case the outer layers of fat will be yellowish and soft. The best rule to follow in buying beef is to remember that use should determine the cut. The rib and loin steaks and roasts are the most tender cuts, but not necessarily the most flavorful. The rump, chuck, flank, brisket, and shank all supply cuts which, though they need longer cooking, are inexpensive and delectable.

MUTTON: These grown up lambs have flesh which is darker red in color than meat used from the younger animal. The fat should be hard and white.

VEAL: Here we have a meat that is almost a grayish pink in color. It should be firm, not flabby, though it will be less solidly knit than that of beef. There is little fat present so the close fibers make veal less easily digested than beef. What fat there is should be present in a narrow edge of clear, firm white.

[Copyright: 1932: By The Chicago Tribune.]

Tomorrow's Menu.

MORNING.
Half Grape Fruit
Cooked Cereal with Dates
Toasted Biscuit with Creamed Dried Beef
Coffee Milk

NOON.
Spanish Rice
Marshmallow and Fruit Salad
Nut Bread Sandwiches
Milk

NIGHT.
Baked Heart
Candied Sweet Potatoes
Creamed Corn
Raw Carrot Salad
Peach Betty
Coffee

Studio Picks Miss Hepburn for Stardom

BY GEORGE SHAFFER.

[Chicago Tribune Press Service.]

Hollywood, Cal., Dec. 13.—[Special.]—That interest compelling something that Elinor Glyn described in Clara Bow's case as "It" has galvanized the whole Radio-RKO lot and several other Hollywood precincts into acting as a rooting section for Katharine Hepburn. Nobody knows what this girl with the red glints in her Garbo length hair is going to do next, but whatever it is, every one knows it won't be what they expected. She has the whole studio lined up as Hepburn fans. And returns from the audiences of her first picture hint that the film public at large is falling in behind the studio.

"There isn't enough money in Hollywood to change me from being just human, ordinary Katharine Hepburn," this girl says. While she says it she may be mending a patch in the overalls she customarily wears or sitting down in the middle of one of the studio streets fixing a shoe while the auto trucks jolt to a stop or cautiously steer around her.

"They can't make me a movie star if I don't want to be one," she says. "I've been fired from stage shows five times. Every time it was for trying to uphold one of my personal principles. I was taken back three times, so that proves I was right at least most of the time."

Miss Hepburn kidded John Barrymore while they were appearing together in "Bill of Divorcement." What's more she got away with it. Not many Hollywood players other than other members of the Barrymore family have the temerity to kid John. His wit and his tongue are too sharp.

She's peppy and she's smart—so smart that she wears funny looking hats just so that photographers will take her picture in them and cause people to say, "That girl would be a beauty if it wasn't for her funny hat." Then she enjoys a hearty laugh at her little trick because it succeeded in attracting attention to her. She knows darn well that whenever the occasion comes to doll herself in Parisian glad rags she can make them all forget the proviso about the hats.

Lupe Velez was working with Eddie Lowe and Victor McLaglen in "Hot Peppers" the week before the Notre Dame game. Every one in the cast wanted to see the game last Saturday afternoon, but none of them, not even Director John Blystone, was sure the studio would be willing to permit canceling work Saturday afternoon to go to the game. So Lupe volunteered. "Lupe will see the football game. I will feex it up for all of us."

Did she fix it? She did. She got Winfield R. Sheehan, head of the studio, to invite her to attend the game as his guest and after that Mr. Sheehan had to let everybody else go, too.

BEAUTY ANSWERS

BY ANTOINETTE DONNELLY.

C. B: OF COURSE YOU CAN REduce your waist measurement by exercise and light dieting. I have some grand exercises in pamphlet form which you may have for a self-addressed stamped envelope.

WILLA: YOU CAN HAVE A curved bust line if you assume a good posture, eat body building foods and exercise. Send a self-addressed stamped envelope for my booklet on underweight and development.

(ADVERTISEMENT.)

"MOIST THROAT" AIDS COUGH RELIEF

Your throat and bronchial tubes are lined with millions of pores like tiny bottles continually supplying moisture to the delicate tissues . . . *until you "catch cold."*

Then these "bottles" get plugged up, phlegm accumulates, affording dangerous germs a breeding place. Your throat feels hot and dry. Tickling, irritation and coughing set in.

Your cough will be cured only when the flow of the natural fluid is increased, loosening the phlegm so that it can be expelled. Many cough "remedies" contain numbing drugs which merely deaden the nerves . . . but don't get at the root of the trouble.

PERTUSSIN, a scientific remedy, which doctors have prescribed for many years, is the extract of a famous herb which opens the tiny glands, stimulates the flow of the throat's *natural* moisture and brings quick relief. It helps nature heal that awful cough from the inside out.

When you feel that warning dryness take a few spoons of PERTUSSIN. It's absolutely safe. Sold at all drug stores, 60¢.

MOTION PICTURES DOWNTOWN

A BLAST FROM HELL!
THE PICTURE THEY DIDN'T DARE LET YOU SEE UNTIL NOW!
TOMORROW 9 A. M.
PRICES FOR THIS ENGAGEMENT
25¢ 9 A.M. to 1 P.M.
35¢ to 6 P.M.
55¢ TILL CLOSING
CHILDREN—10¢
The BIG DRIVE
OFFICIAL GOVERNMENT WORLD WAR PICTURES
Every Scene Actually Taken on the Battlefields While the Battle Was Raging!
ZERO HOUR!
Tense soldiers going over the top . . Hell breaks loose . . see them mowed down . . falling in shellholes! Follow them into the enemy trenches . . hand-to-hand fighting . . stabbing . . killing . . hot blood gushing into mud and slime!
It's Unforgettable!
BALABAN & KATZ McVICKERS MADISON STATE

MOTION PICTURES DOWNTOWN

Always a Better Show at RKO
Opens 10:45 a. m. PALACE 35c to 3
Randolph near La Salle
Extra—Notre Dame-U.S.C. Game—Pathe News
WILL MAHONEY, In Person
DAVE APOLLON, Others
—Screen Sensation—
"FALSE FACES"
Lowell Sherman, Lila Lee
RKO THRIFT BOOKS FOR CHRISTMAS

—5TH SMASHING WEEK—
"GOONA GOONA"
CASTLE STATE at MADISON
Last 2 Days "RASPUTIN" All Sound
Starts Thursday—"Birth of a Nation" Also "Evolution"
CINEMA 25c to 1:30 Cont. 12 to 11:30 P. M.
Chicago Ave. at Michigan Ave.

ROOSEVELT STATE NEAR RANDOLPH
25c, 9 A. M. to 1 P. M. 25c to 6 P. M.
"THE MASK OF FU MANCHU"
Metro's Super Thriller!
BORIS KARLOFF—LEWIS STONE
MYRNA LOY—KAREN MORLEY

ORPHEUM State Street at Monroe
25c from 9 a. m. Until 6
NORMA SHEARER
Fredric March—Leslie Howard
"SMILIN' THROUGH"
Joe Penner Comedy—News—Events

WOODS 15c 8:45 A.M. to 6:30 After 6:30—25c
"PAYMENT DEFERRED"
Chas. LAUGHTON Maureen O'SULLIVAN

LA GRANGE
LA GRANGE 25c, 1:30 to 6:30
Irene Dunne "THIRTEEN WOMEN"

BERWYN
BERWYN 25c 6404 W. 22d St. 1:30 to 6:30 P. M.
Jimmie Durante, "PHANTOM PRESIDENT"

NORTHWEST
CONGRESS 25c Milw.-Rockwell 1:30 to 6:30
Warner Baxter in "Six Hours to Live"
BELPARK 20c 3231 N. Cicero 1:30 to 6:30
Schnozzle Durante, "Phantom President"
GATEWAY Lawr.-Milwaukee Free Parking
Clark GABLE, Jean HARLOW, "RED DUST"
MANOR 20c 5600 W. North 1:30 to 6:30
Jimmie Durante, "PHANTOM PRESIDENT"
CRYSTAL 20c North California 1:30 to 6:30
Jimmie Durante, "PHANTOM PRESIDENT"
BILTMORE 20c Dix-Damen 1:30 to 6:30
Irene Dunne, "THIRTEEN WOMEN"

CROWN 20c Division and Ashland 12 to 6:30; 30c After 6:30
"ULANI ULANI"—Polish Cast
All Polish Talking Picture
EMBASSY 15c 3940 Fullerton Ave. Matinee—25c Night
"GRAND HOTEL"

MONT CLARE Grand Ave. at Harlem 5 Unit Program
Charles Laughton WILMETTE
Maureen O'Sullivan "Payment Deferred"
LOGAN Milwaukee-Sawyer—15c to 6:30
Bela Lugosi—"WHITE ZOMBIE" Madge Bellamy
TIFFIN 4051 W. North Ave.—In person SWAMI S. Hindu Mystic
Jimmie Durante—"PHANTOM PRESIDENT"
NEW DRAKE Mat. 15c, Eve. 25c
Schnozzle Durante—"Phantom President"
PORTAGE Mat. 15c, Eve. 25c
Greta Garbo, John Barrymore—"Grand Hotel"
ADMIRAL Mat. 15c, Eve. 25c
Greta Garbo, John Barrymore—"Grand Hotel"

AUSTIN
SYMPHONY 4937 CHICAGO AVE. Louise Fazenda Comedy
Edw. Robinson, Dick Arlen—"TIGER SHARK"

FOREST PARK
FOREST MADISON ST. AT DES PLAINES AVE.
GEORGE RAFT—"NIGHT AFTER NIGHT" Charlie Chase Comedy—"GIRL GRIEF"

MOTION PICTURES SOUTH

Warner Theatres ~ Free Parking
AVALON 79th, Stony Island 10c-30c to 6:30
Three Girls Who Dared Everything to Win the Same Man!
"3 ON A MATCH"
Warren William—Ann Dvorak
Jean Blondell—Bette Davis
—ADDED—
"VIRGINS OF BALI"
FREE—8x10 Portrait—FREE!
79th-Halsted 10c-30c to 6:30
CAPITOL
The Most Enchanting Romance the World Has Ever Known!
NORMA SHEARER
Fredric March—Leslie Howard
"SMILIN' THRU"
Rosco Ates Comedy Riot
FREE—8x10 Portrait—FREE!
STRATFORD 63rd-Halsted
HIGHLAND 79th-Ashland
GROVE 76th-Cottage
JEFFERY 71st-Jeffery
W. ENGLEW'D 63rd-Ashland
Meeting Like Two Colliding Comets! Fire!. and Flame!
JEAN HARLOW
CLARK GABLE
"Red Dust"
Added! Stratford: "Mystic" Clarke
SHORE 75th-Kingston At 8:30 P. M. "SCREENO"
Ben Lyon, "HAT CHECK GIRL"—Sally Eilers

PICCADILLY
81st and Blackstone 30c, 1:30 to 6:30
JOHN BARRYMORE
"A BILL OF DIVORCEMENT"
Last Show 10:30 P. M.

COMMERCIAL 20c 92nd & Commercial 11:30 a. m. to 6:30
Stanislaus Zbyszko "Madison Sq. Garden"
Jack Oakie in
MARYLAND 63rd-Maryland—25c, 1:30-6:30
"RED DUST"—Drama with CLARK GABLE—JEAN HARLOW
CHELTEN 79TH & EXCHANGE
Garbo, Beery, Crawford—John and Lionel Barrymore, "GRAND HOTEL"
FROLIC 55th & Ellis—15c, 1:30-6:30
Wm. Powell, Kay Francis—Chas. Chase Comic "One Way Passage"
RAMOVA 25c 35TH & HALSTED 1:30 to 6:30
Jack Oakie—"MADISON SQUARE GARDEN"
LEXINGTON 1102 E. 63d-15c, 1:30-6:30 Variety Unit Program
Wm. Powell, Kay Francis—"One Way Passage"
COSMO 79th-Halsted—Mat. 15c to 6:30 Charles Laughton
"Payment Deferred"—Mack Sennett Riot
HAMILTON 71st and Paxton Laurel & Hardy Comedy
Bela (Dracula) Lugosi—"White Zombie"
SHAKESPEARE 940 E. 43d—25c All Nts. William Powell
Kay Francis—"ONE WAY PASSAGE"
COLONY 59TH AND KEDZIE Karen Morley, Ricardo Cortez
H. B. Warner—"PHANTOM of CRESTWOOD"
HIGHWAY 63D & WESTERN Comedy, Act & News
C. Laughton, M. O'Sullivan—"Payment Deferred"
MAROUETTE 63D & WESTERN Andy Clyde Comedy
C. Laughton, M. O'Sullivan—"Payment Deferred"
MIDWEST 25c 5:45 to 6:30 P. M. Free Parking
Clark Gable, Jean Harlow, "Red Dust"
JACKSON PK. Mat. 15c, Eve. 25c
IRENE DUNNE—"13 WOMEN"
MILDA 3140 S. Halsted—15c, 5:45-6:30 Rex Bell—"Broadway to Cheyenne"
Maureen O'Sullivan—"Payment Deferred"

NO MAN'S LAND
Teatro del Lago On Sheridan Rd
George M. Cohan—Jimmie Durante
"THE PHANTOM PRESIDENT"
ADULTS, 25c CHILDREN, 10c

HIGHLAND PARK
ALCYON "PHANTOM PRESIDENT" GEO. M. COHAN
CLAUDETTE COLBERT—JIMMY DURANTE

EVANSTON
VARSITY 1710 Sherman Warner Baxter in
JOHN BOLES "SIX HOURS TO LIVE"
VALENCIA 15c till 6:30; After 25c Last Times Today
All Star Cast, "GRAND HOTEL"

WILMETTE
WILMETTE Douglas Fairbanks
"MR. ROBINSON CRUSOE"

PARK RIDGE
PICKWICK 20c—1:30 to 6:30 P. M. "Schnozzle" Durante
Claudette Colbert—"PHANTOM PRESIDENT"

MOTION PICTURES MISCELLANEOUS

Balaban & Katz Wonder Theaters
CHICAGO RANDOLPH STATE-LAKE
35c—10:30 A. M. to 1 P. M.
WALLACE BEERY
in "FLESH" with
Ricardo Cortez, Karen Morley
Stage—VINCENT LOPEZ
in person, and Big Revue
"Water Carnival," Star Cast
ORIENTAL RANDOLPH NEAR STATE
35c—10:15 A. M. to 1
ED. LOWRY
ARMIDA
BERRY BROS.
in Person in Giant Show
Screen—"ME AND MY GAL"
Spencer Tracy, Jean Bennett
McVICKERS MADISON NEAR STATE
35c—9 A. M. to 1 P. M.
—Last Day—
CLARA BOW
in "CALL HER SAVAGE"
—Tomorrow—
"THE BIG DRIVE"
Authentic War Pictures
UPTOWN BROADWAY AT LAWRENCE
35c—1:30 to 6:30 P. M.
Marie DRESSLER
Polly MORAN
in "PROSPERITY"
WEAVER BROS. & ELVIRY on Stage
TIVOLI COTTAGE GROVE NEAR 63 ST.
35c—1:30 to 6:30 P. M.
Marie DRESSLER
Polly MORAN
in "PROSPERITY"
—On the Stage—
"IRENE"
With Cast of 50!
SOUTHTOWN 63 ST. EAST OF HALSTED
30c—1:15-6:30—Late Show 9:30
15-STAR SMASH
"IF I HAD A MILLION"
Paramount's Hit with
Gary COOPER, Charley RUGGLES, Wynne GIBSON, Gen. RAFT, Francis DEE
RIVIERA BROADWAY AT LAWRENCE
25c, 1:30-6:30, Variety Program
WILL ROGERS
"Too Busy to Work"
HARDING MILWAUKEE AT SAWYER
25c—1:30 to 6:30
JOAN CRAWFORD Big Variety Program
in "RAIN"
NORSHORE HOWARD NEAR CLARK
20c, 1:30 to 6:30; Free Parking
CLARK GABLE, JEAN HARLOW
Mary Astor in "RED DUST"
Tom Howard Comedy, "The Rookie"
TOWER 63 ST. NEAR BLACKSTONE
25c—1:30-6:30, Adults Only
ROBT. MONTGOMERY
in "FAITHLESS"

NORTH
VOGUE 15c 3810 Broadway Matinee—25c Night
Geo. M. Cohan 1st Run 'Phantom President'
Claudette Colbert
'Schnozzle' Durante
CENTER 20c Lincoln-Irving Mat. 30c Night
JEAN HARLOW "RED DUST"
CLARK GABLE
DEVON 15c 6225 Broadway Matinee, 25c Night
Wm. Powell, Kay Francis—"ONE WAY PASSAGE"
"400" 15c 6746 Sheridan Rd Matinee, 20c Night
Joel McCrea, "MOST DANGEROUS GAME"
Charlie Chaplin in "Easy Street"
DAVIS 15c 4614 Lincoln Ave. Matinee, 25c Night
IRENE DUNNE "13 WOMEN"
Star of "Back Street"
BIOGRAPH 15c 2435 Lincoln Ave. Matinee, 25c Night
IRENE DUNNE "13 WOMEN"
Star of "Back Street"
KEYSTONE 15c 3017 Sheridan Rd. Matinee, 20c Night
"GRAND HOTEL"

SHERIDAN 4038 Sheridan Rd.
20c to 6:30 P. M.—6:30 to Closing, 30c
JEAN HARLOW—CLARK GABLE
"RED DUST"
MICKEY MOUSE, "Mickey in Arabia"
TERMINAL 3315 Lawrence Ave.
20c to 6:30 P. M.—6:30 to Closing, 30c
JEAN HARLOW—CLARK GABLE
"RED DUST"
MONTE Collins, "Firehouse Honeymoon"
ADELPHI 15c to 6:30
7074 N. CLARK 20c thereafter
Cont. from 2 P. M.
Dorothy Wilson—Eric Linden—Arline Judge
John Holliday "AGE OF CONSENT"
Cartoon—Fish Reel—"Fighting Fins"
SHERLOCK HOLMES' COMEDY
HOWARD Howard St. "L" 15c Mat.—Eve. 25c
Douglas Fairbanks—Maria Alba
"MR. ROBINSON CRUSOE"
Vincent Lopez—Morton Downey
"RADIO PERSONALITY"
LORELEI Ton-Film House Belmont & Sheffield
Stroh Witwer Auf Verbotenen Pfaden
("Straying Husbands")
LINCOLN Lincoln Ave. at Belmont 15c to 6:30—20c after
Charles Farrell-Joan Bennett, "Wild Girl"
BIG 6 UNIT PROGRAM—2¼ HOUR SHOW
NEW BRYN MAWR 1125 Bryn Mawr May Diamond
Lil Westcott, George Raft, "Night After Night"
LAKE SHORE 3175 Broadway-Eve 25c Comedy—News—Acts
Jack Holt, Evelyn Knapp—"This Sporting Age"
WINDSOR 25c 1225 N. CLARK 1:30 to 6:30
Jack Oakie—"MADISON SQUARE GARDEN"
DE LUXE 15c to 6:30 P. M. 1141 WILSON
Irene Dunne, Ricardo Cortez—"13 Women"
BUCKINGHAM 2319 N. Clark -20c to 6:30 —2 Comedies, Act, News
Jean Harlow, Clark Gable—"RED DUST"

NORTH
GRANADA SHERIDAN at DEVON
30c, 1:30-6:30, Last Feature 10:15
RICHARD DIX, ANN HARDING
"The Conquerors"
Eddie House at the Organ
NORTOWN Western-Devon Warner Baxter
John Boles in "SIX HOURS TO LIVE"
CENTURY 25c Clark-Diversey 1:30 to 6:30
Ring Crosby, others in 'BIG BROADCAST'
PANTHEON 20c Sheridan-Wil 1:30 to 6:30 p.m.
Jack Oakie, "Madison Square Garden"
BELMONT 20c Lincoln-Ashland 1:30 to 6:30
Clark Gable, Jean Harlow, "RED DUST"

WEST
MARBRO MADISON at CRAWFORD
30c, 1:30 to 6:30, Last Feat. 10:30
MARIE DRESSLER
POLLY MORAN
"PROSPERITY"
SENATE 20c Madison-Kedzie 1:30 to 6:30
Schnozzle Durante, 'Phantom President'
STATE 3814 W. Madison Ray Francis
Wm. Powell, "ONE WAY PASSAGE"
CENTRAL PARK 3535 W Roosevelt
Jimmie Durante, 'PHANTOM PRESIDENT'
ALAMO 15c 3641 W. Chicago 1:30 to 6:30 p.m.
Ed. G. Robinson, "TIGER SHARK"
WEST END 15c 121 N. Cicero Ave. Matinee—25c Night
George Arliss—"SUCCESSFUL CALAMITY"
Bdwy.-Str'd 15c 1641 W. Roosevelt Rd. Matinee—25c Night
Edw. G. Robinson, "TIGER SHARK"
AMERICAN 15c Ashland & Madison Matinee—25c Night
"GRAND HOTEL"
CRAWFORD 15c 19 S. Crawford Av. Matinee—25c Night
Lee Reft, C. Cummings—"NIGHT AFTER NIGHT"
BYRD 15c 4740 W. Madison St. Matinee—25c Night
"GRAND HOTEL"

MAYWOOD
LIDO 20c to 6:30 P. M. Eve. 30c
George M. Cohan—"Schnozzle" Durante
"PHANTOM PRESIDENT"
Chas. Chase—"Girl Grief"—Oswald Cartoon

OAK PARK
LAMAR 20c Marion at Lake St. "L" Matinee—30c nights
Tiffany Thayer's Novel "13 WOMEN"
with IRENE DUNNE
Star of "Back Street" and "Cimarron"

This American Girl knows...

This bewitching girl knows the secret of the world-famous English complexion. Pears' Soap, which has cared for England's exquisite complexions for 143 years, now guards hers! She learned that Pears' generous lather gently stimulates the skin and gives it new radiance. Get a cake of this long-lasting soap! Watch its effect on *your* skin. At all drug and department stores wherever toilet goods are sold. Unscented 15¢. Scented, a trifle more.

A FRIEND IN NEED

BY SALLY JOY BROWN.

Have Food, but No Clothing.

"You would help me so much if you could get me a winter coat, size 36. It is so cold now in my thin summer one I need dresses, too. My husband needs a suit, size 44 or 46, and the children, a girl, 2, and a boy, 4, have almost nothing to wear. My husband has been out of work for two years and we have been getting our food from the charities. MRS. L. L."

Bright Sayings of the Children

While I was in training to be a nurse I had a little boy patient who was being treated for anemia. When I went into his room to see how he was enjoying his dinner I found that he hadn't touched his spinach.

"Eat your spinach, Tom," I said. "That is good for you. It has iron in it."

Tom quickly replied, "O, was that iron? I thought it was sand."

K. W. S.

Many Yuletide Functions for Miss Johnson

Debutante Will Enjoy Busy Vacation.

[Continued from page 15, column 8.]

wired her parents, Mr. and Mrs. Edward A. Cudahy, that the mother and baby were doing splendidly.

Mr. and Mrs. Albert G. Simms and Mrs. Simms' two younger children, Ruth Elizabeth and J. Medill McCormick, the latter better known as Johnny, will arrive in town today and go directly to Mrs. Simms' Rock River farm for a short stay. They are on their way from their New Mexico ranch—the children go to schools in the west, but Mr. and Mrs. Simms have been on the ranch recently—to Washington to spend Christmas there with Mrs. Simms' eldest daughter, Miss Katrina McCormick, who is living on an estate at Middleburg, Va.

Members of the Casino will find time to be there this afternoon unless they have sent in their proxies to reelect Mrs. Joseph G. Coleman honorary president and Mrs. Joseph M. Cudahy president of that exclusive club, which has been in existence eighteen years and of which Mrs. Coleman was president from its inception until two years ago, when ill health made it necessary for her to give up such an active job.

On the ticket to be presented by the nominating committee this afternoon are three new directors, Miss Margaret Hambleton, Mrs. John R. Winterbotham Jr., and Charles S. Dewey, but otherwise the other directors and officers are all up for reelection. They are: First vice president, Arthur Meeker; second vice president, Howard F. Gillette; secretary, Barrett Wendell; treasurer, George A. Ramney; directors, Mrs. A. Watson Armour, Mrs. Waller Borden, Charles Y. Freeman, Arthur Heun, Mrs. James M. Hopkins, Mrs. Robert H. McCormick, Mrs. Phillp L. Reed, and Joseph T. Ryerson. After the meeting tea will be served.

Col. and Mrs. Robert R. McCormick are leaving shortly after New Year's day for a trip to Florida.

Guests Arrive for Holidays.

Christmas time is a time for guests as well as gifts, and particularly welcome guests are the out of town married sons and daughters who come for a holiday visit with their parents. The John M. Elliotts of Boston and their baby arrived yesterday morning, to be with Mrs. Elliott's parents, the Edward G. Paulings, at their Astor street home until after the New Year.

Lieutenant Commander and Mrs. Frank B. Tours and their 2 year old son, Gregory, also came yesterday, to be with Mrs. Tours' mother, Mrs. Charles Howard Besly, out in Hinsdale. They recently arrived from London and have been in New York for the last ten days. The Tours will be with Mrs. Besly for two or three weeks, until the lieutenant commander receives orders from the royal British navy to start for his new post at Hongkong, China.

What a good time the boys of the upper school of Miss Harris' school are going to have today! No books nor work of any kind; just a grand outing. They—about 25 in all—will climb into motor cars this morning and drive to Wayne, reaching the Dunham Woods Riding club in time for luncheon, and then they'll go "bob sledding," and then skating, and then have a hot tea, and then home.

Some of those who will be in the party are young Wallace Wakem, Hugh Wilson, Leonard Ellis, Fred Countiss, "Bud" Dering and his brother, Philip, and Bradford Ripley. The girls of the upper school and the children of the lower school are to have a similar outing another day.

Miss Lucy McCurdy, daughter of D. G. McCurdy of Evanston, has set the date of her wedding to John Waite Cogswell of Southampton, Long Island, for the 29th of December. The ceremony will take place in the chapel of St. Luke's pro-cathedral at 8 o'clock and Bishop George Craig Stewart will officiate. There will be a small reception at the bride's home following the ceremony.

Miss McCurdy has chosen Mrs. Melvin B. Ericson of Libertyville for her matron of honor and her sister, Miss Beatrice McCurdy, and Miss Josephone Puntschart of Chicago, for her bridesmaids.

George Cogswell will be his brother's best man, and William McCurdy, George Bliss of Highland Park and Preston Farley of Kenilworth, will be the ushers.

Mr. Cogswell, who is the son of the E. R. Cogswells of Winnetka, will arrive from Southampton Dec. 24.

Luncheon for Mrs. Baxter.

Mrs. Horton Conrad is giving a luncheon today for Mrs. Harry Baxter of Utah who is here visiting her brother and sister-in-law, the John Derns. The Derns have been occupying the Bruce MacLeish home in Hubbard Woods while the MacLeishes, who are Mrs. Dern's parents, are in Arizona, and will probably stay there through the holidays although they have received word that Mr. and Mrs. MacLeish hope to be back for Christmas.

Mrs. Edwin L. Lobdell, her granddaughter, Miss Edith Atwater, and Miss Aleta Freel, Henry Hull and Garvin Muir of the cast of "Springtime for Henry," are to be guests at a luncheon given by the Art and Literature department of the Chicago Woman's club at 12:30 today.

Mrs. Edward Welles, Mrs. Everett Wyman, Mrs. Howard Peabody, Mrs. Harold Bodman, Mrs. William P. Peter, Mrs. Ralph H. Poole, the Misses Colvin and Mrs. Francis Manierre will pour at a tea Lydia Lee [Mrs. John N.] is giving this afternoon from 4 to 6 o'clock in Lake Forest to open an exhibition of sculpture and portraits of children and dogs.

We know where some of the debutante set and the young marrieds will be on Christmas eve between 4 and 7 o'clock, at least all those who are receiving in the mail today cunning invitations with a beer stein in one corner—up at the Herman F. Friestedts' hospitable residence at 6141 Sheridan road at the party the sons of the family, Fred and Luther, are giving that afternoon to open the new barroom they have made, yes, made themselves, in the basement of the house.

Mr. and Mrs. Jackson W. Smart of 7230 Paxton avenue are receiving congratulations on the birth of a daughter. The little girl, born last Saturday at St. Luke's hospital, is the fourth grandchild of the Allen R. Smarts of 4610 Drexel boulevard.

Casey Woods to Far East.

Dr. and Mrs. Casey Wood closed their home in Pasadena and sailed for the far east early this month, accompanied by their niece, Miss Marjorie Fyte. They will go to Ceylon for quite some time, going on to Marano, Italy, in the summer. Next winter they probably will settle in Rome so that Dr. Wood may pursue his studies at the Vatican library.

Mrs. John A. F. Wendt of 900 North Michigan avenue has just returned from New York where she has been for the last six weeks.

Miss Jean Dunbar, daughter of the David O. Dunbars of Wheaton, and Miss Dorothy Dayton, daughter of Mr. and Mrs. Burt J. Denman of Canterbury court, Wilmette, are arriving home Saturday for the Christmas holidays from the Katherine Gibbs school in Boston. Miss Dunbar and Miss Dayton are both graduates of Ferry hall.

* *

Welfare Center.

The South Shore Center of the Infant Welfare is meeting today at the home of Mrs. Earl Stewart, 7735 Essex avenue. There will be an election of officers for 1933.

Tonight and every night except Monday
VINCENT LOPEZ
DINNER DANCING
POMPEIAN GRILL ROOM
NO COVER CHARGE
The Joseph Urban Room
The Rendezvous of the Sunday Crowd
Covers—Week Nights, $1.00
Friday and Sunday, $1.50—Saturday, $2.50
CONGRESS HOTEL

On Tiptoe

Every chance you get, walk around the house on tiptoes, body stretched to tallest height, hands overhead or clasped at the back of the neck.

Stretch Your Way to Better Figure Lines

Keep Body Supple and Youthful, Too.

BY ANTOINETTE DONNELLY.

Did you do that stretching "stretch" I offered you yesterday? No? Well, do it today, then. It's not too late to get in on the benefits. Do it along with the one I'm giving you today.

Just stretch every which way! Arms stretched to finger tips; legs pulling down hard; head and torso stretching, stretching like an old dog getting ready for the day. If you don't want to do it lying down, do it standing. But stretch like everything!

I'm going easy on you girls who haven't done any exercise since you left school. You don't want to start in with bends and twists and turns that make you sore and weary. That's not good limbering, anyway. Before we go on with any movements I want you to get some of the stiffness out of your bodies. No better way to do this than by stretching. Another thing, this stretching business isn't just some freak idea. It's based on the best of scientific sense.

How do you suppose the caged tigers and lions and other circus wild beasts keep their girlish figures? By stretching and nothing but! What does your cat do for that streamline body of hers? Stretch and stretch. And your dog? Or, getting up to humans, what does that small infant of yours do? Stretches himself asleep and stretches himself awake. It's a normal, natural impulse, though some of us adults may have forgotten the fact.

But we're interested in results on adults; what it does for their silhouettes. I want you to get out your tape measures. I want you to keep a record of your bust, waist, hip, arms, legs, abdomen measurements during this series. There are any number of women whose weight is all right, but whose girth could stand reduction. For these, there is nothing better than the stretching work recommended here.

Just try an experiment today. Pin the tape measure around your waist. Now, go ahead and stretch up high as you can stretch the body. Note the way the tape measure has slipped down. The waist is smaller, the hip line leaner, isn't it? Your chest higher? Back straighter?

Keep up this stretching. Walk around the house today a half dozen times or more, up on the tiptoes, hands overhead or clasped at back of the neck and stretch from the toes up.

* *

Library of Congress Now the Largest in World

Washington, D. C., Dec. 12.—(AP)—The library of congress was hailed today as the largest in the world in the annual report of Herbert Putnam, librarian. The book collections now number 4,477,431, exclusive of millions of maps, manuscripts, musical compositions, and engravings. Putnam also referred to his institution as one whose business has not slackened because of economic conditions. "Depression has not decreased the work of the library of congress," he said. "On the contrary, there have been decided increases in the demands upon it. And there seems to have been no appreciable slackening of the institution's growth."

* *

Baptist Mission Groups Consider Economy Merger

Officials of the Northern Baptist Home Missionary society and the Woman's American Baptist society met yesterday at the La Salle hotel to consider the union of the two groups. The union of the societies, leaders claim, would result in considerable reduction of administrative expense. Ways and means were also discussed as to methods of curtailing general home missions' expense with least loss of efficiency. In addition to the officials of the two societies, the meeting was attended also by representatives of the Baptist Publication company and secretaries of state and city missionary societies. Mrs. Katherine S. Westfall of New York presided.

* *

Art League Lecture.

The second of a series of lectures sponsored by the De Paul Art league will be given tonight at the De Paul Little theater, 64 East Lake street, by Albert Cotsworth. Mr. Cotsworth will speak on "The Relation of Art in Music and Painting."

* *

WHAT'S DOING TODAY

CONVENTIONS.
Northern Baptist Convention [Missionary].....La Salle

MEETINGS.
Chicago Consumptive Aid.....Bismarck
Chicago Dental Society [Board].....La Salle
Chicago Philanthropic Club.....Congress
Deborah Woman's Club.....Congress
Edgemere Woman's Club....Edgewater Beach
Ill. State Nurses' Association..Chgo. Woman's
National Council of Women [Signature].....Palmer House
Verein Deutscher Presse.....Bismarck

LUNCHEONS.
Chicago Round Table.....Sherman
Evanston Round Table.....Northshore
Gabraith Post Legion.....Sherman
I Will Club.....Morrison
Lake Forest Academy Alumni..Mandel's Grill
Zonta Club.....Woman's University Club

EVENING DINNERS, DANCES, ETC.
American Daughters of Sweden.....Drake
American Physical Therapy Association.....Palmer House
Catholic Good Fellowship.....Atlantic
Chicago Baptist Social Union.....La Salle
Chicago Club of Women Dentists.....La Salle
Chicago Medical Society.....La Salle
Company I, 344d Infantry Veterans.....Great Northern
Disabled War Veterans [Legion].....Great Northern
Executive Cook Council Legion.....Great Northern
First Auxiliary Legion.....La Salle
Maj. Gen. W. H. Gordon Post V. F. W.....Great Northern
Ladies Aux. V. F. W. Argonne Post..Atlantic
Medical Round Table.....Bismarck
106th Medical Regiment....Edgewater Beach
Van Buren Post.....Atlantic

[Compiled by the convention bureau of the Chicago Association of Commerce, to which please send any additions or corrections.]

MADAME Olyanova, famous Russian Graphologist, will read *your* handwriting. Hear attractive offer broadcast at 8:45 tonight by Station WBBM.
TUNE IN TONIGHT
MARLBORO
Band of Distinction

Give Santa Aid in Choosing the Children's Toys

BY GLADYS HUNTINGTON BEVANS.

The telephone rings. Your hands are—perhaps—in the glamorous (?) suds of dishwater, like the lovely ladies in advertisements who use the "only thing" for dishwashing. Another member of the family says, "I'll answer it," and pretty soon a voice calls out, "It's grandma and she's been shopping and she's in a daze, and what shall she give both the children for Christmas?" And you groan.

Is that a familiar scene? You groan because your mind always gets a little wild around Christmas time and because some one is always asking you that question. And sometimes you don't know what to suggest—merely because you haven't thought about it.

But it's a good plan and an economical one to try to be a little forehanded, so that the money that loving friends and relatives spend at Christmas time shall be well spent.

→

The stores and the manufacturers together have made great strides in the stock they present to the big buying public at Christmas time. We don't see the trash we used to see on counters. The educators and child psychologists have been called in, and really fine playthings are to be had. Sturdy things of good material can be had at reasonable prices.

Try to be posted on what there is, so that when you get an S O S about gifts you're ready with a suggestion. You might even make a scouting visit to some of the better toy departments.

Toyland is a better country than it used to be. It was not many years ago that I tried to get great big blocks, knowing their importance for the very little child. And I had to stand over a carpenter on Christmas eve while he cut and sandpapered them for me. Only a few educational supply houses put them out then, and they were too expensive for us. Now you can buy the right blocks for children of all ages at a fair price.

→

The same is true of what the educator calls transportation toys. Haven't you seen the handsome jumbo size wooden locomotives, for instance, for the very little boy or girl?

The world "do move." There are fine playthings to be had. Be ready with your suggestions when some friend says, "I've racked my brains—what shall I give the children?"

[Copyright: 1932: By The Chicago Tribune.]

A Fur Costume for Winter

The jacket of this cold weather outfit is of grey astrakhan. The cap and cuffs of the boots are of the same material. [Acme Photo.]

Embree Will Study Dutch East Indies; Leaves City Today

Edwin R. Embree, president of the Julius Rosenwald fund, will make a study of schools in the Dutch East Indies, it was announced last night. W. Bryant Mumford of the Carnegie corporation will assist.

Mr. Embree and his wife will leave Chicago today. They will sail Friday on the steamer Mariposa from Los Angeles, bound for Honolulu where, on Dec. 22, they will attend the marriage of their daughter, Edwina, to Edward Mumford, a brother of W. Bryant Mumford. From Honolulu Mr. Embree will go to the Dutch East Indies.

During his absence, Dr. Franklin C. McLean will serve as acting president of the Rosenwald fund.

* *

Rose Window Is Placed in New York Cathedral

New York, Dec. 12.—(AP)—The rose window in the Cathedral of St. John the Divine, seat of the Episcopal diocese of New York, was put into place today. In diameter, it is 40 feet—five feet more than the rose window of the Rheims cathedral; and one inch more than that in Paris' Notre Dame. Bishop William T. Manning said the rose window, revered as one of the symbols of liturgical art, is "designed to express in color and light, the spiritual beauty and power in prayer." The central and dominant figure is of Christ.

The Winter Fashion Magazine, a 32 page Clotilde pattern book in color, is available for 15 cents a copy; but if a Clotilde pattern is ordered at the same time, the price of the magazine is only 10 cents. Address Clotilde Patterns, CHICAGO TRIBUNE, P. O. Box 537, Grand Central Station, New York City; or call at the Tribune Public Service Office at 1 South Dearborn, Chicago.

Unusually Pretty Frock Will Assure Pictorial Success for Party Hours

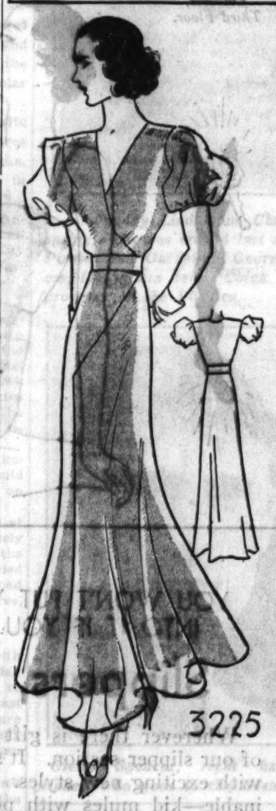

Note—Clotilde patterns are made in New York exclusively for THE CHICAGO DAILY TRIBUNE.

WOMAN'S AND MISS' DRESS.

Here is a cocktail frock made of black cire satin, and if you make it yourself you will be surprised how little it will cost, and you can't help but be pleased with it. It will be charming, too, for dinner and evening, made of velvet in grapevine or ruby red.

The pattern, No. 3,225, comes in sizes 16 and 18 years, and 36, 38, 40, and 42 inches bust measure. Size 36 requires 3¾ yards of 39 inch material.

How to Order Clotilde Patterns.

Write your name and address plainly on dotted lines, giving number and size of such patterns as you want. Inclose 10 cents in stamps or coin [coin preferred; wrap it carefully] for each number, and address your order to Clotilde Patterns, CHICAGO TRIBUNE, P. O. Box 537, Grand Central station, New York City.

Order Blank for Clotilde Pattern

CLOTILDE PATTERNS.
CHICAGO TRIBUNE, P. O. BOX 537, Grand Central Station, New York City.

Inclosed find $..... Please send me the Clotilde patterns listed below:

Pattern No.....Size.....Price.....

3225.....

Name.....

Number and Street.....

City.....

State.....

Here's the test
that proves what a soap can do!
WHERE'S a more convincing test than actual use over a long period of time? For more than fifty years the everyday work of Cuticura has been healing skin troubles which look almost hopeless. Its success is attested by millions of people throughout the civilized world. Letters from grateful users tell the full story of Cuticura and are your best assurance that Cuticura can do the same for you and for others.
FREE! Write for special folder Z-12. Tells about care of skin and scalp. Cuticura Laboratories, Malden, Mass.
Cuticura SOAP & OINTMENT
... Over half a century of success in controlling and healing skin troubles

Ness Exhibit Will Delight the Modernist

Johnson Galleries Show Water Drawings.

BY ELEANOR JEWETT.

The Chester H. Johnson galleries, Fine Arts building, are offering for the holiday season an exhibit of modern water drawings and colors by A. Kenneth Ness, a young Chicagoan of whom before now nothing has been heard.

To many of us this will not seem such a great loss; many of us may even question the value of his discovery; the ultra modernist on the other hand, may chortle and chuckle with glee, rubbing excited hands together as his eye leaps from point to point and absorbs the show with ecstasy.

Those who are trained to look for something better than the fumbling approach of a primitive are bound to reject the exhibit. They cannot fail to call it a waste of time and a showing of trash that would better have stayed unhung. They will look for color, line, proportion, intelligibility, beauty, whimsy, and draw blanks. Indifferent work, so those who remember Ingres will say, weak and confused, a false growth which it would be well to nip in the bud.

→

Not that all draughtsmen can be Ingres, but all artists can have a working knowledge of the legitimate powers of their craft. To falsify even the simplest situation or character is not art. To invoke irreverence, to belittle a drama for the sake of sensation, that is not art. The "Crucifixion" is the lodestar drawing resentment from a spark into full flame.

The Chicago Camera club has an interesting show on its walls. Dorothy Wilding of England offers a number of stunning portraits of important persons, among them George Bernard Shaw. Anne Brigman of California submits a group of delicate photographs dealing chiefly with patterns as found in the sands, the tides, trees and ferns. Her touch is quaint and old fashioned but not without charm.

→

The finest part of the exhibit is found in the prints by the Photographic Society of Philadelphia. Here is some magnificent work. Particularly stirring are the five horse team harrowing, the speed boat running between two churning banks of water, the terrier at the station in company with many legs, and the bridge at night with a myriad reflected lights.

The exhibitions will continue through December.

* *

Announce Pasteur Exhibit for Century of Progress

A memorial exhibit to Louis Pasteur, French bacteriologist, will be erected for the Century of Progress. Exposition officials announced yesterday that the exhibit will be established in the Hall of Science as part of an international exhibition of medicine. At the same time it was announced that Dr. P. Lecomte du Nuoys, head of the department of biophysics of the Pasteur Institute in Paris, will be in charge of the exhibit. The original apparatus that Pasteur used to disprove the theory of spontaneous generation will be demonstrated.

* *

Amherst Gets Prize Fund to Honor J. S. Reynolds

Amherst, Mass., Dec. 12.—[Special.]—In memory of the late John Sumner Reynolds, former president of the Pullman company and a graduate of Amherst college in 1865, a gift of $5,000 for scholarship or prize purpose has been donated to Amherst by his daughters, Mrs. Robert L. Jenks of New York and Albert A. Jackson of Philadelphia, it was announced here today by President Stanley King.

* *

OCEAN STEAMSHIP MOVEMENTS.

Arrived.	At.	From.
Britannic	New York	Liverpool
Amer. Farmer	New York	London
Ascania	Plymouth	New York
Transylvania	Glasgow	New York
Drottningholm	Gothenburg	New York
Emp. of Japan	Hongkong	Vancouver
Auranis	New York	London
Stuyvesant	New York	Amsterdam
Veendam	New York	Rotterdam
Georgic	Liverpool	New York
Pennland	Havre	New York
Stuttgart	Bremen	New York
Sailed.	**From.**	**For.**
Statendam	Rotterdam	New York
Havre	Hamburg	Baltimore
Champlain	Havre	New York

NEURITIS ?
■ If you suffer occasionally from neuritis, it's your system telegraphing: "too much uric acid." Other storm signals are: itching skin-spots, stiff joints, rheumatic twinges.
If you have these symptoms, see your doctor. He may tell you, among other things that you must avoid caffeine. This drug, contained in ordinary coffee, is a producer of uric acid.
But, you can still enjoy coffee.
Just make this 2-weeks' test with Kellogg's Kaffee-Hag Coffee (97% caffeine-free). Drink it ... hot, strong, delicious. For 2 weeks. It is the finest possible blend of Brazilian and Colombian coffees; with nothing lost but the caffeine (which is tasteless). Your coffee taste won't know you've changed. Your system will; you'll feel better.
Ground or in the Bean ... Roasted by Kellogg in Battle Creek. Vacuum packed. Satisfaction guaranteed.
Sign, Tear Off and Mail This Coupon Now!
Try Kellogg's Kaffee-Hag Coffee. Buy from your grocer. Or, send 15 cents in stamps for a can of Kaffee-Hag. Use this coupon.
KELLOGG CO., Battle Creek, Mich.
Please send me a can of Kellogg's Kaffee-Hag Coffee (97% caffeine-free). I enclose 15 cents in stamps.
Mr.
Mrs.
Miss
Street
City
State

If Boys Show Conceit It's Due to Girls' Praise

BY DORIS BLAKE.

"Are all boys conceited as the boys? It has been my misfortune to know!" asks Marge. "And why are boys so much more conceited than girls?"

Are all boys conceited? And are they more conceited than girls? Pretty sweeping generalities, "Marge." Nevertheless, having a pretty fair opinion of himself has always been conceded stock in trade for the young man, whereas modesty [until recent times] was considered the becoming feminine asset.

Perhaps this is one reason why boys seem conceited! Again, perhaps you modern girls contribute much to the young man's good self-opinion. You certainly do all in your power to give him an inflated idea of his importance. The wonder is that more men aren't victims, the way you phone boys.

Let's offer one illustration. In some quarters it's the girls now who spend all the nickels calling up the boys. Not long ago we heard a conceited young chap boast "Why should I call her? She'll be ringing me before long."

Another thing you girls do is to stand for treatment that should be resented. No wonder the boys get the idea that you [only some of you, of course] are anxious for dates with them. You stand for talk, too, that further contributes to the youth's self-appreciation. You wouldn't call the boy down for talking fresh for fear you'll lose out with him.

Some of you even show you are so keen for a boy's company that you're willing to pay for dance or theater tickets to have him along. Or, you supply him with a car. It's no wonder the boy thinks he's Allah's gift to Eve's girl children. And another thing—

Look at the way you let boys paw you, maul you, manhandle you. Of course, the conquest being so easy, he thinks Don Juan a piker compared to him. You give those boys such a free rein in so many behavior tests they naturally do begin to think they are super-sheiks.

However, you don't find the right kind of boys with egos so highly inflated. Not the kind of boys who insist on doing their own choosing, chasing, and manner of courting a girl.

Plans for Home.

A special meeting to plan Christmas work for the Illinois Children's home, 5321 South Michigan avenue, will be held tomorrow by the Hyde Park auxiliary of the home at the residence of Mrs. Daniel Flick, 7301 Paxton avenue.

GET the taste sensation of the season. Make up a quart of CRANBERRY COCKTAILS today. Tangy — ruby-red — mixes well with ginger ale. Keep handy for all occasions. Follow this recipe:
4 cups Eatmor Cranberries, 4 cups water, 2½ cup sugar. Cook cranberries and water until skins pop open...(about 5 minutes)... strain through cheesecloth ... bring juice to boil ... add sugar and boil 2 minutes. *Serve cold.* For future use put in sterilized bottles, well corked and sealed.
For large quantity use 20 pounds cranberries, 5 gallons water, 8½ pounds sugar.
We will gladly mail to you free our new Eatmor Cranberry recipe book.
Send your name to Dept. N
AMERICAN CRANBERRY EXCHANGE
90 West Broadway . . . New York
Eatmor Cranberries

AMUSEMENTS.
APOLLO —LAST 6 TIMES— Mat. Sat. 55c to $2.75 Nights 55c to $3.30
Final Performance Sat., Dec. 17
AMERICA'S GREATEST REVUE
Earl Carroll Vanities
Original N. Y. Production & Co. of 100 with
AL TRAHAN FRANK MITCHELL & JACK DURANT
The Most BEAUTIFUL GIRLS in the World
GRAND OPERA HOUSE POP. MAT. TOMORROW
RADIO'S FAMOUS FIRE CHIEF
ED. WYNN
(The Perfect Fool) in HIS GREATEST HIT
'The LAUGH PARADE'
NO PERFORMANCES ON TUESDAY
CHICAGO ORCHESTRA HALL
SYMPHONY ORCHESTRA
FREDERICK STOCK, Conductor
TODAY at 2:15
Handel-Harty Water Music; Kodaly "Hary Janos"; Tschaikowsky Sym. No. 4, F Minor.
Evenings 50c-$2 POPULAR MATS. WED. & SAT. 50c to $1.50
BLACKSTONE (Plus Tax)
HENRY HULL in Rene M. Levy's International Comic Hit
SPRINGTIME for HENRY
"A gleeful evening, hilarious." —N. Y. Evening Journal
GREATER THAN EVER—SEATS NOW
HEIFETZ
Orchestra Hall — December 19

Give Something Useful— But Let It Have the Glamour of *Christmas*

WHILE VISIONS OF TRAVELING DANCED IN THEIR HEADS

Luggage

The sort of gift that thrills not only with its beauty but with the thoughts of using it, for who isn't enthusiastic about traveling? Here are some really grand pieces of the finest materials, sturdily and well put together.

Four of Many Outstanding Values!

Gladstone Bag, $9.95

Both men and women find this bag the perfect traveling companion. Constructed of excellent quality leather with leather lining and welting. With a swing handle and strap. 24 in. size $9.95.

Aviatrix, $19.75

Here's the bag for women. It holds eight dresses on demovable hangers. There are shoe and other pockets, all with coil springs instead of elastic. In black and brown boar grain or black cobra grain cowhide. All silk lined, $19.75.

Fitted Case, $10

Wanted by all women for its usefulness. Of black and brown shark grain or black cobra grain cowhide with decorated fittings, including two bottles, in brown, blue, or jade color. Lined with silk, with pockets on both sides. 18 in. size, $10.

Aero Bag, $6.50

And here's the bag for men. Light in weight for all-around use. It has a hookless fastener for convenience and a veneer bottom for solidity. In Scotch pigskin, brown buffalo and black or brown peccary grain cowhide. 18 in. size, $6.50.

Luggage, First Floor.

IT TOOK A FRENCH COUTURIER TO DISCOVER

Wool Jersey Negligees

$7.95

Patou found how soft and relaxing wool jersey is! Our very modern version is this negligee in ankle length, in two colors. In two shades of blue or green, or in black or brown, with contrast. 14-44.

Negligees, Third Floor.

WE TRIMMED THESE AND NAMED THEM "ROSEBUD"

Undies, $1.65 to $2.65

A durable mixture of rayon and glove silk made to our specifications, so they will fit and wear.

The bandeau combination with double uplift brassiere, $2.65.

Step-ins, panties and bloomers, $1.95 each; vests, $1.65 each.

Lingerie, Third Floor.

IN

Pewter

COLONIAL DESIGN PERFECTLY REPRODUCED

Coffee or Tea Service

$3.95

The best value we have ever seen for this quality pewter. So very beautifully proportioned, generous in size, substantial in weight, with a soft, lustrous finish.

You'll certainly want one for yourself. They ought to solve several Christmas gift problems.

Coffee or teapot, sugar, creamer, and tray. $3.95 complete. Sketched.

Silverware, First Floor.

IMAGINE YOUR CHRISTMAS SUPPER ON THIS LOVELY

Filet Tablecloth

$6.50

It will make a sumptuous repast look even more elegant. It's handmade, of mercerized lace in a fine hole mesh (72x90 in.).

Embroidered Cocktail Napkins in Colors, 8 for $1

Linens, Second Floor.

IT'S NOT A MATTER OF WHAT TO GIVE BUT WHICH OF THE MANY STYLES TO CHOOSE—ALL HERE IN A

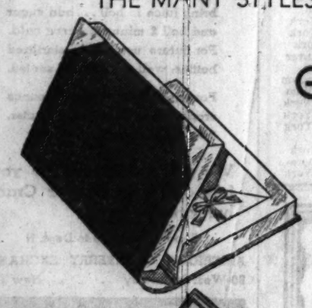

Great Christmas Sale of Gift Stationery

50c to $5

You'll understand what we mean when you see this brilliant collection—thousands of boxes of the newest in stationery.

You will like to give this stationery, too, because your small investments will purchase such really grand-looking gifts.

To give you some idea of the selection—there are imported boxes and portfolios of initialed paper, imported deckle edge tablets with lined envelopes, fine domestic papers in boxes, and cabinets which may be used long after the contents are gone. Exceptional values, every one. Prices vary with kind.

Stationery, First Floor.

YOU WON'T PUT YOUR FOOT INTO IT IF YOU CHOOSE

Slippers, $3.50

Wherever there is gift talk there is talk of our slipper section. It's simply brimming with exciting new styles. Every kind imaginable—kid mules with popular back strap, satin mules with gold kid trimming and different colored linings, and satin mules with adjustable side buckle straps. $3.50 pair.

ADJUSTABLE back strap with side buckle. Black with coral lining.

BLACK satin, gold kid heel seat and back strap.

KID mule in red, blue, green, and black. With beige lining.

Only Three of Many Styles Shown!

Shoe Section, Third Floor.

AS BRIGHT AND SHINING AS THE TINSEL ON THE TREE

Electric Gifts

In Chromium Plate

$4.95 to $7.50

Here's a gift that will probably go right into action as soon as it's opened! Unless the proud possessor wants to put it on display for a while.

IT'S an electric percolator, chromium plated, nine-cup size. Priced at $7.50.

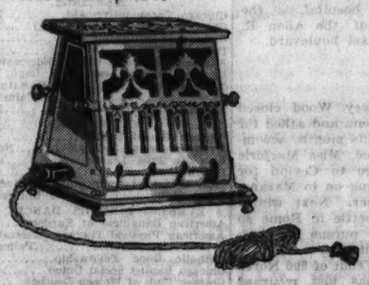

"Turn Easy" Toaster, $4.95

The breakfast table's delight! When you open the bread rack, the toast turns. Ivory color casein handles and feet. Chromium plated, $4.95.

Automatic Waffle Iron, $5.95

Gives you all kinds of service. It may be set for light, medium, or dark waffles. There is a signal light to tell you when the waffle is ready to serve. Finished in chromium plate, $5.95.

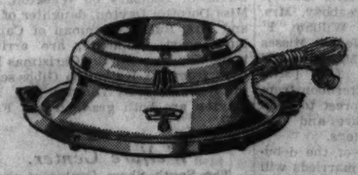

Housewares, Seventh Floor.

Store Hours Until Christmas 9 A. M. to 6 P. M.

CARSON PIRIE SCOTT & CO

SECTION TWO
SPORTS MARKETS
WANT ADS

Chicago Daily Tribune
THE WORLD'S GREATEST NEWSPAPER

TUESDAY, DECEMBER 13, 1932. ** 19

"Through Tribune Want Ads I succeeded in quickly selling the furnishings of my 4 room apartment."
—E. E. Knowles, 642½ Cornelia Ave.

The quickest way to get cash for your discarded or unwanted home furnishings is through Tribune Want Ads. Phone Superior 0100—Want Ad-Viser!

LINDSTROM GOES TO PIRATES IN 3 CLUB DEAL

THEY'RE EATING THOSE BANQUET BISCUITS NOW

Where Are the Old Roll Tossers?

BY WESTBROOK PEGLER.

[Copyright: 1932: By The Chicago Tribune.]

New York, Dec. 12.—The banquet season is upon us again and many indoor athletes are competing in the biscuit throw, a fine old native American event which ought to be recognized by the A. A. U. and undoubtedly will be some day.

I was a little surprised not to see the biscuit throw contested at the banquet of the Gridiron club in Washington. They served several rounds of biscuits at the Gridiron dinner, but none of the guests seemed to know what they were for. They ate them, which probably just goes to show the artificiality of life in the national capital. Eating the banquet biscuit, of course, is a serious breach of etiquette in all typically American communities.

A Novice Wins Title.

The throwing biscuit is intended by its size, weight, and shape for target work and it has been standardized in the last few years so that throws made at various banquets over the course of a season may be accurately compared at the end of the winter.

It is my recollection that the championship of the season of 1931-'32 was won by a sensational young novice at a gala testimonial dinner at $10 per plate, given for a New Jersey sheriff at a speakeasy in Trenton. The young winner was a member of the state legislature and he had a perfect score, hitting every one of the speakers of the evening square on the nose from a place six tables away, using the official target biscuit exclusively.

The throwing biscuit weighs about 3½ ounces and is about the same shape as a hand grenade, with an extremely hard but brittle shell. During the formative period of the sport of tossing the banquet roll several experiments were made by the banquet departments of some hotels and there was a spell when the game was threatened with chaos, if not worse, by the rapacity of the managers.

Comes the Lively Biscuit.

In their desire to attract more and more banquets, some of these managers introduced the jackrabbit or lively biscuit which would bounce all up and down the speakers' table and score several hits on one throw. Others favored the iron biscuit, which would not bounce around but would certainly knock the speaker for a loop if it hit him. Of course, the jackrabbit roll had to be ruled out if competition was not to be utterly demoralized by fantastic scores.

The iron biscuit had to go because some of the throws missed the speakers and were knocking innocent parties for loops. It was highly desirable that the speakers of the evening should be knocked for loops, but with the development of the sport and the refinement of trick deliveries there has also occurred a great improvement on the defensive side. There are some habitual speakers who, by long experience, have learned to duck the biscuit with uncanny skill and judgment of distance.

The Missile Is Standardized.

The gala winter of 1928-'29, when more than 150 players were knocked for one or more loops by iron biscuits, led to the adoption of the present standard safety biscuit for the preservation of the game. It was Judge K. M. Landis who called on all banquet lovers that year to curb the brutality of the sport. The judge, as a speaker of long experience, was not concerned for his own safety, for he had developed a defensive agility of high degree and it is well known that he has never been scored upon at any biscuit throw in a career covering more than 1,000 banquets.

The claim was made that most of the 150 casualties of that season were just sand-lot or cafeteria boys, improperly trained and conditioned, who could not take it, but the outcry against the iron biscuit would not down and the biscuit committee of the National Banquet, Testimonial Dinner, and Informal Get-Together association adopted the new specifications to save the game.

Lists One Casualty.

The only serious accident that I have seen this season occurred at an informal get-together given some weeks ago for the newspaper boys by a committee that was trying to raise funds to pay for the removal of the replica of Mount Vernon in one of the public parks of New York. The building was erected in honor of the George Washington bicentennial, but business had been bad and the committee wished to run a boxing show to raise the price of having it torn down.

Mr. Grover A. Whalen made a speech in behalf of this worthy cause and just as he was finishing his oration a biscuit sailed past his mustache and tagged a journalist on the chin, knocking him for a series of loops. The young man had just yelled a suggestion to Mr. Whalen. "Why don't you burn the dump down?" He never knew what hit him. The biscuit splintered on his chin and several jagged fragments of the shell inflicted slight wounds on other persons sitting nearby. The stricken journalist fell forward in his place, burying his face in a puddle of puree of tomato a la 42d street.

"Carry on," his widow said to the committee. "He was a great lover of the sport of biscuit throwing and would have willed it so."

The Gridiron club seems distinctly un-American in its ways. They get the leading politicians of the country set up all in a row and then they eat their biscuits.

THE GUMPS—ON THE WINGS OF LOVE

GOOD BY HARD TIMES - FOR MILLIE AND MAMA - AT LEAST WHILE UNCLE BIM IS AROUND - BIM - THE POOR FELLOW IS STILL BEWILDERED - WHEN HE TRIES TO MAKE HIMSELF BELIEVE THAT MILLIE - BEAUTIFUL MILLIE DESTROSS, FLEW ALL THE WAY TO MEET HIM WHEN HE ARRIVED - IT IS JUST TOO MUCH -
HE STILL THINKS IT IS ALL A DREAM -
12-13
I REALLY THINK MR. GUMP IS SWEET - I LIKE HIM -
WELL - AS I SAID BEFORE - HE IS THE TYPE OF A MAN YOU SHOULD ENCOURAGE - AND IF YOU FOLLOW YOUR MOTHER'S ADVICE - AND DON'T GET SILLY - YOU'LL BE THE QUEEN OF AUSTRALIA YET -
WHO IS THIS HANDSOME, GOOD LOOKING YOUNG FELLOW THAT IS COMING TO MEET US, MILLIE? WHY BLESS MY SOUL - IF IT ISN'T BENJAMIN GUMP - HIMSELF -
HASN'T HE A MARVELOUS FIGURE, MAMA?
I'M SORRY - FOLKS - DID I KEEP YOU WAITING?
Reg. U.S. Pat. Off.; Copyright, 1932, by The Chicago Tribune.
CAN YOU PICTURE UNCLE BIM IN DREAMLAND TONIGHT AS HE SITS DOWN TO DINE WITH DIVINE MILLIE?
TELL ME REALLY WHY IT WAS YOU FLEW ALL THIS WAY - NOT ALONE TO SEE ME SURELY -
WELL, MY DAUGHTER SIMPLY WOULD HAVE IT THAT WAY - THESE HEAD STRONG GIRLS - YOU KNOW - ONCE THEY MAKE UP THEIR MINDS -

Fat and Prosperity Peril Career of Jockey E. James

BY FRENCH LANE.

When Jockey Eugene James rode Burgoo King to victories in the Kentucky Derby and Preakness stakes early last May, the cheers of most of the racegoers in the country went out to him.

Even such a wise turfman as Col. Edward R. Bradley became so sold on the kid that he made him his first string rider. To do this Bradley practically had to "bench" the one time sensational Laverne Fator, who was under contract at a large figure.

Now comes a rather pathetic story about James. Sudden prosperity got the better of him. He lost his riding form. The art of keeping his weight down flitted away. It has just come to light that Col. Bradley paid him off quite a while before the season closed in Maryland and sent him on his way.

James went back to his home in Louisville where a report says "he is growing fat day by day. He appears healthy, but weighs all of 130 pounds, and isn't looking for any orders to report for winter riding." Visitors at the winter colony at Churchill Downs are afraid he will go the route of scores of other adolescent jockeys who take on weight rapidly soon after they flash into the limelight and begin to get their first taste of prosperity.

James was developed by Roscoe Goose, who since the death of Father Bill Dailey, has come to be known as the most successful educator of young jockeys in America. Aside from James he has developed numerous good riders, among them Charley Kurtsinger and Gilbert Elston. Goose, in his riding days between 1908 and 1918, never had any trouble making weight. He could ride at about 100 pounds this afternoon without doing any road work. Maybe that's the reason he forgot to stress the importance of "not growing fat" to his pupil James.

—•—

Christopher J. Fitz Gerald, the presiding steward of the Arlington Jockey club, who is at Agua Caliente this winter endeavoring to win back some public confidence in the Mexican track, has arrived on the west coast and has pitched into the job of getting things in order for the opening of the season on Christmas day.

Soon after his arrival out west Mr. Fitz Gerald was told about the "daily seven" wagering system which is to be introduced at Agua Caliente. "It fairly takes my breath away," was his comment.

—•—

How easy is it to pick seven winners in seven races? The handicapper in Chicago who has picked more winners during the last six or eight years than any of the others was asked the question yesterday.

"Well, I've done it just once in 15 years," was his reply. "Three times in a lifetime should be a good high average," he continued.

—•—

Hygro, the streak of lightning which Abraham Bartelstein of Chicago purchased at the recent dispersal sale of George Wingfield's Nevada turf holdings, is to take the "sand" treatment in the waters of the Pacific at Imperial beach in California.

He already has arrived there and under the direction of Trainer Harry Unna is wading through the magic sands which Trainer Unna claims has cured so many crippled horses in the past. He gave Golden Prince the treatment and the Prince later won the $100,000 Coffroth Handicap. He administered the treatment to Polydorus last winter and at times during the summer Polydorus was able to beat every great sprinter in America.

130 POUNDS

EUGENE JAMES.

In the WAKE of the NEWS

FOOTBALL BROADCASTS.

THE WAKE seldom hears football broadcasts because usually we are at some point of action in a reportorial capacity on Saturday afternoons. Therefore we listened in to the W-G-N broadcast of the Southern California-Notre Dame game both from interest and as an experience.

Candidly, we were surprised at the reaction. Of course, one cannot visualize the combat and form comparisons of relative strength as well as by actually seeing the players in action, yet it is remarkable how accurately one forms conclusions which are corroborated by the expert newspaper reports of the following morning.

Another point that impressed was how well we remembered the progress or position of the ball during the entire contest. At the end we felt we could draw a diagram of the play in essential details, missing possibly a few exchanges of kicks with not much action between, but remembering all the important or vital plays.

This memory picture, it seems to us, is more keen than where one actually sees the plays. On those occasions you remember the high spots, but often you seek recourse to your notes to verify in what period a certain play took place. From a broadcast you retain a better idea of the sequence. Perhaps that is because when reporting one is intent on identifying the players both in carrying and tackling. Over the air the broadcaster does that for you and you give more attention to the developing strategy. It was an interesting experience.

Incidentally, the W-G-N broadcast, which we understand was the longest ever made for such an event by one station, was commendably effective and accurate. The "dress-up" in which movie stars appeared and their introduction for a full hour before the game was entertaining without the monotony of some prelevent programs. In the quick calling of plays and identity of players participating the broadcast was notably good. The Wake congratulates W-G-N station, Quin Ryan, his staff, and the sponsors for the quality of entertainment and information placed at the disposition of several million listeners in this territory and elsewhere.

* *

My Dream Schooner.

(Please hurry, congress, please hurry!)
Last night as I lay dreaming
In my cottage by the sea,
Without a care or trouble,
There came a dream to me.

I dreamed I saw a schooner
Approaching from afar,
With white foam gleaming brightly
As she slid across the bar.

Then as I lay there dreaming
My pent-up feelings burst;
"O boy," I said, exultant,
"Now I can quench my thirst."

But when at last I wakened
My joy was all for nought;
The schooner, foam and bar were there,
But not the ones I thought!

R. P. L.

* *

More Broadcasting.

Dear Wake: If the 18th amendment is repealed no doubt the news will be broadcast by a nation-wide hiccough.

Harry Strauss.

* *

This Wake Is Conducted by Harvey T. Woodruff. Help! Help!

* *

Herman to Herman to Herrmann.

HTW: Now that the Cubs have Babe Herman and Bill Herman, imagine Bob Elson's predicament when Leroy Herrmann is pitching, not to mention the possibility of a double play, Herman to Herman to Herrmann.

Eleanor G. Sandquist.

* *

Dumbbell Pomes.

Our World's Fair will show progress
Of fifty years or more,
From "six-shooters" to "machine guns"—
We hope they will not "bore."

F. P.

*

Do You Remember 'Way Back When:

The Wisconsin Central ran a suburban train through Austin, Oak Park, and Maywood direct to the World Fair grounds in 1893?—Ecila.

HAWKS RECALL MACKENZIE TO BOLSTER TEAM

Louis Holmes Is Sent to St. Paul Club.

Maj. Frederic McLaughlin, owner of the Chicago Blackhawks hockey team, yesterday took the first step in the reported revamping of the team when Pudge Mackenzie, former Chicago Shamrock center, was recalled from the St. Paul Greyhounds, and Louis Holmes, intermittently with the Hawks for two seasons and a regular this year, was sent to St. Paul.

Mackenzie, a star on the Marquette univeristy hockey team for three years before joining the Shamrocks, trained with the Hawks this fall in Duluth, but was not brought to Chicago. He was sent to St. Paul, managed by Kay Iverson, brother of Emil Iverson, coach of the Hawks. Kay Iverson was Pudge's coach at Marquette.

Teammate of McFadyen.

Mackenzie is a player of the pugnacious type and was popular with Chicago fans as a member of the Shamrocks. He has played six seasons with Donnie McFadyen, Hawk wing man. The two were classmates at Marquette and later joined the Shamrocks. The two probably will be hooked up in a new Hawk line.

Other changes are said to be imminent, though Hawks officials would not discuss deals reported to be on the fire.

The Hawks have been successful at home, but collapsed almost completely on their first road trip. At home the Hawks have won four games, tied three and lost none. On their road trip they tied one and lost three, winning none.

Bruins Here Thursday.

The present home stand ends with the Boston Bruins game Thursday night and Maj. McLaughlin is said to be anxious to send a stronger cast afield for the four games which are to be played in New York, Montreal, Toronto, and Detroit before the team returns to home ice on Dec. 27.

Johnny Gottselig, injured Hawk star, yesterday donned skates for the first time in three weeks and this morning will practice in the Stadium in a drill called for 11 o'clock. Mackenzie also will participate in the morning practice.

GREENLEAF AND CARAS TIED IN CUE TOURNAMENT

New York, Dec. 12.—[Special.]—The quadruple tie for first place in the world's pocket billiard championship was broken today as Ralph Greenleaf, the defending champion, and Jimmy Caras, youngest of the contestants, triumphed and went into a tie for the lead.

Each has scored four victories, with no losses, and their successes today enabled them to break away from Erwin Rudolph and Patsy Natalle, both of whom are also undefeated but have registered one less triumph.

Greenleaf turned back George Kelly of Philadelphia, the runner-up a year ago, 125 to 53, in twelve innings, while Caras performed brilliantly to defeat Walter Franklin by the top-heavy margin of 125 to 6 in twelve innings.

In the third game of the day Frank Taberski, former champion, conquered James Mills, 125 to 54, in ten innings. Each of the three losers has yet to win a game in the tourney.

PACKERS MEET 'ALL STAR TEAM IN COAST GAME

Green Bay, Wis., Dec. 12.—(AP)—The Green Bay Packers, professional football team, has accepted an invitation to play against an all star Pacific coast football squad in the annual Knights of Columbus charity game at Kezar stadium, San Francisco, Sunday, Jan. 22, it was announced today by Coach E. L. Lambeau.

The Packers will play two games in Honolulu before the San Francisco battle, meeting the University of Hawaii eleven on Christmas day and the Honolulu Townies, a semi-professional team, on New Year's day. The players leave Green Bay tomorrow for Los Angeles and will sail Friday.

BLOWN AROUND BY THE TRADE WINDS

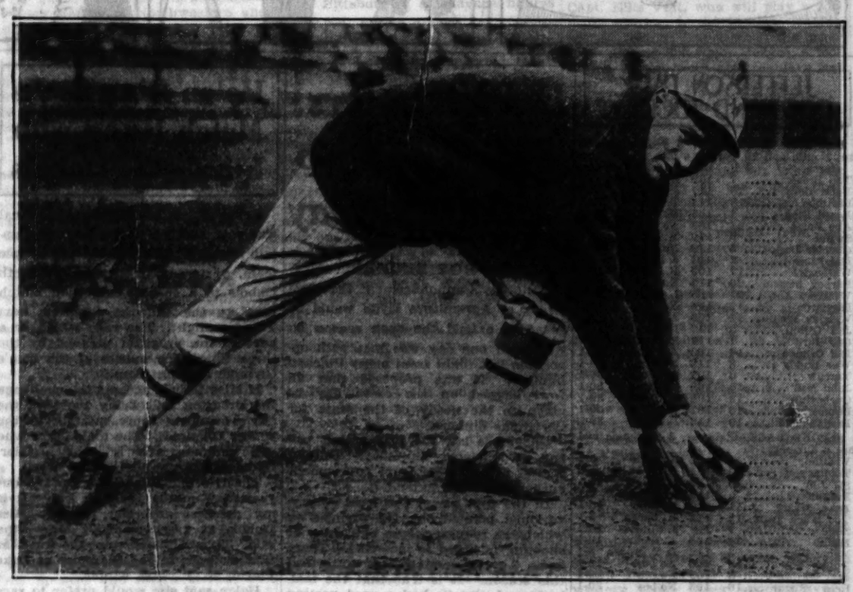

Freddy Lindstrom, Chicago boy, will be wearing a Pittsburgh uniform in the National league next spring. He was traded last night by the New York Giants, who received Pitcher Glenn Spencer of the Pirates and Outfielder George Davis of the Phillies in return. The three cornered deal shifted five players, the others being Chick Fullis of the Giants and Gus Dugas of the Pirates, who now become the property of the Phillies.

Glenn Spencer, right handed pitcher, who goes to the Giants.

STAGG REJECTS COMMITTEE JOB WITH MAROONS

A. A. Stagg, director of athletics at the University of Chicago, yesterday wrote President Robert M. Hutchins that he would not accept the position of chairman of the committee on intercollegiate relations, offered him last April 4, when discussions of his impending retirement as athletic diector were in progress.

The position carried with it a salary, which, with Mr. Stagg's retiring allowance, equaled his present compensation. In his letter to President Hutchins Mr. Stagg did not state his reasons for refusing the offer, but he has frequently said that he is interested only in coaching football.

Mr. Stagg will receive from the university a retiring allowance of $3,000 annually for life.

The 70 year old coach spoke last night at Kalamazoo, Mich., at the annual dinner of the local high school football team. Tomorrow noon he will be a guest at a luncheon given by Athletic Director Bingham of Harvard. Tomorrow night he will address the Boston alumni of Phillips Exeter academy and Thursday night will be the guest of honor at the Phillips Exeter reunion in New York.

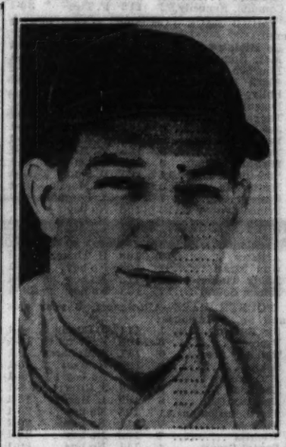

Gus Dugas, left handed outfielder, sent to the Phillies by the Pirates.

Wood Defeats Espinosa for Title, 2 and 1

San Francisco, Cal., Dec. 12.—(AP)—Craig Wood of Deal, N. J., won the annual San Francisco national match play open golf championship today by defeating Al Espinosa of Akron, O., 2 and 1, in the 36 hole final.

Wood overtook his rival in the afternoon round after being one down at the end of the first 18. They were all square at the 27th hole.

Espinosa went back into a one up lead at the 30th, but Wood dropped a 35 foot chip shot to win the 31st. The New Jersey player went into the lead for the first time by winning the 32d hole. The next two were halved and Wood clinched the match with a 15 foot putt for a birdie four on the 35th, Espinosa taking a par five.

Wood hauled down first money of approximately $500, while Espinosa got around $350.

DANA IS NAMED HEAD OF COAST'S GRID OFFICIALS

Los Angeles, Cal., Dec. 12.—(AP)—Herbert Dana, prominent Pacific coast football official and former star end of the University of Nebraska, was appointed supervisor of football officials for the Pacific Coast conference, starting in 1933, at a conference meeting here late today.

The supervisor will submit to the spring conference meeting at Spokane, June 2 and 3 his plan for selection of the officials.

It was indicated that his jurisdiction might be extended to basketball in another year.

Under the contract with the conference Dana will not be eligible to officiate at football games himself after the 1932 season ends.

PIRATES SIGN WANERS AGAIN; EACH GETS RAISE

Pittsburgh, Pa., Dec. 12.—(AP)—Signing of the two Waner Brothers, Paul and Lloyd, to Pittsburgh Pirate contracts calling for increased pay became known tonight. Last year, Paul and Lloyd Waner received decreases in line with the general policy throughout the big leagues.

It is understod the 1933 contracts call for return to the 1930 figure for Paul and slightly more than the figure of that year for Lloyd. Paul is reported to have signed for slightly less than $15,088 and Lloyd for about $12,088.

Ernie Schaaf Knocks Out Winston in Sixth Round

Boston, Mass., Dec. 12.—(AP)—With Champion Jack Sharkey directing him, Ernie Schaaf broke his long losing streak by knocking out Unknown Winston, Hartford Negro, in the sixth round of a twelve round fight for the New England heavyweight title before 10,000 spectators tonight.

College Basketball

Iowa, 52; Drake, 11.
Manchester, 26; Wabash, 24.
Maryville Teachers, 28; Kansas State, 23.
Northwestern [Okla.] Teachers, 49; Emporia Teachers, 30.
Carthage, 51; Parsons, 12.
Ripon, 34; Milton, 33.
Kentucky, 62; Georgetown College, 21.
De Paul, 39; Western Ontario, 24.

Bears Given Rest; Workout Later in Week

As a reward for their victory over Green Bay, from which every Bear emerged with only superficial wounds, the Chicago Bear players were excused from workouts until tomorrow, when preparations will begin for the National Football league championship game with Portsmouth at Wrigley field Sunday.

Sunday's game with Portsmouth is expected to be every bit as desperate as the one with the Packers. The Bears and the Spartans played to a 13 to 13 tie at Wrigley field, and again to a 7 to 7 deadlock at Portsmouth. A week ago last Sunday the Spartans walloped the Packers, 19 to 0.

Portsmouth never has won a National league title, but came close last year. The Bears haven't finished on top of the league for years, although they have come close a couple of times.

Keith Molesworth, who was knocked out last Sunday, is wearing a cut lip as his decoration of honor, but he will be ready for the Spartans.

A crew of men went to work on the field yesterday morning and will continue their efforts to have the field in the best possible shape for the game.

CLARK WON'T PLAY.

Portsmouth, O., Dec. 12.—(AP)—The Portsmouth Spartans will be without the services of their star quarter back, Earl [Dutch] Clark, when they meet the Chicago Bears Sunday to decide the national professional football championship.

In a telegram to the Portsmouth Times today, Clark said his duties as basketball coach at Colorado college would not permit him to return for the game. He left Portsmouth after the Spartans closed their regular season with a victory over the Green Bay Packers.

GIANTS GIVEN SPENCER, DAVIS; PHILS GET TWO

Magnates Assemble as Rumors Fly.

New York, Dec. 12.—[Special.]—Out of a lobby full of whisperings of big deals on the eve of the annual meetings of the National and American leagues came definite news tonight of one trade. Three clubs figured in the transaction and five players were shifted.

The New York Giants parted with Freddy Lindstrom and obtained George Davis, fleet outfielder, from the Phillies, and Glenn Spencer, right handed pitcher, from the Pittsburgh Pirates.

Lindstrom will go to the Pirates. Chick Fullis, utility outfielder of the Giants, becomes the property of the Phillies. The Phillies are receiving an unannounced sum of cash along with Gus Dugas, young outfielder of the Pirates.

Third Player Manipulation.

This marked the third player manipulation and the second of major proportions made since the close of the season by Manager Bill Terry in a determined effort to rehabilitate the Giants for the 1933 campaign.

The trading of Lindstrom marks the passing from New York of one more youthful star uncovered by John McGraw after the latter's last pennant winning in 1924. Lindstrom became an important cog in the Giant machine which seriously threatened to win another flag for McGraw, but never succeeded. As a youngster of 17 he was plucked out of the classrooms of Loyola academy, Chicago, in 1922, and after being farmed out for two seasons with Toledo came to the Giants in 1924 as a third baseman.

Converted into Outfielder.

In 1931, McGraw decided to convert Lindstrom into an outfielder. He was adding fresh glory to his record when his foot was broken in July. Last season, though fully recovered, he had one of his poorest years. It was no secret on the club that a rift had set in between him and Terry when the latter was named to succeed McGraw as manager last June. He finished the season with a .270 batting average, falling below .300 for the first time since coming to the majors.

In exchange the Giants are getting a promising young outfielder in Davis and a pitcher with a fast ball, though his record with the Pirates last season was not over impressive. Spencer, won only four games and lost eight, but he appeared in 39 encounters, mostly in relief roles.

Davis Bats .309.

Davis, a New York university product, received a trial with the Yankees in 1928, was farmed out to Hartford and subsequently turned over to the St. Paul club from which he was purchased by the Phillies last winter. He played in 139 games for the Phils during 1932 and turned in a batting average of .309.

Fullis, who is being given by the Giants to the Phillies, has been a utility outfielder with the New York club ever since 1928 when he came here from Toledo.

Dugas, whom the Phillies also obtain, came to the Pirates last spring from Kansas City. He is a hard hitting left handed batter.

The 1931 Giant outfield will comprise the following men: Mel Ott, .319; Joe Moore .267, and Davis, .309. The 1933 Pirate outfield will be: Lloyd Waner, .333; Paul Waner, .341, and Lindstrom, .270.

Eight Names Off Roster.

And so Terry, bent upon reconstructing the Giants if he has to dismantle the entire 1932 machine, now has stricken the names of eight players off the club's roster. Shortly after the close of the season he traded Bill Walker, star lefthander, Jim Mooney, Bob O'Farrell and Ethan Allen to the Cardinals for Catcher Gus Mancuso and Ray Starr, young right handed pitcher, and recently he gave unconditional releases to the pitchers Waite Hoyt and Clarence Mitchell.

Asked whether more trades would follow, Terry merely smiled and said, "Can't tell, but maybe we've only just started."

While Terry was getting action, other league managers and their bosses were trying, without luck, to push through numerous deals.

Cubs, Sox Eager to Trade.

Both William Veeck, president of the Chicago Cubs, and J. Louis Comiskey, owner of the White Sox, were on the ground, angling and willing, but they could not announce any glad tidings for the Chicago fans.

"We'll do business, if we can," was the gist of their separate statements, "but we want something in return for what we give up."

And there the matter rests officially. Off the official records it was said that the Cubs are trying to get Pitcher Carl Hubbell from the New York Giants, and the name of Kiki Cuyler is mentioned in connection therewith.

Manager Charley Grimm of the Cubs was around the hotel lobbies for a while. He didn't appear deeply worried about anything except that he needed a haircut, and he departed in search of a barber.

The White Sox bosses are described as being prepared to make another deal that will shake the nation, as did the one they put through for Al Simmons, Mule Haas, and Jimmy Dykes.

Sox Want Southpaw.

The Sox want especially a left handed pitcher, but they are not so long on playing talent that they could

[Continued on page 21, column 2.]

BLUE LAW, HANK MILLS UP, WINS FEATURE AT N. O.

Gilbert Rides Winner to Make Score 190-187.

TODAY'S SELECTIONS

JEFFERSON PARK.

1—The Break, Buck Hero, Baritone.
2—Vladimir, Tombereau, St. Jim.
3—Le Ministre, Major Gomez, Bourbon Prince.
4—Sir Romeo, Precede, Thistle Ace.
5—MAKING BUBBLES, Camp Boss, Indicative.
6—Portam, Elkhart, Balderdash.
7—Security Bond, Earl of Warwick, Singing Kid.

New Orleans, La., Dec. 12.—[Special.]—Jockey Hank Mills evened the score for the day with Johnny Gilbert when he won the fifth and feature race here with James Sands' Blue Law. The total stood 190 for Gilbert and 187 for Mills, up to and including the fifth race. Jeanne Wachs was second and Huraway third. The winner paid $5.60.

There were 6,000 at the course today under the free admission plan of the managers of the park.

Jockeys Fight for Place.

Mrs. A. R. Smith's Lerack, coupled in the field with Octavia and Friscoville, went to the front when Nuhat, leading by four lengths, lost her rider, A. Pascuma, and won the fourth race by three lengths. Jockeys Mills and Gilbert had a hard drive for place money, Mills getting it by a neck with Chat Eagle, the favorite, from Col. Cloister. The juveniles ran six furlongs in 1:13 4-5. Lerack paid $15.40.

Jockeys Gilbert and Mills began the day in their rivalry for riding honors with Gilbert three winners ahead, 189 being his total. He scored in the second race with I. S. Shafer's Sweet Lacruse, for 190. Sweet Lacruse was hustled from the start, winning by a head from Roycrofter and paying $10.20. Temps d'Armour was third, beaten two lengths. The second and third horses were outsiders, Roycrofter returning $21.60 for place.

Luck Piece Is Victor.

Mrs. R. T. Flippin's Luck Piece won the first race, defeating the odds-on favorite Judge Lueders, by a neck, in spite of going wide and trailing the first five furlongs. Elizabeth S. was third, a half length back. The time for a mile and seventy yards was 1:54 3-5.

"WORST SEASON" BRINGS KENTUCKY FOOTBALL PROBE

Lexington, Ky., Dec. 12.—(AP)—Investigation of the athletic situation at the University of Kentucky was ordered today by President Frank L. McVey in response to student demands which followed the football team's worst season in six years. The inquiry will cover business, financial and coaching affairs of the athletic department.

Unsigned leaflets charging Coach Harry Gamage with having built up a "political machine" and saying he had engineered the election of the last three football captains, including that of Howard [Dutch] Kreuter of Newport, Ky., newly elected 1933 captain, were distributed on the campus last week.

The university football team lost five and won four games this season, winding up with a 26 to 0 drubbing by Tennessee Thanksgiving day.

In Paducah today to attend a football banquet, Coach Gamage commented that the airing of the charges had shown that "a man has more freinds than his attackers thought he had," and added, "My friends are rallying to my support." Gamage's five year contact has another year to run.

SARATOGA AND BELMONT STAKE ENTRIES FILL

New York, Dec. 12.—[Special.]—Entries for the Westchester Racing association's 1933 stakes at Belmont park, which closed Dec. 5, fell below the number for this year, but held up in a way to inspire managers' confidence in the season. The same was true of Saratoga returns.

The nominations received for Belmont park stakes totaled 2,015, against 2,757 this year, and were from 124 nominators, against 155 for 1932. Saratoga received 1,324 nominations from 97 owners for 1933 stakes, against 1,873 nominations from 123 owners for 1932.

Cornelius Whitney heads the list of Belmont park nominations, with 136, while Willis Sharpe Kilmer runs a close second, with 131.

JEFFERSON PARK RESULTS.

FIRST RACE—Purse $400, claiming, 3 year olds and up, 1¼ miles:
Luck Piece, 114 [Hoover]..11.80 4.40 3.00
Judge Lueders, 109 [Beck].. 2.60 2.40
Elizabeth S., 106 [Davis].. 3.20
Time, 1:54 3-5. Princess Carolyn, Vimont, Yachtsman, Dark Ayr, *Hold Hard, *Titus, Scola, *Pomfret, *Blanket Bar ran. *Field.

SECOND RACE—Purse $400, claiming, 4 year olds and up, 6 furlongs out of chute:
Sweet Lacruse, 111 [Gilb]..10.20 5.00 4.80
Roycrofter, 111 [Dubois].. 21.60 12.40
Temps d'Armour, 111 [Dixon].. 13.40
Time, 1:13 3-5. *Normahal, Ad Remuncon, Foreign Relations, My Companion, Thelma Ott, Price, Kiser Cherokee, Old Bill ran. *Field.

THIRD RACE—Purse $400, claiming, 3 year olds and up, 1¼ miles:
Step Gas, 105 [Barbis]...9.20 5.80 3.80
Mekaches, 110 [Chinn]..... 6.00 3.60
Hasola, 102 [Dickson]..... 6.40
Time, 1:47. Our Johnny, Fert o' Play, Kitty Wilkins, Winnie C., Blighter, and Vagabond ran.

FOURTH RACE—Purse $400, claiming, 2 year olds, 6 furlongs out of chute:
*Lerack, 112 [Coy]..... 15.40 6.20 3.60
Chat Eagle, 114 [Mills]..... 2.40 2.20
Col Cloister, 112 [Gilbert]..... 2.60
Time, 1:13 4-5. Parkersburg, Nuhat, *Friscoville, Worthy's Pride, Almadela, Pass Christian, Soeur Blanche, *Octavia, and Winged Wind ran. *Field.

FIFTH RACE—Purse $500, claiming, 3 year olds and up, 1 1-16 miles:
Blue Law, 111 [Mills]..... 5.60 4.60 3.00
Jean Wachs, 104 [McCoy]..... 29.80 9.60
Huraway, 106 [Vercher]..... 4.00
Time, 1:47 1-5. Cheme, Easy, Finnic, El Puma, Thistle Ace ran.

SIXTH RACE—Purse $400, claiming, 3 year olds and up, 6 furlongs:
Bill Looney, 113 [Beck]..12.60 6.00 4.80
June L., 115 [West]..... 4.80 4.20
Neat Wise, 114 [Montgomery]..... 6.80
Time, 1:13. Dollar Princess, Full Up, Flying Don, *Little Love, Ellen D., Judge Dixon, Smear, *Ride a Wes ran. *Field.

SEVENTH RACE—Purse $400, claiming, 3 year olds and up, 1¼ miles:
Ed Reese, 106 [Hendricks]..28.00 12.40 6.00
Northern Water, 109 [Beck]..... 5.40 3.00
Prince Reno, 110 [Garner]..... 3.00
Time, 1:54 3-5. *Tender Sneezar, Blue Barter, Tom Ward, Dick Porter, *Lucky Shina, Viola Stinson, Trizza, Sedzia, and Starch ran. *Field.

SMITTY—CLOTHES MAKE THE MAN

KID, WE NEED DESE NEW DUDS TO DISGUISE ---HA 'HA! I MEAN NOBODY WILL KNOW US, WE'LL BE SO DOLLED UP!
MISTER MAN, YER LOOK THWELL!
NOW LETS SEE HOW YOU LOOK IN YOUR GLAD RAGS!
GEE, AND YOU LOOK LIKE MISTER MAN!

DICK TRACY—Operative No. 9 Reports

DEN YER NOT SORE AT ME? AN' YOU FOUND OUT IT WAS DAN DE DOPE PEDDLER DAT SHOT YOU-AN' NOT ME?
I KNEW IT ALL THE TIME, KID- I DIDN'T HAVE TO FIND THAT OUT.
BUT, TRACY- I HAVEN'T TOLD YOU DE REAL NEWS- DAT HOUSE WHERE I WAS AT IS FULL OF AUTER- MOBILE TIRES AN' HEADLIGHTS AN' TINGS!
WHAT?
HONEST TO GOSH- CROSS MY HEART, AN' DERE'S A DAME AND TWO GUYS COMES DERE AND DE DAME'S NAME IS LU-AND-
YEA, CHIEF-- THIS IS TRACY- I JUST GOT AN INSIDE TIP FROM A BIG SHOT THAT'LL INTEREST YOU- "LARCENY" LU, QUEEN OF THE STOLEN CAR AND ACCESSORY RING, IS BACK IN TOWN- EH? OH, DON'T ASK ME WHO TIPPED ME OFF- YOU'LL BE SURPRISED- I'LL SEE YOU IN HALF AN HOUR.

JEFFERSON PARK—ODDS AND JOCKEYS

FIRST RACE—Claiming, 3 year olds and up, 1 mile and 70 yards:

Horse.	P.P.	Wt.	Jockey.	Odds.
The Break	7	109	R. Bracken	5-1
Buck Hero	15	117	J. Gilbert	5-1
Baritone	18	114	T. May	10-1
Regal Flag	4	105	M. Parke	3-1
Abe Furst	22	103	No boy	10-1
Switch	9	110	M. Lewis	6-1
Quarter Deck	5	112	No boy	6-1
Hal Riley	2	107	J. Lane	8-1
Watchgirl	17	109	H. Mills	10-1
Barney Sexton	20	112	No boy	10-1
Winifred Ann	21	105	L. Cantrell	10-1
Ricciardo	12	108	No boy	15-1
Wrigley Field	11	109	A. Beck	15-1
Jeff O'Neil	3	112	No boy	15-1
Gay Bird	1	114	R. Monty'g	15-1
Bill Orange	14	109	J. Davies	20-1
War Buddy	8	112	No boy	20-1
Yarrow	6	107	D. Brois	30-1
John Mill	10	109	No boy	30-1
Queenston	13	104	W. Dovet	30-1
Bounder	16	107	H. Chinn	30-1
Bragadocio	19	112	L. Hardy	30-1

SECOND RACE—Claiming, 3 year olds and up, 6 furlongs:

Vladimir	4	112	A. Beck	5-1
Tombereau	19	117	L. Jones	5-2
St. Jim	15	112	R. Monty'g	12-1
Burgoo	5	112	J. Kellum	4-1
Beau Wrack	21	112	No boy	10-1
Too Much Talk	12	112	M. Parke	8-1
Zone	7	112	J. Gilbert	10-1
Iskum	14	108	A. Richard	10-1
Noon Play	3	112	E. T. Moore	8-1
Dunny Boy	18	108	No boy	15-1
Best Maifou	8	109	No boy	20-1
Heavy Sugar	10	108	No boy	20-1
Transformation	21	109	H. Bagur	20-1
Cherokee Girl	1	109	S. Young	30-1
Bill Phillips	2	112	No boy	30-1
Ragabald	6	112	No boy	30-1
Timekeeper	9	112	H. Bracken	30-1
Brimsey	10	112	E. Buck	30-1
Royal Sable	13	112	D. Smith	30-1
Shasta Belle	17	109	No boy	30-1
Chummy	20	108	R. Clemons	30-1
Commis. Kennedy	22	112	F. Tice	30-1

THIRD RACE—Claiming, 2 year olds, 1 mile:

Le Ministre	15	110	No boy	4-1
Maj. Gomez	13	108	No boy	15-1
Bourbon Prince	20	108	G. Arnold	15-1
Black Flash	4	107	W. Gover	2-1
Polly E.	10	109	E. Buck	6-1
Penanink	8	108	R. Finnerty	8-1
Tangalo	11	107	No boy	8-1
Joe Macaw	6	108	J. Cowley	8-1
Red Fellow	5	108	T. Roderick	10-1
Next Call	9	105	W. Moran	12-1
Platinum Blonde	2	105	T.P. Martin	15-1
Sporting Pearl	14	105	D. Smith	15-1
Walter Jr.	3	108	W. Marsh	20-1
Fulis	7	108	A. Pascuma	30-1
Prince Cambar	12	108	No boy	30-1
Marion E	1	105	M. Lewis	30-1
Wars End	16	108	No boy	30-1
Axenlad	18	108	T. May	30-1
Artistry	19	108	H. Tinker	30-1
Gun Straw	21	108	No boy	30-1
Baldy Tinker	22	112	No boy	30-1
Honor Bound	17	108	No boy	30-1

FOURTH RACE—Allowances, 3 year olds and up, 6 furlongs:

Sir Romeo	1	111	J. Dupuy	4-1
Precede	3	108	F. C. Smith	10-1
Thistle Ace	6	111	J. McLaren	3-1
Zekiel	10	108	H. West	3-1
My Prince	8	113	No boy	5-1
Lampoon	9	108	J. Gilbert	8-1
Dorothy Dale	5	105	L. Hardy	15-1
The Bourbonian	11	108	No boy	20-1
Bilmore	7	111	No boy	20-1
Wichita	3	108	No boy	30-1
Dental Cream	4	111	No boy	30-1

FIFTH RACE—Allowances, 3 year olds and up, 6 furlongs:

Making Bubbles	4	103	A. Beck	5-2
Camp Boss	6	115	J. Gilbert	3-1
Indicative	9	108	No boy	4-1
La Salle	8	110	M. Lewis	5-1
Lullaby IL	5	109	A. Yerras	8-1
Prometheus	1	112	No boy	6-1
Barashkova	2	108	No boy	15-1
Durva	7	107	J. Neel	20-1
Sabina H	10	109	No boy	20-1
Belgrade	3	103	D. Dickson	30-1

SIXTH RACE—Claiming, 3 year olds and up, 1 1-16 miles:

Portam	13	116	H. Mills	3-1
Elkhart	3	111	No boy	8-1
Balderdash	7	116	R. Finnerty	5-2
St. Mics	16	108	M. Parke	6-1
Abstain	5	108	No boy	10-1
Deserve	2	108	A. Beck	8-1
Last Attempt	12	111	No boy	10
Southland Lad	15	116	A. Anderson	8 1
Memphis Lass	9	108	No boy	10-1
Honohina	6	116	F. C. Smith	12-1
Plucky Girl	8	113	L. Cunn'm	15-1
Blow Fly	21	108	H. Bagur	10-1
Triple Threat	19	116	E. T. Moore	20-1
Country Tom	22	111	No boy	15-1
Sunny Bob	4	111	T. Sauter	15-1
Big Trail	17	116	J. McLaren	30-1
Bar o' Gold	11	108	No boy	30-1
Hollywood Sure	14	113	E. Buck	30-1
Chief's Gypsy	10	111	No boy	30-1
Catalan's Idol	18	108	W. Dovet	30-1
Stratosphere	20	111	D. Neal	30-1

SEVENTH RACE—Claiming, 3 year olds and up, 1¼ miles:

Security Bond	23	111	J. Martin	8-1
Earl of Warwick	3	109	H. Bracken	3-1
Singing Kid	6	106	No boy	8-1
Allegretto	19	109	M. Parke	4-1
Pirate	12	111	No boy	4-1
Jack Alexander	2	111	L. Cunn'm	6-1
Strongheart	11	106	No boy	8-1
Jacquelyn Coogle	7	106	J. Dupuy	10-1
Shift	1	106	J. Nalzan	15-1
Daddy Nelson	5	111	J. Gilbert	15-1
Lady Sweet	13	108	G. Horn	20-1
Bill Seth	16	111	E. Buck	20-1
Wild Dreams	20	106	H. Chinn	20-1
Moon Phase	21	111	T. Vercher	20-1
Cupidity	14	103	D. Dickson	20-1
Garrick	10	111	No boy	20-1
Infanta	7	103	A. Beck	20-1
Carlino	4	106	No boy	30-1
Bobby Powers	9	111	E. Warden	30-1
Louisville	15	111	J. McCoy	30-1
Race Extra	16	106	N. boy	30-1
Cherokee's Ridge	17	106	R. Martin	30-1

SET DATES FOR THREE FLORIDA GOLF TOURNEYS

Dates and purses for three Florida winter tournaments were announced yesterday by the Professional Golfers' association. They are:

St. Petersburg open, Feb. 8, $1,000, over 36 holes.

Gasparilla open, Tampa, Feb. 10, 11, and 12, over 72 holes, $1,000, plus bet gate.

Lakeland open, Feb. 14 and 15, over 36 holes, $1,000.

Duck Hunters Opposed to 'Charity' Day

BY BOB BECKER.

Yesterday's announcement that Secretary of Agriculture Hyde would be asked to extend the open season on waterfowl one day was met with opposition last night from many Chicago hunters. It was proposed that all fowl bagged on the extra day be given to the needy of the state for Christmas dinners.

Under the law the 1932 season will end at sundown Thursday. Only a special dispensation from government authorities could extend it.

In the first place, one local conservationist pointed out, the premise on which the request for an extra day of shooting is based is incorrect. There is no "overabundance" of waterfowl this season. It is true that the mallards and pintails had a good nesting season and made a big gain in population.

Mallards Show Increase.

Along the Illinois river, always a concentration point for mallards, pintails, and other puddler ducks, the flocks this fall have been materially increased over the dangerously low population figure of last season, but there is nothing like an overabundance of ducks.

In fact, Canadian and United States authorities have found it necessary to restrict the kill of ten species of ducks this year because they did not recover from the effects of the drought which prevailed for several years in their breeding grounds. Fortunately the mallards and geese were not so seriously affected by drought and loss of nesting areas.

Why Pick on the Ducks?

The duck hunter who does not belong to a club along the Illinois river can't "see" this idea of an extra day of duck hunting, judging by expressions heard yesterday. This hunter has to pay from $7.50 to $10 a day for just the use of a blind and decoys. One of these day shooters said yesterday:

"Why pick on the ducks for charity? If they would take the money that would be spent for transportation, shells, etc., in the killing of fifteen mallards and buy meat from the farmers who are getting just a few nickels for sheep, hogs, and other stock they would be able to fill baskets for the poor and help the farmer at the same time."

SCHUESSLER A. C. TO MEET K. OF C. QUINTET TONIGHT

The Schuessler Athletic club basketball team, which last year won the Central A. A. U. heavyweight title in Chicago and the consolation championship of the National A. A. U. tourney at Kansas City, Mo., will open its season tonight, when it battles the Loyola-Hyde Park five of the Knights of Columbus league at White City.

Preceding this game the Englewood Y. M. C. A. lightweights, A. A. F. champions, meet the Owl Indians.

The first game at 7 o'clock will match the Wakeford girls, champions in the Church Athletic association, with the Schuessler girls' quintet.

CRANE COLLEGE QUINTET WINS 4TH IN ROW, 47-19

Crane college's basketball team scored its fourth consecutive victory by defeating the Illinois College of Chiropody, 47 to 19, last night at the Crane gymnasium. Crane led at the half, 30 to 3. The lineups:

CRANE [47].	B.	F.	P.	ILLINOIS [17].	B.	F.	P.
Hammer,f	2	1	2	Littauer,f	0	0	1
Freeman,f	9	0	2	Ornstein,f	0	0	1
Reckse,c	2	0	0	Thenger,c	0	0	2
Barnett,c-g	2	1	0	Ball,g	1	0	2
Echeles,g	2	0	2	Silverberg,g	0	0	0
Stephofils,g	2	0	2	Mesnin,g	1	0	2
Golub,f	3	0	3	Bachelor,g	0	0	3
Miller,c	2	0	1	Barman,f	0	0	0
Rothstein,g	1	0	0	Sherman,f	0	0	2
Shafran,g	0	0	2	Rothman,g	1	0	0
Fisher,g	0	0	1	Adams,f	0	0	0
				Hirshkowitz,g	1	0	2

Helen Bina Seeks Match Race with Elizabeth Dubois

Helen Bina of Chicago, national women's skating champion and captain of the 1932 United States Olympic team, yesterday challenged Elizabeth Dubois to a special exhibition match race at the Chicago Stadium next Tuesday night. The race would be a part of the program planned by the three Chicago members of the men's Olympic skating team.

If Miss Dubois accepts the challenge the program will bring together the city's complete representation in the winter Olympics. The male stars who will compete are Eddie Schroeder, Eddie Murphy, and O'Neil Farrell.

The trio and Miss Bina worked out yesterday on the Stadium ice. "It is my greatest ambition to beat Miss Dubois at 1,000 meters," Miss Bina said. Miss Dubois won the race at that distance in the Olympics at Lake Placid, N. Y., last winter.

Helen said she would prefer to race the distance in Australian pursuit style. This would have the skaters starting from opposite sides of the track. They would have individual timekeepers and the winner would be determined on a time basis.

Kennedy Wins Decision Over Gold in 10 Rounds

Charleston, S. C., Dec. 12.—(AP)—Johnny Kennedy, 120 pounds, of Charleston, tonight was awarded a decision over Marty Gold, 118, of Philadelphia, after a 10 round fight. Dave Barry of St. Louis, won an 8 round battle on points from Sammy Lucas of Jacksonville, Fla. Barry weighed 125, Lucas 126.

B&O

The short line to Washington

THE CAPITOL LIMITED

(Air-conditioned) No extra fare

Travelers tell us they feel *at home* on the B & O. We try to make your trip comfortable and pleasant.

On the Capitol Limited (only all-Pullman train to Washington) you will find the sun-room Observation Lounge as restful as your living-room, and there is a cozy Club Car, with Shower Bath, Barber-Valet, etc. In the Colonial diner, excellent table d'hote and a la carte meals at reasonable prices. There is a Train Secretary, Maid and Manicure. You sleep soundly in a berth, private section, double bedroom, compartment or drawing-room. Try the Capitol Limited on your next trip to Washington.

Lv. Chicago .....1:45 P. M.
Ar. Washington ....8:35 A. M.

Also Fast Pitt Limited, leaving 8:30 P. M.

Other B&O trains leave 9:10 A. M. and 11:00 P. M.

For thrifty travelers—Individual Seat Coaches—Hot and cold water

Double windows to keep out dust. Individual ventilators. Roomy lavatories.

Ask about our all-expense CHRISTMAS HOLIDAY TOURS TO WASHINGTON AND NEW YORK *Also Mid-Winter Cruises via Washington and New York to Southern Seas Panama-Pacific Circle Tours, etc.*

Travel Bureau
Suite 1322, Bankers Bldg.
Consolidated Ticket Office
105 W. Jackson Blvd.
Grand Central Station
Telephone Wabash 2211

BALTIMORE & OHIO

Purple Faces Test Against Pitt Friday

Northwestern's basketball team faces a severe Friday night when it meets the University of Pittsburgh team, for years one of the leading eastern quintets, at Patten gymnasium. Pitt has invaded Evanston on three occasions in recent years, winning two games and losing one.

Coach Dutch Lonborg apparently has decided the makeup of Northwestern's first string combination. The two regulars from last year, Capt. Joe Reiff, forward, and Elmer Johnson, center, are firmly entrenched in their positions. Three subs from last year, Lon Brewer, forward, and Stan Culver and Marvin Mooshower, guards, complete the quintet.

Dr. H. C. Carlson, coach of the Pittsburgh team, has another of his typically fast breaking teams in the field this year.

Marty McManus Retains Job as Red Sox Manager

Boston, Mass., Dec. 12.—[Special.]—Marty McManus will continue as manager of the Boston American league baseball club. The announcement, which denied reports that McManus would be dismissed, was made by President Bob Quinn of the Red Sox today.

"I have never had any idea other than having McManus manage the Red Sox in 1933.

"McManus took over the most thoroughly demoralized ball club that ever existed and was assured by some of the wise ones the club would not win ten games the rest of the season.

"He whipped that club into pretty fair shape and I feel if he could do as good as he did under such circumstances he can take the club we have now and have it finish somewhere other than last place," Quinn continued.

McManus succeeded John Collins as manager of the Red Sox in June, 1931.

Washer Ruins Schmeling's Auto While on Joy Ride

BERLIN, Dec. 15.—(AP)—An automobile belonging to Max Schmeling, former heavyweight champion of the world, was wrecked today by a car washer, who was seriously injured while taking a joy ride instead of delivering the machine to a garage.

LANGFORD FACES OSTER TONIGHT AT HOWARD GYM

Wolff Rejoins Ranks of Chicago Promoters.

The Card

Freddy Langford vs. Willie Oster [6].
Sammy Levine vs. Leo Vine [6].
Joey Benak vs. Carl Scaforo [4].
Leo Daniori vs. Bobby Nesbed [4].
Paul Dempsey vs. Freddy Dolph [4].
Sammy Morales vs. Jim Richards [4].

Sammy Wolff, veteran Chicago boxing promoter, will present his first show in two years tonight at Kid Howard's new gymnasium at 116 West Madison street. In his last previous promotion Wolff offered Fidel La Barba and Earl Mastro at the Chicago Stadium, drawing a gate of $50,000.

Six matches, two at six rounds and four at four rounds, will comprise this evening's card at the new gymnasium, the third Kid Howard has owned in 25 years in Chicago. Wolff plans to present weekly shows.

Willie Oster and Freddy Langford, Chicago middleweights, meet in the six round windup tonight. Oster met Gorilla Jones, former champion, at Davenport, Ia., recently. Langford, stablemate of Tuffy Griffith, is undefeated as a professional. Sammy Levine, former Golden Gloves star, will appear in the six round semi-windup.

Charley Belanger, Montreal, Can., heavyweight, and Harry Blitman, Philadelphia lightweight, will arrive today to finish training for their ten round bouts at the Coliseum Friday. Belanger faces Billy Jones and Blitman meets Eddie Shea. Shea will be seeking his thirteenth victory in as many starts against southpaws. He has knocked out nine of them.

Paul Dazzo, Chicago featherweight, and Frankie Battaglia, Winnipeg, Man., middleweight, arrived yesterday from New York, where Dazzo fought a draw with Sid Lampe and Battaglia whipped Chick Devlin last week. Dazzo boxes Young Geno of La Salle, Ill., in a ten round match at the Coliseum. It will be their third meeting, Dazzo winning by a knockout and then losing a ten round decision.

Young Leonard of Moline, Ill., has canceled his ten round contest with Young Terry, Trenton, N. J., Friday. He may be replaced by Jack Moran, west side middleweight. Moran defeated Ray Tramblie at the Stadium recently.

The supporting program for the Jack Roper-Buck Everett ten round match at the Rainbo Fronton Friday was completed last night. Four matches at four rounds each will bring together Elnard Hedquist and Don Matthews, Mel Mullens and Joe Sarnos, Charlie Zhanley and Freddy Miller, Lloyd Mullens and Sammy Morales. Another contest at four rounds and a wrestling exhibition are scheduled.

Pro Golfers to Aid Members' Needy Families

Destitute golf professionals and their families are going to get help from the Professional Golfers' Association of America.

In a letter sent to all members of the organization yesterday, George R. Jacobus, newly elected president of the P. G. A., announced the formation of a relief committee to aid the needy pros. The chief function of the committee will be to investigate reported cases of want within the ranks and assist.

Each sectional president will serve on an investigating committee to discover the most urgent cases.

"This relief committee will function until a complete survey has been made and we are assured that every one of our destitute members has been provided for and is protected against want," President Jacobus explained. "This move is not merely a magnanimous gesture, but is prompted by a sincere desire to help the fellow who is down and out and unable to help himself."

The statement was made public at the office of Albert R. Gates, administrator for the organization.

Reports from New York that the Madison Square Garden corporation was preparing to take control of the Chicago Stadium were denied late yesterday by Sidney Strotz, president of the Stadium. "I have not been approached on such a deal," Strotz said, "but if a sufficiently attractive proposition were made it is likely Stadium officials would agree to sell."

Men close to Stadium affairs said such a deal would have merit, especially regarding boxing bouts. In recent years managers of fighters have taken the upper hand and have dictated terms to promoters at Madison Square Garden and at the Stadium when it should be the other way round, it was pointed out. It was learned that the Stadium has been working on a chance of making only 15 per cent profit on recent bouts. The Stadium made a profit of approximately $1,400 on the Primo Carnero-King Levinsky contest last Friday.

Levinsky received 25 per cent, $4,500, and Carnera got 32½ or $5,850.

Wilbur Chevalier, Bay City, Mich., featherweight, has placed himself under the management of Dave Mearns. Chevalier will leave Cincinnati, O., where he won two matches recently, for Chicago to join Mearns. Chevalier will seek contests with Eddie Shea and Paul Dazzo. He has had 119 bouts, winning all but seven.

Henry Lenard, South Chicago boxer, and Jimmy Lambertson of South Bend, Ind., will meet in the five round windup at the Midway arena, 6115 Cottage Grove avenue, tonight. Lambertson replaces Billy Locks. Eddie [Red] Chinski and Johnny Terry meet in the four round semi-final. Other matches are as follows:

Jackie Parker vs. Joe Wolcott, Art Mitchell vs. John Fitzpatrick, John Nadratowski vs. Jack O'Brien, and James Kaur vs. Vic Anderson. Bill Demetral and George Kogut will meet in a wrestling bout.

This year *above all others* GIVE real enjoyment!

You just can't be wrong when you tell Santa Claus to deliver El Producto. Ten chances to one the jolly old fellow will be smoking one himself — he has the world to choose from.

El Producto is mild. It is the last word in real smoking enjoyment. It is a flattering gift because it is known by all smokers as a cigar of the highest quality.

You might be a little concerned about your choice when you enter the necktie department. But when you step up to the cigar counter and say "EL PRODUCTO," a million men back up your choice.

Boxes of 25 and 50 in attractive Holiday wrappings. Various prices to suit your gift list at every good cigar counter

Chicago Distributing Branch, 17-19 E. Austin Ave. Phone Whitehall 5110. Chicago, Ill.

EL PRODUCTO
for real enjoyment

HYDE PARK WINS OVER LINDBLOM HEAVIES, 13 TO 11

Parker Beats Morgan Pk. in League Opener, 40-25.

Prep Basketball

GAMES TODAY.

[Heavyweight.]

Harrison Tech at Tuley, 4 p. m.
McKinley at Austin, 4 p. m.
Marshall at Crane Tech, 4 p. m.
Fenger at Calumet, 4 p. m.
Tilden Tech at Phillips, 4 p. m.
De Paul at St. Patrick, 7:30 p. m.

[Lightweight.]

Lane Tech at Roosevelt, 4 p. m.
Lake View at Senn, 4 p. m.

YESTERDAY'S RESULTS.

[Lightweight.]

Waller, 28; Schurz, 26.
De Paul, 17; St. Ignatius, 9.

[Heavyweight.]

Hyde Park, 13; Lindblom, 11.
Lake View, 30; Loyola, 23.
De Paul, 39; St. Ignatius, 6.

Hyde Park and Parker heavyweights and Waller lightweights started their Chicago Public High School league season with victories yesterday. Hyde Park defeated Lindblom, 13 to 11, on the Hyde Park court; Parker won from Morgan Park, 40 to 25, on the latter's floor, and Waller scored a field goal in an overtime period to triumph over Schurz, 28 to 26, at the Waller gymnasium.

Ollie Oberlander, left forward, gave the Waller lightweights victory when he sank a basket in the extra period. Oberlander missed a long shot on his first attempt to score in the overtime session. The goal was Oberlander's sixth of the game. He also scored six free throws for a total of 18 points. Schurz led at the half, 17 to 16, but the score was tied at the end of the regulation game, 26 to 26.

Hyde Park Rallies.

Hyde Park, trailing, 5 to 4, at half time, went into the lead over Lindblom in the second half. Wetzel scored two baskets and one free throw.

Parker and Morgan Park opened their league season two days ahead of time. The teams were to start their south section schedules tomorrow, but decided to play yesterday. Heike was the star in Parker's victory, contributing five baskets and six free throws. He was aided by Peterson and Rumpf. The former scored 12 points, while Rumpf collected five field goals.

Continue Play Today.

Three heavyweight games are scheduled today in the west section. Crane Tech, defending champion, will make its debut against Marshall at the Crane gymnasium. Harrison Tech plays at Tuley and McKinley will play Austin at Austin.

Fenger heavyweights will meet Calumet, which lost three of its four practice games at Calumet in a south section contest and Tilden Tech, winner of three of its five pre-season games, meets Wendell Phillips in a central division game.

The unbeaten Lane Tech and Lake View lightweight teams will begin their campaign for the north section title. Lane Tech meets Roosevelt at the Roosevelt gymnasium and Lake View will play at Senn. Lane Tech and Senn each scored two victories in practice games.

Lake View Wins.

Lake View's heavyweights engaged in another practice game yesterday, defeating Loyola academy, 30 to 23. Groutwing, center, scored eight baskets and three free throws for Lake View.

St. Patrick, national Catholic champion, will meet De Paul at St. Patrick in a practice game tonight. There will be two games, the lightweight contest starting at 7:30 o'clock. Yesterday's lineups:

HEAVYWEIGHT.

HYDE PARK [13].	B.	F.	P.	LINDBLOM [11].	B.	F.	P.
Jones,lf	0	1	0	Stabury,lf	2	0	2
Trippel,rf	0	1	2	Conwil,rf	0	1	1
Wetzel,c	2	1	1	Stankus,c	1	0	0
Johnson,lg	0	0	4	Sydoowski,lg	0	0	0
Chomsky,lg	1	0	0	Davis,rg	0	1	1
Kramer,lg	0	0	1	Sturis,lg	1	0	3
Duftin,rg	0	0	1	Stoekig,rg	0	1	1
Holliday,rf	1	2	1				

PARKER [42].	B.	F.	P.	MORGAN PARK [25].	B.	F.	P.
Peterson,lf	4	4	0	Rich,lf	4	0	4
Heike,rf	5	6	3	McKinley,rf	1	1	3
Rumpf,c	5	0	1	White,c	0	1	0
Hase,lg	0	0	3	Bingham,lg	0	0	0
Kelch,rg	2	0	2	James,rg	2	0	3
Holtan,lg	0	0	0	Lucius,lf	0	0	0
				Tipler,rf	3	1	2
				Meisel,lg	1	0	3

LAKE VIEW [30].	B.	F.	P.	LOYOLA [23].	B.	F.	P.
Gatara,lf	3	0	0	Brennan,lf	0	0	0
Swanberg,rf	2	0	2	McKechney,rf	1	0	0
Groutwing,c	8	3	0	Colahan,c	1	0	4
Cuchamas,lg	0	0	0	Looney,lg	3	2	1
Armstrong,rg	0	1	4	Durham,rg	0	1	0
Lindeman,lf	0	0	0	O'Brien,lg	2	0	0
Kistenma'r,lf	0	0	0	Winkler,lf	2	2	1
Cohen,lf	0	0	0				

LIGHTWEIGHT.

WALLER [28].	B.	F.	P.	SCHURZ [26].	B.	F.	P.
Oberlander,lf	6	6	2	Beluzzi,lf	2	3	1
Tethier,rf	1	0	2	Hahn,rf	2	1	2
Evans,c	2	0	3	Klepp,c	3	8	0
Lindenberg,lg	1	0	3	Dillon,lg	0	0	2
Baldini,rg	0	0	3	Good,rg	2	1	3
Mossele,lg	1	0	1	Balenti,lg	0	0	1
				Seeley,lg	0	0	1

TOURNEY COMPLETE

Blue Island High school yesterday accepted an invitation to compete in the University of Chicago Christmas week basketball tournament. The acceptance filled the bracket of 32 teams. The tournament will open on Dec. 26 and continue until Dec. 31. The drawings will be made next week.

Other teams in the tournament are Austin, Bowen, Calumet, Crane, Downers Grove, Elgin, Englewood, Fenger, Hyde Park, La Grange, Lake View, Lane, Lindblom, Maine, Marshall, Morgan Park, McKinley, Morton, New Trier, Parker, Proviso, Riverside, Roosevelt, St. Charles, Schurz, Senn, Thornton, Tilden, Tuley, Waller, and York.

Fenwick of Oak Park will meet the Mooseheart lightweight and heavyweight basketball teams at Oak Park Friday night.

New Trier's swimming team will meet Omaha, Neb., Technical High school at Winnetka tomorrow night. Omaha has piled up 115 victories in eight years.

Three veterans are on the De La Salle heavyweight basketball team. They are Skeezix Xaickus, Le Febre, and McDermott.

MOON MULLINS—BUT THEN SHE MIGHT LOSE HER AMATEUR STANDING

YES, LORD PLUSHBOTTOM, I'VE ALWAYS SAID THAT MY MAMIE'D MAKE A WONDERFUL LAWYER-
WELL, FEW PEOPLE ARE CONTENT TO DO WHAT THEY ARE BEST QUALIFIED TO DO, WILLIAM- MUSICIANS LONG TO BE ARTISTS- ARTISTS WANT TO BE AUTHORS AND SO ON-ETC.
OH-I DON'T KNOW- WILLYAM'S BEEN DOING THE SAME THING FOR YEARS AND YEARS AND HE'S PERFECKLY SATISFIED WITH IT.
WHAT HAS HE BEEN DOING?
NOTHING!
WELL, I STILL MAINTAIN MAMIE OUGHTA BE A LAWYER- ANYBODY WHICH IS AS NATURALLY ARGUMENTIVE AND DENT ON BUTTIN' IN ON OTHER PEOPLE'S BUSINESS, MIGHT JEST AS WELL GET PAID FOR IT.
Gaieety
12-13
Reg. U. S. Pat. Off.; Copyright, 1932, by The Chicago Tribune

Giants Trade Lindstrom in 3 Club Deal

[Continued from first sport page.]

give in exchange. They have their eyes on Earl Whitehill of the Detroit Tigers, Walter Stewart of the St. Louis Browns, both southpaws, and Fred Marberry, Washington right hander.

It is announced that under no consideration will Comiskey part with Pitcher Ted Lyons, but some of the advance guard say that Vic Frasier might be passed along if the Sox can get the pitcher they want in exchange.

Frasier has been taxing the patience of the Sox owners for three years. Once he drove to Chicago in his car, had a chat with the officials, drove back to Texas, and that is all there was to it for that year. He did not want to play in the big city.

Frasier had a good season in 1931, but last year he arrived in camp with the flu, from which he never fully recovered. The Sox have heard nothing from Frasier this winter, but they have written to him advising him to seek medical care and report in good health in the spring.

Appling Mentioned in Deal.

Another tale floating about the lobbies is to the effect that the White Sox believe Luke Appling would fit into the Yankee picture better than he does in the Chicago ensemble, and it is understood that the infielder has been offered to Manager Joe McCarthy in a deal. Appling might be the solution to the Yankees' shortstop problem, but from what Luke has shown with Chicago, his awkwardness in the field is not compensated for by his hitting. With Chicago demanding a good pitcher for Appling, local reception to the offer is cold.

Another rumor was that Ben Chapman, Yankee base stealing outfielder, would be traded, but McCarthy said that any team would have to bid high in playing talent to get the Birmingham flash.

One possible trade every one is talking about would give the Giants Johnny Frederick, Brooklyn outfielder, for Sam Leslie, bench-warming sub first baseman. Mickey Finn also might go to the Giants in some sort of deal, too.

Cronin Looks Wise.

Joe Cronin, boy manager of Washington, made his debut by just looking wise, indicating, however, that if a proper deal could be made with Harley Boss, slugging first baseman from Chattanooga, as the bait, he might retain Joe Judge as helper to Joe Kuhel. He wants a pitcher, as who doesn't? Otherwise things are quiet in the Washington delegation.

McCarthy said he wasn't standing pat with his Yankees, as some had suggested he would. "You've got to trade in this business, or you slip back," he said, and then spent the afternoon in the company of Edward G. Barrow, Yankee business manager, talking over the situation. Col. Jacob Ruppert, Yankee president, talked briefly with them, but most of his time was taken up as a member of the steering committee.

Manager Max Carey of Brooklyn was buzzing around, talking in subdued tones with various persons. Sidney Weil, Cincinnati owner, was looking for trades, and he found a lot of people with whom to talk.

Iron Out Problems.

The most important of the goings on today was the steering committee meeting. All baseball's problems are being aired in order that the two leagues, meeting separately first and then jointly, may expedite their work.

Radio broadcasting is receiving serious consideration. The matter of decreasing salaries horizontally, reducing the player limit, reducing the number of coaches to 1 per club and a good many other controversial subjects were being discussed.

It seemed that a proposal to cut down on May 15 to the player limit rather than on June 15, as in the past, would be defeated, the reason being that a manager would not have sufficient time to size up the abilities of his recruits if he were forced to let them go so early in the season.

The Jersey City-Brooklyn dispute took up most of the time of the International league meeting, which adjourned without action. Sam Colacurcio, Jersey City owner, who has threatened to sue Brooklyn for $111,500 for players transferred while Brooklyn operated the club last year, told his story and the meeting was adjourned until tomorrow morning.

Kieckhefer, Thurnblad Split First Two Blocks

Augie Kieckhefer, world's three cushion champion, and Art Thurnblad divided the first two blocks of their 500 point match at Kieckhefer's Randolph Recreation yesterday. Thurnblad won the afternoon match, 50 to 45 in 54 innings, and Kieckhefer triumphed last night, 55 to 39 in 49 innings.

Bass K. O.'s Petrone in Third Round at New York

New York, Dec. 12.—[Special.]—Benny Bass, veteran Philadelphia lightweight, advanced another step in his New York ring comeback last night when he knocked out Dominick Petrone, Harlem's Italian veteran, in the third round of what was to have been the eight round feature bout at the St. Nicholas arena.

FOR SHAME, EDWARD!

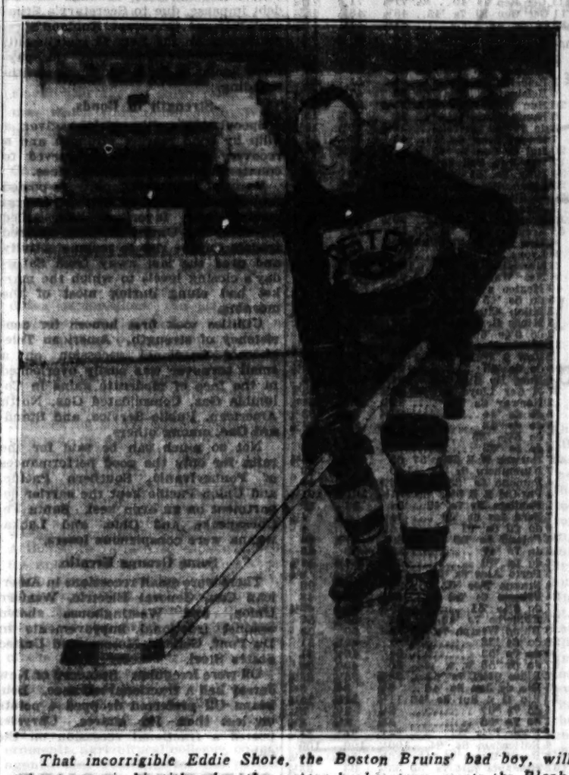

That incorrigible Eddie Shore, the Boston Bruins' bad boy, will strive to regain his title when the eastern hockey team meets the Blackhawks at the Stadium Thursday night.

E. Shore Runs for Re-Election as the Bad Boy of Hockey

BY EDWARD BURNS.

Eddie Shore, who softened up last year and well nigh lost his title, "bad man of hockey," when he served only 80 minutes in the penalty box, will be in this town with the Boston Bruins Thursday night. It is reported he will continue his renewed campaign to regain his reputation of being the toughest of the tough guys who play hockey.

Shore as a member of the Bruins in 1928-'29 set a major league penalty record by serving 166 minutes—almost three complete games—in the box where offending hockey players are sent for terms ranging from two minutes upwards. Being hockey's highest salaried defense man and rated as the game's greatest defensive player despite his enforced absences from the ice, Eddie is said to have suffered deeply when he discovered at the close of the season that he had served less than half his record time.

It Looks Like Reëlection.

This year Shore started out to be ornerier than ever before and now is leading the league in penalties for rule infractions on the ice. He also has had two fist fights, one of them an alleged assault on Donnie McFadyen of the Blackhawks, while the two players were serving time for hockey misbehavior.

While Shore's penalties resulting from hard playing have been accepted as incidental to his excellence, Eddie's attack on Donnie is said to have evoked pointed criticism of his sportsmanship, heretofore never questioned. One Boston commentator even went so far as to state that Eddie's bullying has reached the point where a poll is being taken to decide upon the player best equipped to give the star a sound thrashing at good old fashioned fisticuffs, skate blades and hockey sticks barred.

Of course it will be necessary to do the very best matchmaking possible to make sure that Shore gets his licking. It is figured that he would be tougher than he's been any time in his 14 years of hockey playing if he proved to be the thrasher instead of the thrashee in such a combat.

The plan to get Shore a thrashing would have to be staged so as to hurt his dignity. There isn't much that an expert at fisticuffs could do to give Eddie a new experience in injuries. All his teeth are store teeth, his own having been knocked out long ere this date. He has 19 scars on his head, four on hi- feet and 12 on his body.

Otherwise a Nice Gent.

Despite his bad man tactics in hockey Shore generally is considered a personable fellow away from his work. He just goes berserk when he enters a hockey rink, a bully on and off the ice as long as he's in the hall.

Eddie was born in Qu'Appelle, Sask., Canada, in 1900. He started in hockey as a youngster, but for a time majored in firing a railroad locomotive. He gave up firing in 1924 and became a professional hockey player with the Regina Capitals. The next year he played with Edmonton and in 1926 went to Boston, where he has played ever since.

Shore is married and has a farm near Duagh, Alberta.

DE PAUL WHIPS WESTERN ONTARIO FIVE, 39 TO 24

De Paul defeated the University of Western Ontario basketball team, 39 to 24, in the first of their two game series last night at the De Paul gymnasium. The Blue Demons took a 15 to 8 lead at the half and continued to set the pace for the remainder of the game.

Pete Barskis, who replaced El Weston at center for De Paul, led the scoring with five field goals. Jim Gorsky was close behind with three shots from the floor.

The Canadian champions were obviously off their game, but are expected to give De Paul far more strenuous competition tonight when the series is concluded.

The lineup:

DE PAUL [39].	B.	F.	P.	ONTARIO [24].	B.	F.	P.
Krause,f	0	0	1	Munro,f	1	1	3
Linsky,f	1	2	2	Zayis,f	1	1	0
Gorsky,f	3	1	0	Whitewell,c	3	1	2
Sand,?	2	0	0	Hogan,g	1	2	2
Barskis,c	5	0	1	Hayter,g	2	3	2
Weston,c	2	2	0	Gunn,g	0	0	3
Laurita,g	0	0	1	Clark,g	0	0	1
Doody,g	2	2	2				
Redfield,g	0	0	3				
Shay,g	1	0	1				

Harvey Outpoints Casey in 15 Round Title Bout

NEWCASTLE, Eng., Dec. 12.—(AP)—Len Harvey, British middleweight champion, outpointed Jack Casey of Sunderland in a fifteen round title match here tonight.

ELECTED CENTRE CAPTAIN.

Danville, Ky., Dec. 12.—(AP)—Charles Barksdale of Danville, left end on the Centre college football team, was elected captain of the 1933 eleven tonight.

THREE TOURING FOOTBALL TEAMS STOP AT TUCSON

Tucson, Ariz., Dec. 12.—[Special.]—Three football teams, Notre Dame, University of California at Los Angeles, and the University of Oregon stopped here today. The University of Oregon squad is en route to Baton Rouge, La., where it will meet Louisiana State; University of California at Los Angeles is on its way to Gainesville to play Florida next Saturday, and Notre Dame is bound for South Bend after its 13 to 0 defeat by Southern California last Saturday.

Headquarters for fine Beverages
Connoisseurs of fine beverages want the very best. We are sole distributors for a carefully selected line of imported and domestic quality beverages.
Gerolsteiner A natural, sparkling table water, bottled at Gerolstein, Germany.
Schweppes's From London, Club Soda, Ginger Ale, Dry Ginger Beer, Quinine Water, Lemon and Lime Squash.
Billy Buston's Self-stirring beverages, Club Soda, Lime and Lemon Soda, Root Beer, Sarsaparilla and Ginger Ale.
O'Keefe's Dry Ginger Ale. Quality beverages.
We can supply all popular brands. Orders before 10 A.M. delivered to your door same day. No charge for suburban delivery.
OTTO SCHMIDT PRODUCTS CO.
IMPORTERS
1229 S. Michigan Ave. CALUMET 4330

East All-Star Eleven Meets at N.U. Monday

Twenty-two football stars of the central and eastern states will assemble at Northwestern university Monday for their first workout as members of the East team which will play a West coast aggregation at San Francisco Jan. 2. Proceeds of the game will be turned over to the Shrine hospital for crippled children.

The squad will leave Monday night for Palo Alto, Cal., where headquarters will be maintained until the day of the game. The team will be coached by Dick Hanley of Northwestern and Andy Kerr of Colgate.

Hanley expressed himself as well pleased with the makeup of the team this year, stating that he believed it would be the fastest and most versatile group ever taken west for the charity game.

"Our backfield this year may not be as powerful and as rugged as some of the backfields of former years," Coach Hanley said, "but I think we will have more speed and probably better blocking. All four of our backs were selected by their teammates as the most valuable player on the team during the last year."

The central states players on the team are: Backs—Roy Horstman, Purdue; Harry Newman, Michigan; Pug Rentner, Northwestern; Gil Berry, Illinois. End—Paul Moss, Purdue; Dick Fencl, Northwestern. Tackles—Marshall Wells, Minnesota; Bob Gonya, Northwestern; Joe Kurth, Notre Dame. Center—John Oehler, Purdue. One more player will be picked before the team leaves.

3 BIKE TEAMS TIED FOR LEAD AT PHILADELPHIA

Philadelphia, Pa., Dec. 12.—(AP)—Fred Spencer and Harry Horan, Edoardo Severgnini and Bill Grimm, and Gerard Debaets and Alfred Letourner were tied for first place in Philadelphia's second international six day bicycle race the end of the 22d hour tonight.

The riders had covered 380 miles and 6 laps. Thirteen laps were stolen tonight, making the total 77.

The racing was marked by four bad spills. Giovanni Manera, young Italian rider, figured in three of them. Manera went down in one crash with Ewald Wissel and twice spilled on the boards alone. The fourth spill saw George Dempsey, Paul Croley, and Edoardo Severgnini crash.

The standing of the teams at the end of the 22d hour follows:

	Miles.	Laps.	Points.
Spencer-Horan	380	6	58
Severgnini-Grimm	380	6	30
Letourner-Debaets	380	6	20
McNamara-Dempsey	380	5	31
Audy-Hill	380	5	26
Beckman-Lands	380	4	47
J. Walthour-Ritter	380	4	26
Winter-Croley	380	4	26
Cohen-Le Page	380	3	35
Manera-Petri	380	3	10
B. Walthour-Rodak	380	2	27
Delille-Amoroso	380	1	28
Gambino-Borsari	380	0	16
Deulberg-Wissell	380	0	10

Leader, Spencer.

GODFREY WINS DECISION OVER WALTER COBB

Philadelphia, Pa., Dec. 12.—(AP)—George Godfrey, 258 pound Lieperville, Pa., Negro, took a 10 round decision by a narrow margin over Walter Cobb of New York tonight.

Their clash followed a peculiar mixup in a 10 round semi-windup fight in which Tony Calento, Orange, N. J., heavyweight, was disqualified for fouling Jack Gagnon, Boston battler, and both purses were held up pending a boxing commission hearing.

Cobb, weighing 225, surprised Godfrey in the windup by his willingness to punch with the Negro, but Godfrey's right hand sent the New Yorker to the canvas for a one count in the second and for the count of nine in the eighth.

Charles Retzlaff, 195, Duluth, Minn., knocked out Ed Prante, 207, Philadelphia, in the fourth round of a 10 round clash.

Joe Glick Fights 10 Round Draw with Alfred Gaono

MEXICO CITY, Dec. 12.—(AP)—Joe Glick, veteran Brooklyn welterweight, fought ten rounds to a draw with Alfredo Gaono of Mexico City here tonight.

Winning Elevens Pull Fans Away from Home, Radio

New York, Dec. 12.—(AP)—Nationwide football attendance figures gathered by the Associated Press indicate that the football fan of 1932 could either take his football game or leave it alone, staying home in his carpet slippers before the radio if the game wasn't promising.

The figures follow too closely the trails blazed by sectional and conference champion or challengers to allow of any other conclusion, with Notre Dame playing to 27,000 more than in 1931, Pittsburgh's attendance figures u 53,000, Brown almost doubling its 1931 totals and the University of California at Los Angeles playing to almost 100,000 more cash customers than in 1931.

There were a few exceptions. Michigan, despite an all victorious season, played to 5,000 less and Missouri, having one of its worst seasons in years, played before 20 per cent more customers than in 1931.

Among the big losers in attendance were New York university, playing only one less game than in 1931 but to 124,000 fewer persons; Yale off almost 100,000, Harvard some 60,000 under 1931, Stanford down 40,000, Fordham down 40,000 and Army 30,000 under 1931.

Southern California fell off $2,000 but played one less game. The Rose bowl contest with Pittsburgh Jan. 2 probably will bring their season total to approximately the same as in 1931.

Attendance generally was 15 per cent below 1931, when the attendance was off 10 per cent from the previous year.

SAVOLDI PINS CLINSTOCK ON FRONTON MAT

Joe Savoldi, former Notre Dame football star, defeated Jim Clinstock, Oklahoma Indian, in the windup of the professional wrestling show at the Rainbo Fronton last night. Savoldi pinned Clinstock after he had thrown the Indian out of the ring twice with flying tackles. The time was 23 minutes and 15 seconds.

Hans Kampfer was named the winner in the semi-windup match when John Katan, his opponent, was disqualified. In the preliminaries Dorna Ostapavich tossed Sun Jennings in 12 minutes and 34 seconds with a body slam; Paul Jones won a 30 minute decision over Jack Smith, and Stanislaus Lurik pinned Jack Shearin in 12 minutes and six seconds.

Loyola Meets Davis-Elkins 5 Tomorrow

Loyola university opens its basketball season tomorrow night at the Loyola gym with the strong Davis-Elkins college five of Elkins, W. Va. It marks the beginning of Coach Leonard D. Sach's 10th season at the north side university.

Davis-Elkins brings a high scoring team to the Loyola court, which last year won 19 out of 21 games, totaling 943 points to its opponents' 569. Capt. Ellis Vest, who will play a forward position, is the visitors' leading scorer. Lester Heavener at the other forward, and Thurman Hodges, 6 foot 2 inch center, were also regulars last year.

Three New Men for Loyola.

Two new forwards and a center will appear in the Loyola starting lineup. Capt. Don Cavanaugh and Jim Hogan, the only regulars left from last year, will start at the guard positions. Eddie Connelly, who played in a few games last year, will team with Bob Ohlenroth, a recruit from the dental school, at forward. Harold Motz, 6 foot 3 inch sophomore, will be at center.

Loyola was undefeated on its home court last year, losing only two road games in a 17 game schedule. A win over Davis-Elkins will be the Ramblers' 12th consecutive victory at home.

Game Starts at 8.

The game will start at 8 o'clock to permit the visitors to catch a train for Manhattan, Kas., where they play the Kansas Aggies the following night.

MEETS VALPARAISO TONIGHT.

Valparaiso, Ind., Dec. 12.—[Special.]—Valparaiso university's basketball team will battle Davis-Elkins of West Virginia here tomorrow night. This game is the first of a series of games which Davis-Elkins will play on its western trip. Other opponents are: Loyola university of Chicago, Kansas State, University of Denver, Colorado college, St. Mary's of Oakland, Cal., and Nevada university.

Capt. Rucinski of Valparaiso will lead a veteran team. Barnekoff, 6 foot 4 inch center, leading scorer in Indiana last season, is expected to give the visitors considerable trouble.

Davis-Elkins comes to Valparaiso with a record of 160 victories and 20 defeats over a span of nine years. Last season Davis-Elkins won 19 games while losing 2. Lineups:

DAVIS ELKINS.		VALPARAISO.
Vest [C.]	L. F.	Bauer
Heavener	R. F.	Kowalski
Hodges	C.	Barnekoff
Martin	R. G.	Rucinski [C.]
Shelton	L. G.	Graul

IOWA QUINTET CRUSHES DRAKE BULLDOGS, 52-11

Des Moines, Ia., Dec. 12.—(AP)—The University of Iowa basketball quintet trounced Drake's Bulldogs, 52 to 11, on the Drake floor here tonight. Iowa piled up a 36 to 5 lead at the half and thereafter used second and third string men. Moffit, Bastian and Blackner were leading scorers for Iowa.

Score:

IOWA [52].	B.	F.	P.	DRAKE [11].	B.	F.	P.
Moffit,f	5	0	1	Stringfellow	0	0	1
Butlow,f	1	0	0	Deakin,f	0	0	1
Blackner,f-c	4	1	0	Canakes,f	1	0	0
Bastian,c	6	1	1	Habner,f-g	0	1	0
Krumpols,f	2	1	1	Winter,f	0	1	0
Fechelthin,f	1	1	0	Sebastian,f	1	0	1
Break,g	1	0	1	Hunt,f	0	0	1
Grim,g	0	2	0	Smith,c	1	1	1
Swaney,g	1	0	0	Abram,g	0	1	1
Selzer,g	2	0	0	Olson,g	0	0	3
Filkins,g	0	0	3	Agard,g	0	0	1
				Wright,g	0	0	1

Referee—Jack North [Highland Park]. Umpire—Bert McGrane [Drake].

TECH'S TRAIN FIGHTS SNOW AS BEARS DRILL

Berkeley, Cal., Dec. 12.—(AP)—A brief, snappy workout in the chill air of Memorial stadium today started the University of California eleven on a five day period of preparation for Saturday's football game here with Georgia Tech.

As the Bears were going through their session of signal practice, the train bearing the Georgia Tech's squad was more than three hours late as it plowed through snowdrifts on the western plateau. Railroad officials said it probably would arrive here about 10 o'clock tomorrow morning.

Christmas and New Year Excursions

Round Trip from Chicago

	Column No. 1.	Column No. 2.	Column No. 3
Benton, Ark.		$17.90	$24.10
Dallas, Tex.		25.80	34.65
Decatur, Ill.	$4.00	4.60	6.35
Eldorado, Ark.		20.60	27.85
Forrest, Ill.	2.00	2.55	3.60
Fort Worth, Tex.		25.80	34.65
Gibson City, Ill.	2.50	2.95	4.20
Helena, Ark.		16.70	22.55
Hope, Ark.		20.30	27.30
Hot Springs, Ark.		18.70	25.20
Houston, Tex.		29.90	40.10
Hoxie, Ark.		14.65	19.65
Jacksonville, Ill.	5.00	5.85	8.05
Litchfield, Ill.	5.00	6.25	8.60
Little Rock, Ark.		17.25	23.35
McGehee, Ark.		19.20	25.85
Monroe, La.		22.40	30.10
Monticello, Ill.	3.00	3.95	5.50
Pine Bluff, Ark.		18.30	24.60
Poplar Bluff, Mo.		12.40	16.75
San Antonio, Tex.		32.90	44.00
Springfield, Ill.	5.00	5.05	7.05
Taylorville, Ill.	4.50	5.45	7.60
Texarkana, Ark.		21.15	28.75

Corresponding Low Rates to Other Destinations

Fares Col. No. 1
—Coaches only. Short return limit.

Fares Col. No. 2
—Coaches only. Longer return limit.

Fares Col. No. 3
—First Class. Long return limit.

Pullman rates additional for Pullman space occupied on first class ticket. ASK ABOUT REDUCED PULLMAN RATES TO CERTAIN DESTINATIONS.

Dates of sale and final return limits vary according to destination and class of tickets.

Tickets and further information City Ticket Office, 114 So. Clark Phone Harrison 4500
Dearborn Sta. Polk and Dearborn Sts Phone Harrison 0830
47th Street Station, 47th and Stewart Phone Boulevard 3483
63rd Street Station, 63rd and Wallace Phone Wentworth 3503

WABASH

A million dollar Bank—doing SMALL things BIG

Personal Loans

$50 to $5000

For every Reason under the Sun

3 MILLION INVESTED CAPITAL

Personal LOAN & SAVINGS Bank

A STATE BANK ESTABLISHED 1917

Southwest Corner MADISON & CLARK Chicago, Illinois

RAILROAD BONDS LEAD MARKET IN BRISK ADVANCE

Nickel Plate 6s Rally 9 Points on R. F. C. News.

BOND AVERAGES

DOMESTIC.

	Yest. avg.	Net chge.
Rails	59.52	+ .17
Industrials	67.66	+ .49
Utilities	64.51	+ .25
Combined	71.35	+ .19

FOREIGN GOVERNMENT BONDS.

	Yest. avg.	Wk. ago.	Mo. ago.	Year ago.
10 govt. issues	91.80	+.41	-.87	+9.08

[Chicago Tribune Press Service.]

New York, Dec. 12.—Rail bonds took a new lease on life today as the result of the decision of the Reconstruction corporation to advance the Nickel Plate $5,600,000.

The deposit certificates for the 6 per cent Nickel Plate notes, listed on the stock exchange, rallied more than 9 points following the announcement, while the undeposited notes, which have been stricken from the list and are traded in the over the counter market, gained a similar amount. At the same time the "when issued" notes listed on the curb exchange rallied to a level of about 19¾ bid, 21 asked.

Other Issues Gain.

With the Nickel Plate situation apparently cleaned up, the rest of the bond market, under the leadership of speculative rails, continued the vigorous recovery which set in during last week. Gains ranged from 1 to 3 points throughout the list, with utility and industrial issues sharing in the advance.

New York city traction bonds rallied from 1 to more than 3 points on reports that a fresh move will be made by bankers and other interests to place the lines on a self-sustaining basis by the imposition of a higher fare. Gains in these issues included bonds of Interborough Rapid Transit, B. M. T., Third Avenue Railway and Manhattan Railway.

Foreign Liens Active.

The foreign bond list again showed vitality, with Germans leading the list on a general upswing. Stimulus to German issues was given partly by reports indicating the extent to which German dollar bonds are being repatriated by purchases made in this market.

The United States government bond market dropped from the center of interest despite renewed reports concerning the debt payments to be made here Dec. 15.

With these payments now expected to be made in gold—thus removing the threat of disturbing influence upon sterling exchange—the pound rallied further today, adding another force to the improvement noted in the foreign list.

INVESTORS' GUIDE

Inquiries must bear the signature and address of writer. Answers of public interest will be published; those of general interest will be mailed if stamped, self-addressed envelope is inclosed. Address letters to Investors Guide. Answers are based upon information which The Tribune believes correct, but beyond care in securing it The Tribune assumes no responsibility.

Tuesday, December 13, 1932.

(Copyright: 1932: By The Chicago Tribune.)

Diamond Match.

Kindly advise me regarding Diamond Match stock.—C. R. M.

Diamond Match company is the leading domestic match manufacturer. It also is the sole distributor for Swedish Match company in this country. The company is completely integrated. Acquisition of extensive stands of timber led it into the lumber business. It also manufactures wood and paper products and has large outside investments.

In 1930 the assets of the old Illinois company were transferred to Diamond Match of Maryland, whose stock is held by Diamond Match of Delaware. For each Illinois company share there were issued $25 cash, five $25 par preferred shares, and four no par common shares of the Delaware company. In addition 350,000 common shares were sold. These were acquired by an International Match, which used them as collateral. The collateral was repurchased by Diamond Match at $14.75 a share, against orginal sales price of $37.14.

The domestic match business has been comparatively stable. Decreased demand for matches because of electric lights, etc., has been offset by increased cigaret consumpton. Producing capacity, however, is estimated to be two and a half times demand. Domestic competition is consequently severe (in addition to that from foreign producers). Some benefit from tariff and anti-dumping measures has been felt. In June, 1932, the new federal excise tax on matches presented an added difficulty.

Net income for the first nine months of 1932 was $1,588,000, or $1.26 per share on 700,000 common shares, against net of $1,903,000, or $1.08 per share on 1,050,000 common shares, for the corresponding 1931 period. Net for 1931 was $2,358,000, against $2,427,000 for 1930 and $2,824,000 for 1929. Per share earnings adjusted to new common stock equaled $1.29 in 1931, $1.59 in 1930, and $1.85 in 1929.

On Dec. 31, 1931, current assets were $33,015,000 and current liabilities were $1,476,000. Cash assets alone were $20,364,000, or half of total assets.

There was no funded debt. There were outstanding 662,000 shares of $25 par preferred and 700,000 shares of no par common (giving effect to repurchase agreement).

The match business should provide a stable income, subject to competitive and tariff factors. Earnings from other divisions should respond to improved conditions. Excessive cash on hand makes possible entrance into new forms of business, reduction of capitalization, or distribution of special dividends.

The common currently pays 25 cents a quarter. The preferred deserves a fairly good rating. The common is medium grade.

NEW YORK BOND TRANSACTIONS

Monday, December 12, 1932.

Total sales, par value.....$11,969,000 Total sales 1932 to date..$2,803,860,000
Year ago.....16,790,000 Total sales 1931 to date..2,882,080,000

UNITED STATES GOVERNMENT WAR LOANS.

Sales in thous.	Issue—	High.	Low.	Close.	Chge.	Net—Closing— Bid.	Asked.	Yield.	Dec.'12. 1931.
13	Liberty 3½s, 1932-47	101.31	101.30	101.31	-.2	101.28	101.31		98.20
18	Liberty 1st c. 4¼s 1932-'47	102.6	102.4	102.4	-.1	102.3	102.5		100.14
171	Liberty 4th 4¼s, 1933-'38	103.20	103.18	103.20	+.2	103.18	103.20		100.30
1	Liberty 4th 4¼s reg	103.16	103.16	103.16	-.1				
54	U. S. Treasury 4¼s, 1947-'52	108.25	108.22	108.22	-.2	108.20	108.22	3.40	102.24
89	U. S. Treasury 4s, 1944-'54	104.23	104.19	104.19	-.2	104.21	104.22	3.52	100.10
561	U. S. Treasury 3½s, 1946-'56	102.27	102.25	102.24	-.2	102.23	102.25	3.48	98.10
147	U. S. Treasury 3½s, 1940-'43	101.16	101.16	101.00	100.28	100.30		3.28	95.16
7	U. S. Treasury 3½s, 1941-'43	101.16	101.16	101.12	101.15			3.13	95.20
2,606	U. S. Treasury 3½s, 1940-'43	101.16	101.16	101.16	-.3	101.15	101.20	3.16	95.20
305	U. S. Treasury 3½s, 1940-'43	97.31	97.22	97.23	-.5	97.21	97.22	3.30	91.6
115	U. S. Treasury 3s 1951-'55	96.20	96.8	96.8	-.10	96.7	96.9	3.24	88.31

Note—Fractions on United States government bonds, including net changes, are quoted in thirty-seconds of 1 per cent.

UNITED STATES TREASURY CERTIFICATES AND NOTES.

Issue and maturity—	Bid.	Asked.	Yield.
Notes, series A 3s, May 2, 1934		103.5	
Notes, series B 2¼s, Aug. 1, 1934	103.3	103.4	1.04
Notes, series A 3s, June 15, 1935		102.25	1.87
Notes, series A 3¼s, Aug. 1, 1936	102.22	102.24	2.51
Notes, series B 2¾s, Dec. 15, 1936, WI	102.25	102.28	2.59
Notes, series B 3s, April 15, 1937	102.16	102.18	2.68
Notes, series A 3¼s, Sept. 15, 1937	102.7	102.9	2.79
Certificates, A 3¼s, Feb. 1, 1933	101.17	100.19	
Certificates, TM 2¼s, March 15, 1933	101.10	100.21	
Certificates, first series 2s, March 15, 1933	101.30	102.1	
Certificates, series B 2s, Sept. 15, 1933	100.19	100.21	
Certificates, TJ 1¼s, June 15, 1933	100.31	101.1	
Certificates, TS 1¼s, Sept. 15	100.11	100.15	.17
Certificates, TD ⅞s, Dec. 15, 1933, WI	100.31	100.23	.14
	100.30	100.22	.15
	100.23	100.24	.26

UNITED STATES TREASURY BILLS [Discount Bills].

[Quoted by C. F. Childs & Co.]

Dec. 28, 1932	Bid.	Asked.
	.25%	.05%
Jan. 11, 1933	.25%	.05%
Jan. 18, 1933	.25%	.05%
Jan. 25, 1933	.25%	.05%

Feb. 8, 1933	Bid.	Asked.
	.25%	.05%
Feb. 15, 1933	.25%	.05%
Feb. 22, 1933	.25%	.05%
March 1, 1933	.25%	.05%

DOMESTIC.

No. thou.	Issue—	High.	Low.	Close.	Chge.
37	Alleghany 5s 1944	30¼	27½	30	
34	do 5s 1949	24	22	23	
41	do 5s 1950	24	22	23	
3	AlliedChalm 5s '37	14½	14	14¼	
86	Am&ForPw 5s 2030	80½	29	30½	
29	AmIGChem 5½s '49	73	72	73	
8	AmInterl 5½s '49	76¾	76¾	76¾	
10	AmMetal 5½s 1934	63	63	63	
9	AmSmelt 5s '47	86¾	86	86	
8	AmSugRef 6s '37	105¾	105¾	105¾	
17	AmTAT 5½s '43	108¼	108	108	
3	do col 5s 1946	105¾	105¾	105¾	
45	do 5s 1960	105	104½	105	
12	do 5s 1965	105	104¾	104¾	
1	do cvt 4½s 1939	105	104¼	104¾	
3	AmWWAEl 6s '75	67¾	65¾	67¾	
2	do 5s 1934	90¾	90¼	90¼	
3	AngCNitrate 7s '45	3¼	3¼	3¼	
5	Ann Arbor 4s '95	35	35	35	
13	Armour Del 5½s '43	75	75	75	
17	Armour 4½s 1939	80½	80	80	
10	Armstrong 5s '40	76¼	76	76¼	
3	AT&SF cvt 4½s '48	90¼	90	90	
37	do gen 4s 1995	93	92¼	93	
10	do adj 4s stp '95	82¾	82¾	82¾	
2	do cvt 4s 1905-'55	77	77	77	
2	do Tr Sh L 4s '58	93	93	93	
2	AtlanRefin db 5s '37	101	100¾	101	
12	B&O rfg 6s '95	43¼	42	43¼	
2	do 1st 5s 1948	81¾	80	81¾	
22	do rfg 5s 1995	39¾	38¾	39¾	
67	do 5s 2000 D	38¼	37½	37½	
136	do 4½s 1933	63	62	63	
21	do 4½s 1933 sta	58½	58	58	
77	do cvt 4½s 1990	29	28¾	28¾	
7	do gold 4s 1948	76¼	76	76¼	
5	do 5s S W '50	65	65	65	
1	do 4s T C '50	55	55	55	
1	BaltAro 4s '51	71¼	71¼	71¼	
12	BellTPa 5s B '48	107	106¾	106¾	
8	do 5s C 1960	108¾	108	108	
3	BeneInd Loan 6s '46	84	83	83	
2	BethSteel rfg 5s '42	88	87¾	88	
5	Binc&B db 6½s '50	14	14	14	
12	Boston&Me 5s '67	64½	63	64½	
18	do 4½s J '61	61¾	61¼	61¾	
2	BklnEd 5s '52 E	106½	106¾	106¾	
80	BklnMTrans 6s '68	88¾	86¾	88½	
8	BklnUGas 1st 5s'45	100½	100¼	100¼	
9	do 5s 1957	100	100	100	
19	Buff&P 4½s '57	38¼	36	36	
7	Bush Term 5s 1955	41	41	41	
6	BushTBldg 5s '60	71	70	70	
1	CalGas&El 5s 1937	106	106	106	
2	Cal Pack 5s '40	63	63	63	
1	Cal Pet 5½s '38	95¾	95¾	95¾	
1	CanNatRy 5s '70	89½	89½	89½	
2	do 4½s '51	84¾	84¾	84¾	
2	do 4½s '54	84	84	84	
14	do 4½s '56	84	84	84	
3	do 4½s '57	83¾	83¾	83¾	
10	do 4½s 1968	83¾	83¾	83¾	
12	do 4½s 1955	84½	83¾	83¾	
5	do 5s '69 July	87¾	86¾	86¾	
8	do 5s 1969 Oct	90	89½	89½	
5	Can Nor 7s 1945	90	89¾	90	
3	Can Pac 5s 1944	100¼	99¾	99¾	
4	do 4½s 1960	84¾	84¾	84¾	
8	do deb 4s perp	74½	74½	74½	
1	Caro C&Oh 6s '52	67	65¼	65¼	
5	CenDistTel 5s '43	67	67	67	
10	Cen of Ga 5½s '59	106	105¼	105¼	
4	do 5s 1959 C	17	19½	19½	
5	do con 5s 1945	17	16	16	
1	CenIllE&G 5s '51	28	25	28	
1	CenNewEng 4s '61	71½	71½	71½	
16	Cen Pac 5s 1960	67¼	67½	67½	
15	do 1st std 4s 49	54	53¾	54	
2	CRI&PCoGu 5s '37	45	45	45	
1	CenSteel 8s 1941	81¾	81¾	81¾	
37	Certainteed 5½s '48	35	33	33½	
1	ChesapCorp 5s '47	67	67	67	
6	C&Ohio con 5s'39	104¾	104	104	
1	do gen 4½s 1992	96½	96½	96½	
3	Chi&Alton 3s 1949	39	38¾	39	
2	CB&Q gen 4s 1958	88½	88½	88½	
5	do 4s Ill '49	94	94	94	
2	ChicGtWest 4s '59	37	13	14	
4	CM&SP gen 4s'89 A	44¼	44¼	44¼	
30	CM&StP Pac 5s'75	19¼	18¾	19¼	
45	do adj 5s 2000	5¾	5	5	
6	do rfg 5s 2037	60	60	60	
1	do gen 5s '87	19¾	19¾	20¾	
50	do cv 4½s '49	51	51	51	
16	do 4½s 2037	13½	13	13½	
4	do 4½s 2037 C	18¼	17	18¼	
1	do gen 5½s '75	17¾	17¾	17¾	
20	CR I&P 4½s '52 A	41	41	41	
23	do cvt 4½s '60	24	23¾	24	
1	do gen 4s '88	14	14	14	
26	do rfg 4s '34	52¾	52¾	52¾	
5	CTHte&SE inc 5s'60	28	28	28	
11	ChiUnSta 6½s'63 C	112½	112½	112½	
5	do 5s '63 B	102½	101¾	101¾	
5	do 4½s '63 A	102½	101¾	101¾	
9	Cin&W Ind 5½s'62	78	77¾	78	
9	do 4s '32	69¾	69	69	
11	Cinn Gas & El 4s'48	98¾	98¼	98¾	
35	CinUnTer 5s 2020 B	102	101¾	101¾	
9	C C C & StL 5s'63 D	54	53½	53½	
2	Colon Oil 6s'38	47	47	47¼	
3	Col&So rfg 4½s'80 A	50	47	50	
1	ColumGtSE 5s 52 Apr.	79½	79½	79½	
8	do 5s '52 May	79½	79½	79½	
7	do 5s '61 May	79¾	79½	79¾	
11	Comi Credit 6s '34	99¾	99¾	99¾	
8	Comi Inv Tr 5½s'49	99¾	99¾	99¾	
14	Con Gas N Y 5½s'45	105¾	105¾	105¾	
11	do 5s '57	103¾	103½	103¾	
32	do 4½s '51	100	99¾	100	
1	Consum Pow 5s'52	104¾	104¾	104¾	
3	Crown Will 6s '51	64¼	64¼	64¼	
2	Cr Zellbach 6s'40 ww	47	47	47	
16	CubaNorRys 5½s'42	21	20	20	
2	Cuba R R 5s '52	27¾	27¾	27¾	
10	CubCane Prod 6s'50	1	1	1	
1	CumberldT&T 5s'37	105	105	105	
4	Del & Hud rfg 4s'43	79	79	79	
24	D&RGWest gn 5s'55	14½	14¼	14¼	
5	do rfg 5s '78	20¾	20¾	20¾	
2	Det Ed 5s '33	100¾	100¾	100¾	
1	do 5s '49 A	101¾	101¾	101½	
15	do 5s '52	101¾	101¾	101¾	
2	do 5s '55	101¼	101	101	
22	Dodge Bros deb 6s'40	98½	98½	98½	
25	Dodge Bros deb 5½s'37	88¾	88¾	88¾	
9	EastCubaSug 7½s'37	4½	4½	4½	
25	Erie rf & imp 5s'75	27¾	26¾	27¼	
34	do rf & imp 5s '75	27¾	26¾	27¼	
5	Erie&Jer 1st rf 6s'55	84½	84½	84½	
2	Fla Ez Cst 5s '74	85	85	85	
2	FondaJn&Gl 4½s'82	2½	2½	2½	
2	Gen Bak 5½s '40	4	4	4	
1	Gen Cable 5½s '47	97¾	97¾	97¾	
47	GenMotAccept 6s'37	102¾	102¾	102¾	
10	Gen Petrol 5s '40	103¼	103¼	103¼	
2	GenThesEquip 6s'40	59	59	59	
5	Goodrich B F 6s'65	2½	2½	2½	
10	Goodyr T & R 5s'57	48¾	48¾	48¾	
7	Gr Tk Ry Can 7s'40	100¾	77¾	77¾	
15	do 6s '36	93½	93½	100¼	
49	GtNor Ry 7s '36 A	63	96¾	97¾	
4	do gen 4½s '76 D	45	61¼	63	
5	do 4½s '77 E	44½	44½	45	
5	Gulf M&N 5s '50 C	33¾	44¼	44¼	
2	HockV 1st cn 4½s'99	87	33¾	33¾	
2	HoustonOilTex 5½s'40	54½	87	87	
36	Hudson Coal 5s'62 A	40	54½	54½	
18	Hud&M adj inc 5s'57	50¼	40	40	
6	Hum Oil & R 5s'37	103¾	49¾	50¼	
8	Illinois Cent 6½s'36	65	103	103	
31	do 4½s '66	37½	65	65	
8	do col tr 4s '53	47¾	37	37½	
2	do west lines 4s '51	65	47¾	47½	
13	I C & C S L & N O rfg 5s '63 A	43¾	65	65	
8	do 4½s '63 C	42	43	43	
5	Ill Steel deb 4½s'40	101½	41½	42	
7	Inland Stl 4½s'78 A	79	101¼	101½	
30	Interb R Tran 7s '32	59	78½	79	
55	do 6s '32	19	57¼	58	
130	do rfg 5s '66	45¾	17½	18¾	
1	Interlake Iron 5s '51	41¾	44¾	45	
11	Int Cement 5s '48	52½	41¼	41¼	
28	Int G No adj 6s '52	4	52½	52½	
7	do 1st 6s 52	19¾	3¾	4	
6	do 5s '56 C	18	19	19¾	
11	Int Hyd El 6s '44	41	17¾	18	
12	Int Paper rfg 6s'55A	15¾	40	40½	
10	do cvt 5s '47 A	39¼	14¾	15¾	
6	Int T&T cvt 5½s '39	35¾	38	39	
8	do deb 4½s '52	30	35	35	
1	Inv Eq 5s '47 A	32½	29½	29½	
2	do 5s '48 B ww	81¾	32½	32½	
1	do 5s '48 B xw	81¾	81¾	81¾	
5	KC Ft&Mem 4s '36	45½	81¾	81¾	
30	K C P&L 4½s '61	102¾	45	45¾	
2	K C South rfg 5s '50	48¼	102¼	102¾	
24	K C Term 1st 4s '60	88½	48¼	48¼	
5	Kings Co Elev 4s '49	71	88	88	
8	Kresge Found 6s '36	62	71	71	
1	Lack Steel 5s '50	84	62	62	
1	Lac Gas 5½s '53	62	84	84	
8	do 1st 5s '34	88¼	62	62	
19	L&MS gen 3½s '97	74½	88¼	88¼	
10	Lautaro Nitra 6s '54	4¼	74½	74½	
4	Lehi Val Coal 5s '33	72¾	4	4	
5	do 4s '33	71	72¼	72¾	
22	Leh Val con 4s 2003	39	71	71	
1	Lex & E Ry 5s '65	83½	38	39	
1	Libr M 7s '44	120¾	83½	83½	
6	Loew's Inc 6s '41	106¾	120¾	120¾	
1	Long Isl deb 5s '34	80¼	106¾	106¾	
6	Lorillard Co 7s '44	113¾	80¼	80¼	
13	do 5s '51	113¾	98¼	98¼	
1	Lou G & El 5s 52	32¾	113¾	113¾	
8	Manat S 7½s'52 ct st	104	32	32	
41	Manhat Ry 4s '90	28	104	104	
23	McK & Rob 5½s '50	40¼	28	28	
11	Mead Corp 6s '45A	49	30½	30½	
3	Mil El R&L 1 5s'61B	75¼	40¾	40¾	
4	do 5s '71	75	49	49	
1	M SP&SS M 5½s '78	49¼	75	75	
1	do gtd 5s '38	49¼	75¼	75¼	
5	do con 4s '38	43	49¼	49¼	
10	Mo Ill 5s '59	26	43	43	
3	M K Tex 5s '62 A	61¾	38	38	
20	do adj 5s '67	33	26	26	
2	do 1st 4s '90	75¼	61¼	61¼	
2	do 4s '62 B	52¾	33	33	
10	Mo Pac cvt 5½s '49	17½	75¼	75½	
2	do rfg 5s '65 A	22¼	52¾	52¾	
65	do 5s '77 F	22½	13	12.5	
3	do 5s '78 G	22½	16	16	
11	do gen 4s '75	22	1½	1½	
31	do 5s '80 H	11¼	22½	22½	
17	do 1st 5s '81	22½	16	21	
11	Mob & O 4s '38	22	1	1	
1	do 5s '47 Monts div	9	1½	1½	
4	Mont P rfg 5s '43A	83	3	7	
8	do 5s '62 D	58½	9	9	
2	Morris&Co 1 4½s'39	80	83	83	
14	Nassau El con 4s '51	51¼	58½	58½	
44	Nat Dairy 5½s '48	50¾	80	80	
2	Nat R Mex 4s '77 asd	1	51	51	
12	Natl Steel 5s '56	80	82¼	83½	
6	N Eng T&T 4½s'61B	104¼	1	1	
18	N J P&Lt 4½s '60	82½	79½	80	
1	N O P Sr 5s '52A	50¼	103¾	103¾	
1	do 5s '55 B	59	82	82	
5	N O Tex&M 4½s '56	20	58¼	59¼	
12	do col tr 4s '49	50	19	20	
2	do 4½s Ore L '77	65¾	49¾	50	
3	South Ry 6½s '56	28¾	65¾	65¾	
12	do gen 4s '56	26	28¾	28¾	
1	do 5s '56	25¼	25¾	25¾	
1	Hamburg St 6s '46	25¾	25¼	25¼	
1	Harpen Min 6s '40 ww	57	25¾	25¾	
1	Heidelbg 7½s '50	51	57	57	
1	Helsingfors 4½s '60	48	51	51	
26	Hun L M&T 5½s '54	25	47½	47½	
6	Hung Munic 7½s '45	25	25	25	
3	do 7s '46	13	12½	12½	
7	Ilseder Steel 6s '48	42	16½	16½	
20	Ital Pub Uti 7s '52	85¼	42	42	
17	Ital Pub Util 7s '52	85¼	91¾	91¾	
14	Italy 7s '51	99	85¼	85¼	
24	Japan 6½s '54	99¼	99	99	
20	do 5½s '65	49¾	49¾	50	
2	Jurgoslav Bk 7s '57	17¾	49¾	49¾	
19	Karstadt 6s '43	30¼	17¾	17¾	
58	Kreuger & T 5s '59	12	29¾	30¼	
6	Low Aus Pr 7½s '52	48¾	12	12¾	
9	Lyons 6s '34	104¾	48¾	48¾	
2	Marseilles 6s '34	104¼	104¾	104¾	
8	Met Water 5½s '50	68	104¼	104¼	
40	Mexico 4s f a '45	3¼	67¾	68	
5	do 5s '45 large	5¾	2¾	2¾	
3	Milan City 6½s '52	82¼	5¾	5¾	
3	Minas Ger 6½s '58	12	82¼	82¼	
2	do 6½s '59	12	12	12	
11	Montevideo 7s '52	15¼	12	12	
2	New S Wales 5s '57	70	15¼	15¼	
5	do 5s '58	70	70	70	
4	Nord Ry 6½s '50	104	69¾	70½	
12	Norweg 5s '52	84¾	104	104	
8	do 6s '44	84¾	83¾	84¾	
3	do 6s '43	84¾	83¾	83¾	
17	do 5½s '65	84¾	84	84¾	
14	do 6s '63	77	76	78	
7	Nuremberg 6s '52	40	64¾	64¾	
4	Panama 5s '53	38¾	38¾	40	
5	Par-Orl R R 5½s '58	48¼	48	48	
1	Paulista Ry 7s '42	32	101¼	101¼	
7	Peru 1st 6s '60	4¼	32	32	
9	do 2d 6s 1st	4¼	4¼	4¼	
16	Poland 5s '50	44	4	4	
15	do 7s '47	57¾	60	60	
2	do 6s '40	55	53	55	
5	Porto Aleg 8s '61	54½	54½	54½	
4	Prague 7½s '52	90	85	85	
24	Prussia 6s '52	90	90	90	
17	do 6¼s '51	48¾	47¾	48	
27	Rhinelbe 7s '46	49¾	49	49¼	
3	Rhine Westph 7s '50	59	50¾	52	
22	do 6s '52	51	49¾	50	
30	do 6s '53	51	49¾	51	
47	do 6s '55 w w	50	49¾	50	
2	Rima Steel 7s '55	35½	35½	35½	
5	Rio de Jan 8s '46	84	84	84	
10	Rio G d Sul 8s '46	11¼	11¼	11¼	
4	do 7s '66	8¼	8¼	8¼	
3	Rome 6½s '52	8¼	8¼	8¼	
4	Rotterdam 6s '64	84¾	84¾	84¾	
8	Royal Dutch 4s '45	89¾	100	100	
11	Rumania Inst 7s '59	33¾	89¼	89½	
2	Saxon Pub Wks 7s '45	57¾	33	33¼	
5	do 7s '56	16½	57¾	58¼	
20	do 7s '40	9	16½	16½	
1	do 6s '68	52¾	9	9	
43	Sax Pub Wks 7s '45	57¾	53¾	53¾	
16	do 6½s '51	49	56¼	57½	
6	Serbs Cts Slov Sa '62	19½	48¾	48¾	
1	do 7s '62	18¾	19½	19½	
2	Siemens & H 7s '51	88¾	18¾	18¾	
10	do 6½s '51	89	88¾	89	
5	Silesia Prov 7s '58	70¼	70	70¼	
5	Silesian Ld A 6s '47	41	40¾	40¾	
11	Sweden 5½s '54	41	41	41	
10	Sydney 5½s '55	94¼	94¼	94¾	
10	Tal El Pr 5½s '71	67¾	66¾	66¾	
4	Tokio City 5½s '61	41¾	40	40	
2	do 5s '52	41¾	41¾	41¾	
37	Tokio El Li 6s '53	37¾	32¾	32¾	
2	Tyrol H E Pr 7½s '55	36¾	36¾	36¾	
2	Ujigawa El Pr 7s '45	43¾	43¾	43¾	
50	Un Stl W 6½s '51	42¾	42¾	42¾	
34	do 6½s '47 A	48	47¾	48	
3	UnterelbeP&L 6s '53	48¾	48	48	
3	Upper Austria 7s '45	50¾	50¾	50¾	
1	do 6½s '57	36	36	36	
2	Uruguay 6s '60	28¼	28	28¼	
25	Vienna City 6s '52	58	58	58	
7	Warsaw City 7s '58	39	38½	39	
24	Westph U E Pr 6s '53	42¾	42¾	42½	
2	Wurttemb El 7s '56	56	55½	56¾	
6	Yokohama 6s '61	47¼	46¾	46¾	

FOREIGN.

No. thou.	Issue—	High.	Low.	Close.	Chge.
4	Abitibi P & P 5s '53	12¾	12	12	
2	Ag Bk Col 6s '47	29¾	28¾	28¼	
2	Akershus 5s '62	67	67	67	
2	Alp Mont Stl 7s '55	49	49	49	
2	Antioquia 7s '45 A	7	7	7	
11	do 7s '45 B	7	7	7	
2	do 7s '45 D	7	7	7

SOME CONCERNS TO LIFT RATES ON INSURANCE

Many Factors Bring Lower Earnings.

BY HOWARD WOOD.

Reduced investment income, a higher mortality rate and increased taxes have cut into the earnings of insurance companies so deeply that a large number of them are announcing increases in the cost of insurance to policyholders beginning Jan. 1.

The mutual companies are doing this by reducing the dividends paid to policyholders. The non-participating companies are doing it by boosting premium rates about five per cent.

The Travelers Insurance company, the Connecticut General Life Insurance company, and the Aetna Life Insurance, three of the biggest stock concerns, have announced rate increases to be effective at the beginning of the year. Numerous smaller stock companies have done likewise.

Tells Dividend Cut.

Of the big mutual companies the Mutual Life of New York is the latest to announce a dividend cut. George K. Sargent, vice president and manager of agencies, states that dividends next year will be about 17 per cent less than this year.

"While the Mutual Life has experienced no difficulty in promptly meeting its obligations," Mr. Sargent says, "our gains from operations have been less, principally because of prevailing conditions.

"A slightly higher rate of mortality vailing conditions. A slightly higher rate of mortality has decreased gains from that source."

That is substantially the story told by each of the companies that has announced an increase in the cost of insurance for 1933.

Investment income is down because of defaults due to the depression and also because insurance companies have had to keep in an extraordinarily liquid condition to be able to meet policyholders' demands for loans.

On the other hand the mortality rate is up because of suicides of large policyholders who seek that way of providing for their heirs. The mortality rate has also been boosted by the deaths of heavily insured business men.

Deaths of several other large policyholders have been hastened by heart trouble resulting from worry over business troubles.

Annual reports showing the mortality experience of companies in 1932 will be published in March. Insurance men say that those figures will show an increase in mortality over 1931. From 1929 through 1931 there was a steady increase in the mortality of policyholders, especially in the higher brackets, in spite of the fact that the mortality of the whole population was decreasing.

Factors Affecting Earnings.

Three factors determine the earnings of life insurance companies: Investment income, expenses, and mortality.

Insurance companies use mortality tables based on computations about three generations old. In good times this affords them a convenient cushion. The cushion still is there, but it's thinner now. A few years ago actual mortality figures of leading companies were only about 50 to 60 per cent of "expected" mortality, as indicated by the antiquated tables. This year actual mortality is more closely approximating the rate in the tables.

Earnings have been helped some by reducing expenses, but company officials assert that it is impossible to make any great saving in expenses because taxes have been boosted substantially. Also, clerical staffs cannot be reduced much because of the additional clerical work resulting from policyholders' loan transactions.

The Prudential Life Insurance company, in announcing a dividend reduction for 1933 averaging "slightly more than a dollar per thousand of insurance," said:

"Because of economic and financial conditions, together with increased taxes and a continuance of relatively large payments for death claims and disability benefits, we have decided to make a further reduction in our ordinary dividends for 1933 to a more conservative scale than that of the present year."

The National Life of Vermont, boasting that in 1918-'19 it maintained its dividend rate while many others were reduced, says that in 1933 it will cut dividends 15 per cent.

Cuts Dividend Rate.

The Connecticut Mutual has announced a 19 per cent reduction in its 1933 dividend scale, subject to the approval of directors at their January meeting.

President Chandler Bullock of the State Mutual, announcing a 14 per cent dividend reduction, emphasizes the effect of higher taxes on insurance company earnings.

"For 1931," he says, "our federal taxes and the taxes and fees paid to the different states, exclusive of all real estate taxes, amounted to about 7 per cent of this year's dividend distribution. The major item of tax is the federal income tax. This tax, under the new law passed this spring, has been almost doubled."

The Phoenix Mutual Life last July cut dividends 20 per cent, the new rate to run for four years. Northwestern Mutual has made reductions averaging from 4 to 6 per cent. Dividends of Mutual of New York will be about 14 per cent lower.

Mutual Life of Canada will reduce dividends to participating policy holders about 15 per cent on first year policies and 10 per cent on second year, effective Jan. 1.

Guardian Life of New York will pay 15 per cent less next year. Effective Jan. 1 Continental American of Delaware will pay an average of 33 1-3 per cent lower dividends than the present scale.

Other companies are expected to announce reductions before the first of the year.

Russia Behind 5 Year Plan; People Suffer

BY SCRUTATOR.

What has happened in Russia under the widely heralded five year plan designed to make that communistic country economically superior to capitalistic nations? Much has been reported concerning general conditions in Russia, but it has remained for an outside organization to correlate facts and figures.

Such work has been done by the American Vigilant Intelligence federation in a brochure based on official and semi-official data. In every line of industry and in agriculture a progressive falling away from standards set up in the five year plan is shown. The conclusion is drawn that Russia now faces almost complete economic breakdown.

Plan Exhausts Resources.

"The five year plan has exhausted the resources of the country and reduced consumption to the limit," it is said in summing up. "The population is underfed. Enormous factories have been constructed but their means of communication are insufficient and they lack capable engineers and qualified workers.

"The collectivization of the land has transformed the independent peasants into agricultural proletarians, diminishing production and occasioned the slaughter of a mass of cattle. The population is extenuated by the enormous effort demanded of it and by the privations imposed upon it. The output of labor is constantly decreasing and the country is on the road to famine. Everything that has been proclaimed concerning the brilliant success of the five year plan in four years has proved false."

Industrial Output Falls.

Official figures are given to show that industrial production as a whole in July, this year, did not represent more than 71 per cent of that in December, 1931. Coal output fell from 191,700 tons a day last January to 152,200 tons a day in September, whereas the five year plan called for 227,000 tons as the daily average. Oil production, on which Russia relied largely for export trade, totaled less than 15,000,000 tons for the first eight months of this year, whereas the plan provided for 1932 output totaling 28,000,000 tons.

The soviets have attached great importance to their iron and steel industry, on which much of the success of the five year plan depends. But here, too, despite concentrated efforts, the output has been only about 81 per cent of the required quota for the first nine months of this year. Moreover, production costs have been 34 per cent higher than originally estimated.

Less Food and Clothing.

Production of foodstuffs has suffered even more seriously than industrial output, while wearing apparel fell below estimates. Output of provisions in July was less than half as large as in December, 1931, while production of cloth and shoes for the first eight months of this year ranged from 70 to 97 per cent of quotas under the five year plan.

"The collectivization of the countryside has ruined agricultural production and caused shortage or famine according to the district," the analysis says. "The lack of foodstuffs has forced the government to restore to the independent peasants the right to sell their agricultural products freely on the markets of the towns and to stimulate this new commercial activity cards for manufactured products have even been abolished. But there is still a shortage of manufactured goods.

Short Crop This Year.

"The harvest of 1932 has suffered from the late sowings of 1931. This year the sowings should have been completed by Sept. 10 in the greater part of the country, but only 53.7 per cent of the area anticipated had been sown. This is still later than the previous year. Government stocks of wheat are insufficient, the state having obtained only 87 per cent of what it expected.

"After fifteen years of soviet rule Russia is in a sad economic situation. It is suffering not only from the world crisis, but above all from communist political life. Everywhere, in short, ill prepared plans, irresponsible or careless directors, and an incredible bureaucracy characterize the directed economy of the soviets."

MARKET SUMMARY

NEW YORK STOCKS—Firm. Leading shares gain.

CHICAGO STOCKS—Easy. Trading light.

NEW YORK BONDS—Strong. Rail issues lead advance.

FOREIGN EXCHANGES—Steady. Sterling moves in narrow range.

WHEAT—Lower. Poor support. Zero weather in southwest increases fear of damage.

CORN—Lower. Trade light. Country offerings limited.

CATTLE—Weak. Off 25@50c. Trade slow. Top on steers $7.25, bulk $4.00@6.50; average $5.25, new low. Receipts largest since Oct. 31.

HOGS—Steady. Start strong and close steady to 5c lower. Top $3.25, bulk $3.05@3.15, average $3.10, around low level.

COTTON—Higher. Trade moderate.

SUGAR—Higher. Cuban support.

COFFEE—Quiet. Trade buying.

PRODUCE—Butter higher. Eggs higher for futures. Spot market unchanged. Dressed turkeys lower, 15@16c.

U. S. TREASURY

WASHINGTON, D. C., Dec. 12.—The following is a statement of the condition of the United States treasury on Dec. 9:

Income to date this year	$728,875,698
Income to date last year	839,055,561
Decrease	$110,179,863
Outgo over income this year	$776,548,983
Outgo over income last year	908,528,085
Decrease	$132,079,102
Balance general fund today	$530,067,961
Balance previous day	536,616,495
Decrease	$ 6,548,534

NEW BILLS ON FARM RELIEF AROUSE CRITICS

Meat Packers Join in the Attack.

BY ARTHUR EVANS.

The "domestic allotment plan," which aims at governmental control of farm production as well as at the raising of farm prices, moved to the fore in the agricultural organizations yesterday in view of the congressional hearings on farm relief measures which start tomorrow in Washington.

Among farm economics experts in Chicago an undercurrent of discontent was registered on the ground that the plan as set forth is somewhat hazy, its promoters dealing more particularly in generalities while the details remain foggy. As one expert phrased it: "After listening to half a dozen explanations the plan is just as clear to me as mud."

Several Versions Current.

At Washington several versions of the allotment plan are current in the shape of bills. First among them is the plan sponsored by Senator Peter Norbeck of South Dakota, sometimes referred to as the "Wilson plan." This measure, which aims at elevation of farm prices through a subsidy tax shouldered upon the consumer, might be skeletonized as follows:

THE SETUP—The plan applies to wheat, cotton, pork, tobacco, and rice. Action with respect to each commodity must first be requested by a petition signed by at least 10 per cent of the producers, and then approved by a 60 per cent vote of the producers of the commodity, who must sign up to carry out the provisions of the plan.

The election machinery to handle these initial activities, which are on the order of the initiative and referendum, would be through coöperative agreements with state governments, agricultural colleges, county agents, etc. Petitions for the nationwide election would be prepared by the federal farm board.

Would Allot Crop Acreage.

THE ALLOTMENT—After 60 per cent of the producers of a commodity have signed up the federal farm board would be empowered to determine in advance the production required for domestic needs. It would make proportionate allotments to the states. In the case of wheat, for example, it would allot the acreage to be sown to wheat in the state.

Each state, through a committee, would then prorate its allotment among the counties. Each county in turn, through a committee, aided by township organizations, would make allotments to individual farmers. The farmer would be told how much wheat he could raise.

The prorata basis on which the allotment would be determined would be the average yield for the last ten years and the average acreage for the last five years. In the case of live stock it would be average production for sale in a five year period. To get the data on which allotments are based, each farmer when the referendum election was held would fill out a blank giving a full detailed description of his land as farmed by crops for five years by years.

Some of the most severe criticisms of the allotment plan have been directed against this vast bureaucracy of state, county, and township committees which would be set up to run this nation-wide referendum election among the farmers.

Called Subsidy by Critics.

THE TAX—This is called a "tariff benefit" by promoters of the plan, and is called a "bonus" or "subsidy" by critics. The bureau of internal revenue would be empowered to collect a tax from the processors—the millers. This excise tax, which like all taxes would be passed on to the consumer, is not to exceed the tariff duty on the commodity [42 cents in the case of wheat or 5 cents a pound in the case of cotton]. The tax is to be in an amount which would make the average return to the producers on the part consumed domestically "equal to the pre-war purchasing power." Refund of the tax is provided in the case of exports of the commodity from the United States. This tax or "adjustment charge" after collection by the internal revenue department is to be turned into the United States treasury, to the credit of the domestic allotment account. The tax funds would be divided among the farmers.

Would Give Tax to Producers.

THE DISTRIBUTION—This tax would be prorated among the producers who signed up for the plan and who kept the contract of restricted production of the commodity.

Farmers who do not agree to the allotment receive none of the tax. Those participating in the distribution of the tariff-tax-bonus would receive a certificate for a given amount which could be offered as collateral for loans at the banks.

By way of illustration as to how the plan would operate, two hypothetical wheat farmers are taken:

Farmer A has been raising 100 acres of wheat for five years, with an average of 20 bushels to the acre. He signs up for the allotment plan. The federal agency decides 75 per cent of the total United States crop is used domestically. His average production (five years) has been 2,000 bushels. He is told to cut this to 1,500 bushels.

After that there are two or three proposals, not all the in the Norbeck bill. Farmer A may produce his usual 2,000 bushels but get his bonus on only the 1,500, or he may stick to the allotment, not overstepping it by more than 10 per cent, or he may be called upon to stick strictly to that allotment of production. For doing this he will get the world price, say 45 cents a bushel, plus the "tariff adjustment tax," which is 42 cents on wheat, less 3 or 4 cents for admin-

[Continued on page 25, column 5.]

How National Defense Has Declined in Importance in Uncle Sam's Budget

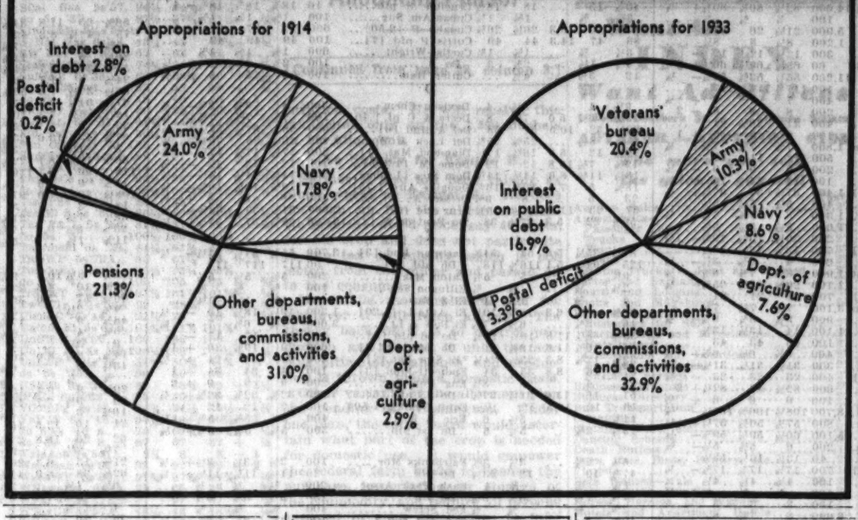

Shannahan Heads Insull Indiana Group

Announcement was made last night that John N. Shannahan, Omaha utility operator, has been selected president of the Midland United company, the top holding company of the Indiana chain of utility properties formerly under Insull management.

JOHN N. SHANNAHAN.

Shannahan has never been affiliated with the Insull interests and comes to his new position from the presidency of the Omaha and Council Bluffs Street Railway company. He will take office Jan. 1 and at the same time will become chief executive officer of other companies in the Midland United group. Formal election of Mr. Shannahan will be made in a few days.

While the principal operating properties of Midland United are in Indiana, it also controls properties in Ohio, Michigan and Illinois. Through its subsidiaries it has interpower connection with the metropolitan system of the Commonwealth Edison company. Control of Midland United is held by the three Chicago operating companies, Commonwealth Edison, Public Service of Northern Illinois and Peoples Gas Light and Coke company.

Chairmanship Vacant Still.

Mr. Shannahan fills the office left vacant by the death of Robert M. Feustel several months ago. The position of chairman of the board which Samuel Insull formerly held will not be filled, it was stated. Samuel Insull Jr. is expected to retire as vice chairman although it is believed that he will continue as a member of the board of directors. Samuel Insull Jr. is now vice chairman of the three Chicago operating companies. Vacancies on the board caused resignation of other Insull men will be filled by the election of Indiana men, it was stated.

Offices of the company under the reorganization will be transferred to Indianapolis from Chicago.

Mr. Shannahan is a veteran utility man. He was born in Troy, N. Y., in 1872, and was graduated from the Rensselaer Polytechnic institute in 1894. He began his business career with the New York Central and Hudson River railroad.

OFFERS NEW PLAN

Investors who contracted to purchase shares in any of the three Chicago operating utility companies under the Insull régime will be given the opportunity to cancel their contracts and receive stock or scrip for amounts paid in.

This was announced last night by Fred H. Scheel, vice president of the La Salle Quincy corporation, successor company to Utility Securities company. Insull stock distributing and underwriting concern.

"Each person," Mr. Scheel's statement said, "who purchased through the company stock of the Commonwealth Edison company, Public Service Company of Northern Illinois, or the Peoples Gas Light and Coke company under the Utilities Securities company partial payment plan will be given an opportunity after Jan. 1, 1933, to close his account without making further payments and receive full shares or scrip for fractional shares at his contract price for the full amount paid in."

Offer Expires in April.

Purchasers who close out their accounts will be relieved of any further obligations under their contracts, it was stated. The offer will expire April 29, 1933.

The affairs of Utilities Securities company have been under the management of bank creditors for several months. The company's affairs were in a badly tangled condition when the banks took it over. A successor firm, the La Salle Quincy corporation, was organized to take over the installment paper business of the firm. The quarters in the Federal Reserve Bank building, 230 South La Salle street, were abandoned and the new firm took offices in 100 West Monroe Street building.

Senate Quiz Prepared.

Washington, D. C., Dec. 12.—(AP)—The study of the books of various Insull holding companies, begun several weeks ago in behalf of the senate committee on banking and currency, may be completed within thirty days, James E. Stewart, chief operative, said today. If it is, Stewart continued, the committee may be able to complete its hearings by the time the present session of the congress ends in March.

CENTRAL HANOVER TO DELAY AUCTION OF INSULL COLLATERAL

[Chicago Tribune Press Service.]

New York, Dec. 12.—The Central Hanover Bank and Trust company agreed today to postpone from Friday to Dec. 22 the date for the sale of the collateral of the National Electric Power company, eastern holding company of the Middle West Utilities system.

This arrangement was concluded following a protracted conference with E. L. Williams, counsel to the Irving Trust company, receiver in bankruptcy for the National Electric Power company and two of its subsidiary holding companies. Aside from a conference between the Irving Trust company and Edward N. Hurley, one of the receivers of Middle West Utilities company, there were no new developments in the efforts to reorganize the eastern Insull properties yesterday.

WHAT STOCKS DID

YESTERDAY'S AVERAGES.

	High.	Low.	Last.	Net chge.
25 railroads	22.57	21.87	22.26+	.21
25 industrials	93.19	91.11	92.08+	.06
50 stocks	57.88	56.49	57.17+	.14
	High.	Low.	Close.	
50 stocks 1 yr. ago	75.45	72.67	73.11	
50 stocks 2 yrs. ago	149.82	146.36	146.95	

ISSUES TRADED IN.

	Monday.	Saturday.
Advances	212	166
Declines	181	149
Unchanged	159	139
Total issues traded	552	454

MARKET LEADERS.

ADVANCES.

Al Chem & Dye	¼	Manh Ry M gtd	⅞
Atch T & S F	½	Nat Dairy Pr	1¼
Borden	1½	North Am	½
Brklyn Man T	⅞	Penney J C	⅜
Colum Gas & El	½	Penn R R	⅝
Con Gas	¾	Sears Roeb	⅜
Du Pont	½	Sou Pac	½
Gen Mot	⅛	Std Oil N J	⅛
Interb Rap T	⅛	U S Steel	⅜
Int Nick Can	⅛		

DECLINES.

Am Can	⅛	Int Harvest	½
Am Tel & Tel	⅛	Montgom Ward	⅛
Case	½	Std Brands	⅛
Ches & Ohio	⅛	West Un Tel	⅛
Chrysler	⅛	Westingh El & M	⅛
Gen Elec	⅝		

Plan $400,000 Remodeling of Best Brewery

BY AL CHASE.

Filing of the certificate of incorporation of the Best Brewing company of Chicago, a step taken to perpetuate a name long identified with this city's beer business, yesterday disclosed plans for the expenditure of approximately $400,000 in rebuilding when Uncle Sam legalizes beer. Jerome Hasterlik, secretary of the new corporation and one of the incorporators, announced that elaborate plans for the rejuvenation of the old brewery plant at 1317 Fletcher street are contemplated.

CHARLES HASTERLIK.

The plant, which was founded by Charles Hasterlik, president of the new corporation, forty-two years ago, is to be completely remodeled so that when beer is legalized it will be in a position to manufacture 150,000 barrels yearly and employ in the neighborhood of 300, possibly more.

During the dry era the concern has been operating under the name of the Best Malt Products company and has been manufacturing malt extract and malt products. It now employs fifty men. Samuel Hasterlik, brother of Charles Hasterlik and father of Jerome Hasterlik, is vice president of the new Best Brewing company of Chicago. Solomon & Borden are attorneys.

Jerome Hasterlik stated that the executive and technical forces have been maintained intact since the country went dry and all of the remodeling plans will be done by the company, no outside architect being contemplated.

Nickel Plate Finance Aided by R.F.C. Loan

[Chicago Tribune Press Service.]

New York, Dec. 12.—An important obstacle to the successful refunding of the $20,000,000 note issue of the New York, Chicago and St. Louis railroad [the Nickel Plate] which matured Oct. 1, was removed today when the company announced arrangements had been completed whereby the Reconstruction Finance corporation, with the approval of the interstate commerce commission, will provide $5,810,000 for meeting the maturity in line with the previously announced refunding program.

When the commission originally approved the loan to the Nickel Plate it stipulated "substantially all" of the note holders would have to accept the refunding terms if the funds for partial payment were to be forthcoming.

Will Get Cash Payment.

Under the plan the note holders will receive a cash payment of 25 per cent of the par of their holdings and the balance will be refunded for three years. The commission stipulated, however, that in the event of successful application for a receivership for the company or any of its properties all disbursements from funds made available by the Finance corporation must cease.

Under the revised plan as approved by the commission the Finance corporation will make $5,800,000 available to the Nickel Plate and the company will deposit with the Guaranty Trust company the amount necessary to cover interest on the $250 cash payment of each three year 6 per cent gold note at the rate of 6 per cent per annum from Oct. 1, 1932, to Dec. 12, 1932.

What Each Will Get.

Upon surrender of the undeposited notes or the certificates of deposit each holder will receive for each $1,000 note:

1. Two hundred and fifty dollars in cash, representing 25 per cent of the principal amount of the note which matured on Oct. 1.

2. Thirty dollars in cash in payment for the interest due on Oct. 1.

3. Three dollars in cash as interest on the $251 cash payment from Oct. 1, when the plan was to have been put into effect, until Dec. 12, the date of announcement of actual consummation of arrangements.

4. Seven hundred and fifty dollars par amount of the company's new three year 6 per cent gold notes dated Oct. 1, 1932, and due Oct. 1, 1935, being 75 per cent of the principal.

AMERICAN LINES SIGN ATLANTIC FREIGHT POOL

DUSSELDORF, Germany, Dec. 12.—(AP)—A three year North Atlantic freight pool was signed today by various members of American, German, Belgian and Dutch lines. The pool revives a system existing from 1895 to 1914.

The following individual agreements were perfected:

First, the Hamburg-American line, the North German Lloyd and the Baltimore Mail line regarding freight quotas from Hamburg and Bremen to Norfolk and Baltimore;

Second, a pool between the two German lines and the United States lines regarding service to New York;

Third, a pool of German lines and the Yankee line to Boston and Philadelphia;

Fourth, all lines servicing out of German ports and companies servicing out of Rotterdam and Antwerp to New York and other ports.

AUTO MAKERS TO PUT 100,000 BACK TO WORK

Ford, G.M.C. to Start on New Models.

[Chicago Tribune Press Service.]

New York, Dec. 12.—Employment for more than 100,000 persons in the automobile industry is forecast today in news that General Motors corporation, Ford, and several other companies will soon be well under way with largely increased pay rolls and dealer activity in connection with the introduction of new models.

Approximately 86,000 workers will be back on their jobs by Dec. 17 in connection with the formal announcement of the 1933 new model Chevrolet, according to W. S. Knudsen, president of the Chevrolet division of General Motors, while Oldsmobile production started today and about 4,000 are back at work again in the plant and in the adjoining Fisher body plant.

Ford Orders Steel.

The Ford organization has released some fairly good business in the steel industry which will go into the new cars put out by the company. In announcing that the new light Willys-Overland will go on the production line next Thursday, John N. Willys, chairman of the board, said the new car would sell for less than $500.

In the case of General Motors the pickup has come after several weeks of complete shutdown. Further evidence of improvement in the automobile industry was found in increased shipments of Plymouth automobiles in November. They were 397 per cent of shipments in the corresponding month a year ago, and shipments in the first eleven months of the year were 105 per cent of shipments in the like period in 1931.

Diamond T Sales Up.

E. J. Bush, president of the Diamond T Motor Car company, reported sales of trucks this year increased by more than 30 per cent over November, 1931, and were the largest recorded in any November in the twenty-five years the company has been in existence.

In connection with resumption of the Chevrolet production activities which will put the full working force back on the pay rolls, Mr. Knudsen said that while there has been no adequate checkup of retail orders in the hands of dealers, field reports indicate they are holding more advance business than the company has yet had.

Du Bois Young, president and general manager of the Hupp Motor Car company, said today that his company will resume production next Monday with 1,100 men on the pay roll. Young said the company will recall old employés gradually as production is increased.

Thompson-Starrett Co. Cuts Directorate from 36 to 22

[Chicago Tribune Press Service.]

New York, Dec. 12.—At the rate at which companies are reducing the size of their boards of directors, there will be many unoccupied chairs the next year or two.

The Thompson-Starrett company today cut its board from thirty-six to twenty-two members.

Commercial Banking

Commercial loans made to firms and corporations based upon their record, financial strength, and management.

Harris Trust and Savings Bank

Organized as N. W. Harris & Co. 1882 ✦ Incorporated 1907

Harris Trust Building, Chicago

Telephone State 8200

COLD WEATHER CAUSES ANXIETY REGARDING CROP

Lack of Speculative Trade Sends Down Prices.

WHEAT PRICES IN GOLD

Wheat prices in gold in leading markets, computed from rates of exchange prevailing at the time they closed follow:

	Mon.	Sat.
Chicago, May	48¢	49¾
Winnipeg, May	40¾	40¾
Liverpool, May	40¾	40¾
Do No. 2 Manitoba	54¾	54¾
Rotterdam, January	45½	44¾
Buenos Aires, February	38	37¾

BY CHARLES MICHAELS.

Continued low temperatures with a lack of adequate snow protection for the new winter wheat crop is increasing apprehension as to the harvest of next summer, and the greater part of the gossip on the Chicago Board of Trade yesterday centered around the proposition as to whether there had been material damage or not.

Temperatures of around zero have prevailed in western Kansas for five straight days, and private reports, covering that state and also parts of Oklahoma and Texas indicated that while there was light snow at some points it was inadequate to protect the wheat plant. The latter had made poor growth over a large area before the advent of the cold wave with a three to five months' drought a factor.

Expect Heavy Winter Killing.

Crop Expert B. W. Snow of Bartlett Frazier company in commenting on the situation in the southwest said that the low temperatures taken in connection with the lack of plant vitality where wheat has sprouted in the far southwest suggests possibilities of winter killing that can hardly be ignored.

Recently private crop estimates, based on conditions and figures compiled as of Dec. 1, which was before the advent of the cold wave, suggested a possible yield of 435,000,000 bu winter wheat. C. F. L. Curtis of Clement, Curtis & Co., pointed out that probably heavy abandonment would be reported next spring, with indications of not over 400,000,000 bu. In 1931 the crop was 787,000,000 bu, the largest known, while the smallest yield in recent years was 400,000,000 bu in 1912. The 10 year average yield is 584,000,000 bu, and only three times in the 10 years have the crops been below 420,000,000 bu.

While the prospects of a big crop scare in the winter wheat belt next spring loomed as a market factor for the future there was not sufficient buying of futures yesterday to keep prices on the upgrade. Many of the buyers of late last week were over on the selling side and prices dropped around ½c from Saturday's finish. Lack of support rather than aggressive pressure was responsible for the decline, according to pit brokers.

Need Larger Speculative Trade.

Lack of a broad speculative trade in wheat was regarded as the main drawback to a higher level of prices according to views expressed by a number of traders. Net losses for the day were ¾@1½c, with December finishing at 45¾@45½c; May at 48¾@48¾c, and July, 49¾@49¼c.

The wheat market appears to have struck a dead center not only in American markets but also abroad, and there was little activity in any of the leading markets. Liverpool closed unchanged to ½c per bu higher, and reported deliveries on December contracts had passed into strong hands. Winnipeg was off ¾@1c in Canadian funds, while Buenos Aires was unchanged to ¼c higher. Export demand for Manitobas was much slower than last week and foreigners showed a disposition to hold off and wait for fresh developments, especially regarding the war debt controversy. A decrease of 2,590,000 bu in the domestic visible supply brought the total down to 165,786,000 bu against 243,509,000 bu last year.

Corn Futures Easier.

Scattered selling developed in corn at the start and the finish was within ⅛c of the bottom, with net losses of ⅛@¾c. December finished at 22¾c, May at 27¾c, and July, 29½c. The country sold only 4,500 bu to arrive, while local shipping sales were 6,000 bu. An inrease of 1,529,000 bu in the visible supply brought the total up to 27,610,000 bu against 10,024,000 bu last year.

Oats finished unchanged to ⅛c higher with December at 15½c and May at 17¾c. Local operators bought rye and sold wheat, and the former closed ¼@¾c higher, December being 32¾c, and May, 35¼c. The rye was bought on the idea that if the domestic allotment plan of farm relief is adopted it will tend to widen the difference in price between wheat and rye, and result in larger consumption of the latter grain. Barley was dull and ¼c lower, May closing at 32¼c.

SWITCH TRADES IN LARD. NEAR FUTURES WEAKER

A large part of the trading in lard was in changing from nearby to deferred positions, there being fair buying of January lard and selling of deferred futures. The market closed 2¾@7½c net lower except on May, which gained 5c. A fair trade was on with cash lard $3.95, with loose $3.35 and leaf $3.37½. Liverpool lard was 1s higher on December and 6 pence off on May. Exports of lard on Saturday were 1,407,295 lbs and bacon 57,590 lbs. Bellies were unchanged on futures, and cash lois were $3.87½. Hog supplies were liberal, but below last week and a year ago. Prices follow:

Clear Bellies.	Close.		
	Dec.12.	Dec.10.	Dec.14.
High. Low.	1932.	1932.	1931.
January	3.70	3.70	5.75
May	4.00	4.00	6.00
Lard.			
December .3.97 3.95	3.95	4.00	5.65
January .4.00 3.90	3.90	3.97	5.50
March 4.05 3.97	3.97	4.00	5.62
May 4.12 4.05	4.05	4.00	5.75
July 4.17 4.15	4.15	4.17	....

SUGAR.

	Open.	High.	Low.	Close.	Prev. close.
Jan.	.77	.77	.74	.76½	.75
March	.78	.80	.77	.78½	.77
May	.84	.85	.83	.84	.83
July	.88	.90	.88	.89	.88

The refined market was unchanged with refiners listing at 4.15c for fine granulated and second hands around at 4.10@4.12½c. Business was light.

Monday, December 12, 1932.
Shares sold today..... 924,270
Year ago..... 2,877,858

NEW·YORK·STOCK·TRANSACTIONS

Monday, December 12, 1932.
Total sales 1932 to date..... 411,056,439
Total sales 1931 to date..... 550,956,315

[The figures in brackets after name of stock are the present dividend rate.]

Prev. 1932 High.	Low.	Div. pct.	Yld. Bid.	Asked.	Description. div. rate. $=	Sales.	1932 High.	Low.	Close.	Net chge.
9½	1½	...	5%	6	Adams Express	1,900	5¼	5½	5¾+	¼
14	9½	...	9¾	10¾	Adressograph	400	10¾	10	10¾+	¼
4¾	2¼	...	2¾	2¾	Advance Rumely	200	2¾	2¾	2¾—	¼
18¾	4½	18.0	9¼	10	Affiliated Pr [1.60]	700	10	10	10	....
63¾	30¾	8.3	56½	57¾	Air Reduct [3]	900	57¾	56½	57½—	....
16¾	7¾	3.8	12¾	13	Alaska Jun [.50]	6,900	13	12¼	12¾—	¾
3¾	⅝	...	1¼	1⅝	Allegheny	3,900	1¾	1¼	1¼+	⅛
8	3	...	2¾	3¼	Do wtd $ w	100	2¾	2¾	2¾—	....
3¾	2¼	...	2¾	2⅝	Do pfd $30 w w	100	2¾	2¾	2¾—	....
8	3	...	3¾	4	Do pfd $40 w w	900	2¾	2¾	2¾+	⅛
88¼	42¾	7.4	80¾	81	Al Chem & Dye [6]	14,000	82½	80¾	80¾+	¾
2¼	¾	...	⅝	1	Amal Leather	100	⅝	⅝	⅝	....
22¾	12	9.5	20½	21¼	Amerada [2]	5,900	21¾	20	21¼+	1¼
15½	3½	...	8¼	9	Am Ag Chem Del	1,200	8¼	8	8¼	....
32½	5	...	12	12¾	Am Bank Note	300	12½	12	12	....
90	40	10.1	89½	89½	Am Br Shoe pf [7]	60	89½	89½	89½+	¼
73¾	29¾	7.4	54½	54½	Amer Can [4]	11,200	55¾	53¾	54¼—	¼
129	93¾	6.0	118	117¾	Do pfd [7]	100	117	117	117	....
17	3¾	...	6¾	7	Am Car & Fdy	400	7	7	7	....
27	11	...	7¾	11	Am Chain pfd	200	8	8	8	-2
15¾	2¾	...	20½	21	Am Comi Alcohol	400	21	20½	21	....
15	2	...	9¼	10	Am Europ	100	9	9	9	+1
38½	5	...	11½	12	Do 37 pfd	500	12	11¾	12	+¼
21¾	2¾	...	8¾	9	Do 3d pfd	500	9	9	9	-¼
27	4¾	...	13¾	15	Am Hide & L pfd	200	9	9	9	-¼
51⅝	25	11.0	37	37¾	Am Home Pr [4.20]	1,400	37¾	37	37¾+	¼
21¾	5	20.0	6¼	7¾	Amer Ice [1]	400	5¼	5¼	5¼—	....
12	2¼	...	7¾	7¾	Am Rad & Std San	3,100	7¾	7¾	7¾—	....
27¾	5½	...	13¾	14	Am Rolling Mills	900	9¾	8¾	9¼—	....
85	22	...	42	44	Am Snielt & Refin	1,100	14	13½	13¾—	....
15¼	3	...	8¼	8¾	Do pfd	100	8	8	8	....
30¾	20	8.1	30¾	31¼	Am Stores [2.50b]	600	31¼	30¼	30¾—	¼
39¼	13	23.1	23¼	23½	Am Sug Refin [2]	100	23	23	23	....
90	45	8.8	78¾	80¼	Do pfd [7]	300	82¾	82	82¾+	2
137¾	70½	8.4	107½	107¾	Am Tel & Tel [9]	8,700	108¼	106¾	107¼—	¼
88¾	40½	8.8	56½	57¾	Am Tobacco [8m]	800	57½	56½	57¼—	¼
22	4	...	5¾	7	Am Type Founders	200	6	5¾	6	....
70	10½	...	16¾	17¾	Do pfd	40	13¼	13¼	13¼—	....
34½	11	5.6	17¼	17¾	Am Water Wks [1]	700	17¾	17¾	17¾—	....
11	1¾	...	4¾	5	Am Woolen	100	4½	4½	4½+	⅛
6¾	1¼	...	2¾	3¾	Am Wtz Pap 1st pf	100	3¾	3¾	3¾+	....
19¾	3	...	7¾	8	Am Zinc Ld & S	100	3	3	3	....
17½	5¾	5.5	11¼	11¾	Anaconda	6,000	8	7¾	8	....
15½	7	10.0	10¼	12	Anchor Cap [.60]	300	11¼	11	11¼	....
2	⅝	...	1¼	1⅝	Archer Dan M [1]	100	10¼	10¼	10¼—	....
2¾	¾	...	⅝	1	Armour Illinois A	1,200	1¾	1¼	1¼—	⅛
18¾	3¾	...	6¾	6¾	Do B	300	6¾	6¾	6¾	....
38	3	...	1½	1⅝	Do pfd	300	7	7	7	+½
11	8	...	4¾	5	Arnold Const	300	1¾	1½	1¾—	....
42	20	...	21	22½	Asso Dry Goods	800	6	5	5	....
95	17¾	...	42¼	42¾	Do 1st pfd	100	23¼	22½	22¾+	1¾
68	35	8.8	57	57¾	A T & S F	10,800	41¾	41¾	42¼+	....
44	9¾	...	21	22	Do pfd [5]	200	57½	57½	57½—	¼
21¾	8¾	5.0	16¾	16¾	Atl Coast Line	400	22	21	21	....
151¾	38¾	8.7	46	46¾	Atl Refin [11]	1,900	16¾	16¾	16¾—	¾
7¾	1½	...	6¾	7	Aviation Corp	21,500	7¼	6¾	6¾	....
12	2	...	5¾	6	Baldwin Loco	1,500	6¼	5¾	6	....
35	8	...	14	16	Do pfd	110	15¾	14¼	15	-1
21¾	3¾	...	10¾	10¾	Balt & Ohio	6,100	11	10¼	10½+	⅛
35	6	...	12	12½	Do pfd	1,600	12¼	12	12	....
35¾	9¾	9.5	20	22	Bangor & Ar [2]	100	21	21	21	-¼
7	3¾	...	....	4¾	Barker Bros	50	⅝	⅝	⅝	-⅛
43½	10¾	...	11¾	12¾	Barnsdall	400	4¾	4¼	4¾	....
6	2¾	...	4¾	5	Beatrice Cr	300	12	11¾	12	+¼
62¾	57¾	6.9	58¾	59½	Belding-Hem	100	4¾	3¾	4¼	....
18¾	5	...	10¾	10¾	Bendix Avia	2,800	10¾	10¼	10¾+	⅛
24¾	5¾	...	11¾	12	Best & Co	200	11¾	11¾	11¾	....
20⅜	7¼	...	8¾	9	Do 3d pfd	200	11¾	11¾	11¾—	....
27	4¾	...	13¾	15	Bethlehem Steel	9,700	16¼	15¾	16¼+	¼
74	16½	...	29	30	Do pfd	700	29½	28¾	29¼+	¼
52¾	14¾	...	14	14¼	Bohn Alum	1,300	14	14	14	....
43¾	20	8.0	25¼	25¾	Borden [2]	3,400	25¾	24¾	25¼+	¼
14¾	3¾	...	8¾	8¾	Borg-Warner	4,300	9¼	8¾	8¾—	¼
50¾	11¾	...	25¼	25¾	Brigss Mfg	800	4¾	4¾	4¾—	....
31¾	9¾	9.0	67¾	68½	Brkl-Man T	13,500	26	24½	25½+	¾
80½	46	6.3	78	79¾	Do pfd [6]	1,500	68¾	67¾	67¾+	1
35	23	9.4	35	33	Brk Un Gas [$]	300	79	79	79	....
10½	2½	...	4	4¾	Brown Shoe [3]	100	32½	32¼	32½+	¼
4½	⅝	...	1⅝	1¾	Bucy-E cv pfd	200	4	4	4	....
13¾	6¼	5.0	8	8¼	Budd Wheel	10	8¼	8¼	8¼	....
6¾	2¾	...	3½	3¾	Burr Add M [.40]	300	3¾	3¾	3¾	....
9	1¾	...	2¾	2¾	Bush Term	500	2¾	2¾	2¾	....
24¾	4	...	7¾	8	Do 7% deb	500	8	8	8	....
49	19	...	13½	13¾	Byers Co	300	13¾	13¾	13¾—	¼
22¾	7¼	8.7	13½	13¾	Am Mch&Fdy [.80]	700	13¾	13¼	13¼—	¼
9¼	1¼	...	3¾	4	Am Metal	200	4	4	4	....
17¾	3	...	8¾	8¾	Am Power & Light	1,900	8¾	7¾	8¼+	⅛
58	15¾	11.5	25¾	26	Do $6 pfd [3]	1,100	26¾	25¾	25¾—	¼
49¾	10	11.9	20¾	21	Do $5 pfd [2.50]	700	21	21	21	....
12¾	3¼	...	7¾	7¾	Am Rad & Std San	3,100	7¾	7¾	7¾—	....
27¾	5½	...	13¾	14	Am Rolling Mills	900	9¾	8¾	9¼—	....
85	22	...	42	44	Am Snielt & Refin	1,100	14	13½	13¾—	....
15¼	3	...	8¼	8¾	Do pfd	100	8	8	8	....
30¾	20	8.1	30¾	31¼	Am Stores [2.50b]	600	31¼	30¼	30¾—	¼
39¼	13	23.1	23¼	23½	Am Sug Refin [2]	300	23	23	23	....
90	45	8.8	78¾	80¼	Do pfd [7]	300	82¾	82	82¾+	2
137¾	70½	8.4	107½	107¾	Am Tel & Tel [9]	8,700	108¼	106¾	107¼—	¼
88¾	40½	8.8	56½	57¾	Am Tobacco [8m]	800	57½	56½	57¼—	¼
22	4	...	5¾	7	Am Type Founders	200	6	5¾	6	....
70	10½	...	16¾	17¾	Do pfd	40	13¼	13¼	13¼—	....
34½	11	5.6	17¼	17¾	Am Water Wks [1]	700	17¾	17¾	17¾—	....
11	1¾	...	4¾	5	Am Woolen	100	4½	4½	4½+	⅛
6¾	1¼	...	2¾	3¾	Am Wtz Pap 1st pf	100	3¾	3¾	3¾+	....
19¾	3	...	7¾	8	Am Zinc Ld & S	100	3	3	3	....
17½	5¾	5.5	11¼	11¾	Anaconda	6,000	8	7¾	8	....
15½	7	10.0	10¼	12	Anchor Cap [.60]	300	11¼	11	11¼	....
2	⅝	...	1¼	1⅝	Archer Dan M [1]	100	10¼	10¼	10¼—	....
2¾	¾	...	⅝	1	Armour Illinois A	1,200	1¾	1¼	1¼—	⅛
18¾	3¾	...	6¾	6¾	Do B	300	6¾	6¾	6¾	....
38	3	...	1½	1⅝	Do pfd	300	7	7	7	+½
11	8	...	4¾	5	Arnold Const	300	1¾	1½	1¾—	....
42	20	...	21	22½	Asso Dry Goods	800	6	5	5	....
95	17¾	...	42¼	42¾	Do 1st pfd	100	23¼	22½	22¾+	1¾
68	35	8.8	57	57¾	A T & S F	10,800	41¾	41¾	42¼+	....
44	9¾	...	21	22	Do pfd [5]	200	57½	57½	57½—	¼
21¾	8¾	5.0	16¾	16¾	Atl Coast Line	400	22	21	21	....
151¾	38¾	8.7	46	46¾	Atl Refin [11]	1,900	16¾	16¾	16¾—	¾
7¾	1½	...	6¾	7	Aviation Corp	21,500	7¼	6¾	6¾	....

Prev. 1932 High.	Low.	Div. pct.	Yld. Bid.	Asked.	Description. div. rate. $=	Sales.	1932 High.	Low.	Close.	Net chge.
8	4	...	5¾	6¼	Cons Oil	2,900	5¾	5¾	5¾—	....
13¾	3¾	...	⅞	¾	Do B	100	4½	4½	4½—	....
47¾	24¾	10.5	38¾	39	Cont Can [2]	6,200	39¾	37¾	38¼+	¼
61	17¾	8.1	36¾	39	Cont Can pf [5]	2,000	17¾	16½	16¾—	¾
25½	6¾	7.1	16¼	16½	Cont Ins [1.20]	2,000	17¼	16¼	16¾—	¼
3¾	⅝	...	2¼	2¾	Cont Mot	600	2¼	2	2¼+	⅛
9¾	3½	...	5¾	6	Cont Oil Del	2,800	6¼	5¾	6	....
38¾	24¾	8.8	52¾	52¾	Corn Prod [3]	2,800	53¾	52¾	53¾+	¾
7¾	1¼	...	3¾	3¾	Cots	3,800	3¾	3¾	3¾—	....
26½	13½	8.3	24¾	24½	Cream of W [2m]	600	24½	24	24½—	....
23¾	7¾	...	21¾	22	Crown Cork	2,600	22	21	21	-1½
30¾	17¾	9.6	37¾	38	Do pf [2.70]	300	37¾	37¾	37¾+	¼
49¾	15	...	18	18¾	Crucible S pfd	10	18¾	18¾	18¾—	1
3¾	⅝	...	1⅝	1¾	Cuban-Am Sug	100	1⅝	1⅝	1⅝	....
33¾	20	6.3	26½	26¾	Cudahy P [2.50]	100	26¾	26¾	26¾	....
86	47	14.3	44	49	Curtis P pfd [7]	600	27	27	27	-1
3¼	⅞	...	1⅝	1¾	Curtis-Wright	100	49	49	49	....
4¾	1½	...	2¾	3	Do B	600	1⅝	1⅝	1⅝	....
12	3½	...	4¼	....	Cutler Ham	100	2¾	2¾	2¾+	....
					D					
9¼	1	...	3½	4	Davison Chem	300	4	3¾	3¾—	⅛
18¼	6¼	5.0	7¾	8	Deere & C pf [4.00]	100	7¾	7¾	7¾+	⅛
45¾	8¾	...	23¾	25¾	Del & Hud [6]	300	25¾	25¾	25¾+	⅛
19¾	12	5.2	23¾	25¾	Del Lack & W	6,400	25¾	25¼	25¾+	⅛
12¾	7½	10.8	12	12¾	Diamond Mat [1]	300	17¾	17¼	17¼—	¼
18½	11¼	8.6	14½	14¾	Dome M [1.30b]	100	12	12	12	....
18¾	5	7.5	10¾	10¾	Douglas Aire [.75]	300	14½	14½	14½—	¾
23	5	...	8	9¾	Dresser A	800	10¾	10¼	10¼—	¼
57	23	17.8	33½	33¾	Drug Inc [4]	2,800	34¾	33	33¾—	¼
59¾	22	5.3	37¾	38	Du Pont de N [2]	13,200	38¾	37	37¾+	¼
					E					
87¾	35¼	5.6	54	54½	Eastman Kod [3]	3,700	55¾	54¼	54½—	¼
125	104¾	5.1	116¾	118	Do pfd [6]	....	90	117	117	....
2¼	⅜	...	⅝	¾	Eaton Mfg	200	5½	5½	5½	....
3	1	...	⅝	¾	Ellington Sch	100	¾	¾	¾	....
32¾	8¾	6.3	18¾	19¼	El & Mus	400	19¼	18¾	19	-¼
16	2¾	...	7¾	10¼	El Auto-L [1.20]	1,300	10¼	10	10¼	....
55¼	8¼	11.8	16¼	17¾	El Pow & Lt	2,600	17¾	16¾	17	— ¼
64	10¾	11.6	19¾	21	Do $6 pfd [$]	400	18	17	17	— ¼
25¾	12¾	8.3	23¾	24¼	*El Step Bat [2]	800	20	19¾	20	+1¾
37¾	16	8.8	33	34	Endicott-John [3]	200	24	24	24	+¼
25	4	...	8¾	9	Eng Pub Svc	100	34	34	34	+1
51	16	15.6	31¼	32¾	Do $5 pfd [5]	100	9	9	9	+2
19	12	12.5	12	12½	Equit Of Bldg [1.50]	100	12	12	12	....
11¾	2	...	5½	6	Erie R R	400	5¾	5¾	5¾+	⅛
18½	2¾	...	5¾	6	Do 1st pfd	300	5¾	5¾	5¾+	⅛
					F					
6¼	2¾	...	3¼	3¾	Fairbanks Mor	100	3¼	3½	3½+	⅛
4¾	⅝	...	⅞	1	Fash Park Assoc	20	11½	11½	11½+	....
27¾	10	...	12	23½	Do pfd	200	⅞	⅞	⅞	....
44¾	14¾	7.1	28	30	Inguist Ray [2]	300	30	27½	29	+1
27¾	10	...	21	25	Inger Rand [2]	3,800	30	28½	28½	....
84¾	34	12.5	5	5	Inland Steel	100	14	14	14	....
11¾	2¾	...	5	5¾	Insuhbd Del	200	5	5	5	....
117	52½	6.7	80½	90	Interb Rap T	9,900	5¾	4¾	5¼+	⅛
5½	2¾	6.7	3	3¼	Int Carriers [.20]	1,400	90¼	88	88¾+	¾
18¾	3¾	...	8	8¾	Int Cement	300	8	8	8	+¼
21	4½	...	5¾	6¾	Int Comb E pfd	100	8¾	8¾	8¾—	....
34½	10¾	5.2	23½	23¾	Int Harv [1.20]	3,800	24	23	23	-¾
108	68¾	8.2	85	89	Do pfd [7]	100	68	68	68	-¾
11¾	2¾	...	7¾	8	Int Nick Can	8,000	8	7¾	8	+¼
12½	1¼	...	4	4	Int Pap 7% pfd	100	3¼	3¼	3¼—	....
12¾	2	...	3¾	3¾	Int Pap & P C	500	⅝	⅝	⅝	....
3¾	2	...	2¾	2¾	Do pfd	100	3	3	3	....
4	2	...	3¼	4	Int Print Ink	100	3¾	3¾	3¾	....
48	24¾	13.3	45	....	Do pfd [8]	100	4¼	4¼	4¼	....
23½	9¾	9.4	16	17	Int Salt [1.50]	100	16	16	16	....
28	7¾	...	14¼	14¾	Int Silver	500	12¾	12¾	12¾—	....
65	26	9.3	41¾	43	Do pfd [4]	100	43	43	43	....
15¾	2¾	...	7¾	8	Int Shoe [1.40]	100	8	8	8	....
52½	18	25.0	25	27	Int'l Str pf xw [7]	10	27	27	27	....
1¾	⅛	...	1⅛	2½	Iowa Cen Ry xw	20	1¼	1¼	1¼—	⅛
					J					
33¾	10	...	22¼	22½	Johns Manville	3,300	23¼	22	22½+	¼
					K					
84	30	6.5	42	40¾	Jones&L St pf [3]	10	40¾	40¾	40¾+	¾
					L					
56¾	25	11.8	34¾	34½	Lambert [4m]	400	34¾	34¾	34½+	½
75	42¾	8.3	42	43	Leh P C of [3.50]	30	42¾	42¾	42¾—	....
4¾	1	...	1¾	1¾	Lehi Val C	50	2¼	2¼	2¼	....
29¾	5	...	12¾	13	Lehi Val R	400	13	13	13	....
51¾	30¼	5.7	41¾	42	Lehman Cp [2.40]	300	13¾	13¾	13	+¼
24¾	6	11.1	16	17¾	Lehn & Fink [2]	300	42	41¾	42	....
88½	32¾	7.6	53¾	54½	Lig & Myers [4m]	200	18	17¾	17¾—	¾
87¾	34¼	7.3	55	55½	Do B [4m]	400	53½	53¾	53¼	....
14	6¾	7.3	10	10¾	Link Belt [.80]	1,700	55¾	54½	55½—	½
22	9	...	15	12¾	Liquid Carb	200	15¾	15¾	15¾—	½
37¾	13¼	13.0	23¼	22¾	Loew's [3]	1,600	23¾	22¾	23¼+	¼
3	1¼	...	3¾	3¾	Lorillard	100	3¾	3¾	3¾—	¼
38¾	18¾	8.7	23¾	23¼	Loose W Bis [2m]	900	3¾	3¾	3¾—	....
116	70	9.1	110	114½	Do 1st pfd [7]	100	23½	23½	23½	....
18¾	9	9.1	11	11	Do 2d pfd [7]	100	11	11	11	....
108¼	73¾	7.0	97¾	101	Do pfd [7]	3,900	14¼	14	14	+¼
18	3	...	3	4¾	Louis Oil pfd	100	100	100	100	-2
28¾	7½	...	21¾	22¼	Louisv & Nash	2,700	22¼	22¼	22¼+	¼
23¾	8½	9.7	17½	18	Lou G&E A [1.75]	100	17¾	17¾	17¾—	¼
11¾	1½	...	5½	6½	Ludlum Stl	600	6¼	6¼	6¼+	¼
					M					
15½	9½	10.9	6¼	10	MacA & Forb [1]	300	10	10	10	....
28½	10	4.2	23¼	23¾	Mack Trucks [4]	700	23¾	22¾	22¾+	¼
80½	17	5.6	36	36¾	Macy R H [2]	600	36¾	35½	36	....
4½	2	...	3¾	4	Mad Sq Gar	400	3½	3½	3½+	⅛
20¾	4	...	17¾

HEAVY RECEIPTS SEND PRICES OF BEEF TUMBLING

New Lows Established; Hog Market Firmer.

A deluge of beef steers brought on another crash in the cattle market yesterday and a new array of low prices were set up in almost all classes.

The run of 22,000 was largest since Oct. 31 and carried more beef tonnage than any daily supply since early in the year.

The discouraging feature of the trade was the undependable clearance and slow movement, particularly in the case of extremely heavy cattle. The latter have suffered most in the pounding of prices during the last few weeks and are selling $1.00@1.50 lower than two weeks ago.

Some show losses of $3.00@3.50, compared with the high point of the year late in September. Yesterday's rather alarming liquidation caught the trade unawares. It had been hoped that the drastic price cuts might retard the movement of supplies, but the decline has evidently had the opposite effect. Much colder weather had little influence. The beef trade was glutted.

Cheap Pork Hits Market.

Low hide and byproducts prices also contributed to the depression. Competition of relatively cheap pork also was a factor on the bear side of the market. Yearling steers outsold all other cattle, but established new low tops for the last 21 years. Fancy 898 lb yearlings to Swift topped at $7.35 showing a loss of 40c, compared with last week's peak. Top for heavy steers halted on the $7.00 line, prime 1,377 lb averages going at that figure.

Only the "cream" of the run sold at $6.50 and above, with a range of $4.50@5.50 embracing many loads of steers showing evidence of a long feeding term. Some rough cattle with good flesh sold around $4.00 and plainer grades yielding a fair percentage of beef were bought as low as $3.50. The bulk of beef steers brought $4.00@6.50, making a mean price of $5.25. Cows and heifers came in for a good share of the price cut. Country buyers continued to mark time as they have been doing since top slaughter steers first dropped below the $8.00 line.

Hog Prices Hold Steady.

The hog market commenced to wabble toward slightly lower ground after the higher opening trend had been reversed with a little pressure from the buying side yesterday. As a whole, the market showed no change, both the top and average prices holding steady at $3.25 and $3.10. A small lot early sold at $3.30.

Toward the finish when chances of a rally were slight, buying increased and only scattered lots of picked over stock remained. Larger houses indicated in midsession they were satisfied to work in lightweights at current quotations, but there was a marked tendency to discriminate against weight.

Traders anticipate the seasonal widening of the price range which ordinarily comes soon after the middle of December, but are wondering if the spread will be in both directions as it was a year ago, because of the low level of prices. As a rule the wider range is brought about through a price depreciation in the weighty class.

Lambs Move Up.

Unmindful of conditions existing in cattle and hogs, lambs continued to push forward. Soon after a steady opening, prices scored gains of 15@25c. Available supplies were larger, but the effect of the increase was cushioned by favorable reports from the wholesale lamb trade where cold weather stimulated activity. All interests were in the market at the close, paying $6.40, the top, for fed westerns.

Hand picked natives to city butchers sold up to $6.25. Country buyers are eager for lambs suitable for a short term in the feed lots and are paying some of the highest prices of the season in the feeder division. Some medium grades sold yesterday at $5.40.

Receipts at Chicago for today are estimated at 7,000 cattle, 27,000 hogs and 13,000 sheep, against 6,456 cattle, 34,211 hogs and 7,845 sheep the previous Tuesday, and 8,347 cattle, 41,063 hogs and 14,350 sheep a year ago.

CHICAGO LIVE STOCK

HOGS.
Receipts, 35,000; shipments, 4,000.

Bulk of sales	$3.05@3.15
Light, good to choice, 140@160	3.15@3.25
Light, good to choice, 170@180	3.15@3.25
Good to choice, 180@210	3.15@3.25
Good to choice, 220@250	3.10@3.20
Good to choice, 260@325	3.00@3.15
Pigs, good to choice, 100@135	3.00@3.20
Pigs, fair to good, 100@125	2.85@3.00
Pigs, inferior to fair, 50@125	2.50@2.85
Light packing sows, 270@350	2.60@2.75
Heavy packing sows, 350@550	2.35@2.60

CATTLE.
Receipts, 22,000; shipments, 4,000.

Prime steers, 1,000@1,500	$6.25@7.35
Good to choice, 700@1,000	5.00@7.00
Bulk of sales	4.00@6.50
Poor to choice, 700@1,000	3.50@7.00
Low grade killing steers	2.25@3.25
Cows, choice to prime	2.65@3.35
Cows, good to choice	2.25@2.65
Cows, common to fair	$1.75@2.00
Canners and cutters	.75@1.65
Heifers, yearlings, good to choice	5.00@6.65
Bulls, bologna, common to good	2.10@2.90
Calves, poor to choice	2.00@6.50
Stockers and feeders	2.00@5.75

SHEEP AND LAMBS.
Receipts, 20,000; shipments, 4,500.

Native lambs, good to choice	$6.00@6.25
Native lambs, common to choice	5.50@6.00
Native lambs, common to fair	4.75@5.50
Native lambs, culls	3.00@4.25
Fed western lambs, good to choice	5.75@6.40
Feeding lambs, fair to good	5.00@5.25
Feeding lambs, good to choice	5.25@5.50
Ewes, light, good to choice	1.25@1.50
Ewes, heavy, good to choice	1.25@1.50
Ewes, inferior to fair	.50@1.00
Wethers, 'twos, fair to best	2.50@3.25
Yearlings, all grades	3.00@5.00
Bucks	1.00@1.50
Breeding ewes	3.25@5.00

COMPARATIVE PRICES.

HOGS—Bulk of sales yesterday	$3.05@3.15
One month ago	3.40@3.55
One year ago	4.10@4.20

Top yesterday, $3.25; average, $3.10.

CATTLE—Bulk of sales	$4.00@6.50
One month ago	5.75@7.50
One year ago	5.00@9.50

Top yesterday, $7.35; average, $5.25.

SHEEP—Fed western lambs	$5.75@6.40
One month ago	5.25@6.00
One year ago	5.00@5.65

Top yesterday, $6.40; average, $5.65.

Estimated receipts at Chicago today: Cattle, 7,000; hogs 27,000; sheep, 13,000.

BIDS AND OFFERS

Range of prices on bids and offers, good all day Tuesday, follow:

WHEAT.

	Bids High.	Bids Low.	Bids Close.	Offers High.	Offers Low.	Offers Close.
Dec	46	45	45	46	45⅝	45⅝
May	48½	48⅛	48⅜	49⅛	49	49⅛
July	48⅞	48⅝	48⅞	49⅜	49⅛	49⅛

CORN.

	Bids High.	Bids Low.	Bids Close.	Offers High.	Offers Low.	Offers Close.
May	27⅞	27⅝	27⅞	28⅛	27⅞	27⅞
July	29⅝	29⅝	29⅝	....	....	....

GOOD ALL THIS WEEK.

Bids

	Wheat.	Corn.	Oats.	Rye.
May	46⅞	27	17⅞	33⅜
July	47⅞	28	17⅞	33⅜

Offers

	Wheat.	Corn.	Oats.	Rye.
May	50⅜	28⅞	18¼	37
July	51⅜	30⅛	18⅜	37¼

NEW · YORK · CURB · TRANSACTIONS

Monday, December 12, 1932.

Shares sold today	180,000	Total sales 1932 to date	55,889,000
Year ago	660,912	Total sales 1931 to date	160,769,487

	Sales.	High.	Low.	Close.	Net chge.
A					
Alum Co Am.	250	49½	48⅝	49½	−½
Do pfd	100	42½	41	41	−½
Am Beverage.	200	4	4	4	−½
Am Cap pfd.	200	6⅝	6⅝	6⅝	−⅛
Am Cit P&LB	500	4	3⅞	4	−⅛
Am Cyan B	800	4¼	4	4¼	+¼
Am El Sec pf.	700	4¼	3⅞	4⅛	+⅛
Am & FP war	200	5½	5⅜	5½	+¼
Am Founders.	200	⅛	⅛	⅛	....
Am Gas & El.	9,800	29⅝	27½	28⅝	+⅝
Do pfd	100	82	82	82	+½
Am Invest	800	3¼	3¼	3¼	....
Am Laun Mch	50	10	10	10	+½
Am Lt & T	500	17½	17⅛	17⅛	−⅜
Am Mfg	100	10	10	10	−⅛
Am Sup Pow.	12,700	5¼	4⅞	5	+⅛
Do 1st pr	800	66	65	65½	+3½
Arctur R Tube	200	⅛	⅛	⅛	−⅛
Ark Nat Gas.	100	1⅜	1⅜	1⅜	....
Do A	900	1⅜	1⅜	1⅜	+⅛
As G & El A.	1,300	2⅛	2	2	−⅛
As G & E	100	2	2	2	+⅛
Atlas Corp	700	7¼	7⅛	7⅛	−⅛
Do war	300	2⅝	2⅝	2⅝	+⅛
Auto Vot Mch	1,000	2½	2½	2½	....
B					
Ben Ind Loan	100	11	11	11	−⅝
Blue Ridge	600	2½	2⅜	2½	+⅛
Do cv pfd	100	27⅝	27⅝	27⅝	....
Braz T & L	2,000	7⅝	7⅜	7⅜	....
BAm Oil Coup	100	7⅛	7⅛	7⅛	....
Br Am Tob B.	200	16⅝	16⅝	16⅝	+¼
C					
Carnation	200	9	8⅝	8⅝	−⅜
Cen Pub S A.	500	½	½	½	....
Cen St El	100	2⅝	2⅝	2⅝	....
Childs pfd	10	13⅛	13⅛	13⅛	+⅛
Cities Service.	2,800	3	2⅞	3	....
Do pfd	100	18	18	18	....
Cl Neon Lts	800	⅝	½	⅝	....
Cleve El Ill	100	30½	30½	30½	−⅝
Colomb Syn	200	⅛	⅛	⅛	+1/16
Colon Oil	100	½	½	½	....
Col G&E cv pf	400	89	82	88⅝	+4⅞
Col O&G vtc	300	1	1	1	−⅛
Cmwl & S wr.	16,200	⅛	1/16	1/16	....
Cwl Sec cv pf	500	1½	1½	1½	−37½
Cons Cop Min.	100	½	½	½	....
Con G&E Balt	100	62½	62½	62½	−½
Con G&E p pf	25	56	56	56	+2⅝
Cont Sh cv pf.	100	⅝	⅝	⅝	....
Cord Corp	13,000	6⅛	5⅞	6	−⅛
Corroon & Rey	100	1¼	1¼	1¼	−⅛
Crane Co pfd.	50	25	25	25	−16
Crocker Wh	400	4	3⅝	4	....
D					
Darby Pet	100	4½	4½	4½	+1
Deere & Co	1,400	10¼	9⅝	10⅛	+½
De Forest	5,300	⅝	⅝	⅝	−⅛
De Haviland	1,000	1⅞	1⅞	1⅞	+⅝
Dubilier Con.	300	1/16	1/16	1/16	....
E					
East Gas & F.	100	5	5	5	−⅛
East Ut As cv	100	3¼	3¼	3¼	−¼
El Bond & Sh.	22,600	20⅝	19½	19⅝	−⅛
Do pfd	700	38	36⅞	38	+1
El Pow As A.	100	4	4	4	−⅛
El P&L 2 pf A	100	11⅛	11⅛	11⅛	−⅜
Elect Sh pfd	100	39¼	39¼	39¼	−¼
Eur El deb rts	100	½	½	½	+⅛
F					
*F E D Cp St	500	4⅛	4⅛	4⅛	+⅛
Fiat rcts	100	9⅛	9⅛	9⅛	+¼
Fisk Rub	200	1⅜	1⅜	1⅜	−⅛
Flintkote A	200	1½	1½	1½	....
Ford M CanA	400	6	5⅞	5⅞	−⅛
Ford M France	100	3⅞	3⅞	3⅞	+⅛
Ford Mot Ltd	500	3⅝	3¼	3⅜	−⅛
G					
Gen Aviation	100	2⅝	2⅝	2⅝	....
Gen El Ltd rct	200	6⅝	6⅝	6⅝	....
Gen Pb Sv pf	20	34¼	34	34¼	+⅝
G Th Eq cv pf	200	¼	¼	¼	−1/16
Giant Prt Cm	500	3	3	3	....
Glen Alden	100	10	10	10	....
Gold Seal El.	300	⅛	1/16	1/16	−1/16
Goldmn Sachs	1,300	3	2⅞	2⅞	....
Gt A & P nv	10	145	145	145	+2
Do 1st pf	60	118½	118⅝	118⅝	....
Gulf Oil Pa	400	30½	29⅝	30¼	+⅛
H					
Hap Cdy St A	100	⅝	⅝	⅝	....
Helena Ruben	100	⅝	⅝	⅝	−¼
Holling Gold.	100	4⅞	4⅞	4⅞	+⅛
Hud Bay M&S	1,200	3⅛	3	3	....
Humble Oil	200	46	45⅝	46	+1½
Hygrade Fd	100	3⅜	3⅜	3⅜	+¼
I					
Imp Oil Can.	500	7⅝	7⅝	7⅝	−⅛
Imp Tob Can	200	7	7	7	−⅛
Ins Co N Am	600	32	31⅞	32	−¼
Insuran Sec	100	⅝	⅝	⅝	....
Intercon Pet.	2,000	1/16	1/16	1/16	....
Internat Pet.	200	10½	10½	10½	−¼
Inter Util B	1,100	1¼	1¼	1¼	−¼
Do war	100	⅛	⅛	⅛	−⅛
Interst Equit.	200	½	½	½	....
L					
Lake Shore M	300	30	29⅝	30	+⅛
Lefcourt Real	200	1	1	1	....
Lerner Strs pf	100	18	18	18	....
Leh C & N	100	8⅝	8⅝	8⅝	+⅝
Leonard Oil	100	1/16	1/16	1/16	+1/16
Lib McN & L	200	2	2	2	−¼
Lion Oil	200	2	2	2	....
Lone Star Gas	400	6⅛	6⅛	6⅛	+¼
Long Is L pf	40	81	80	81	+4
M					
Mngl St pf ww	100	6	6	6	+3
Mavis Bott A	100	¼	¼	¼	−⅛
Mayflwr Asso	100	29	29	29	....
Memph N Gas	600	3⅝	3⅝	3⅝	−⅛
Metal & Min	200	⅛	⅛	⅛	−⅛
Metro Ed pf	25	66	66	66	....
Mex-Ohio Oil.	400	2	2	2	+½
Mich G & O.	400	1⅛	1	1	−⅛
Mid W Util	3,500	¼	¼	¼	....
Mo-Kas P L	100	¼	¼	¼	....
Mort Bk Colm	100	1⅜	1⅜	1⅜	+½
Mount Prod	700	3⅝	3½	3⅝	+⅛
N					
Nat Avia	100	5⅝	5⅝	5⅝	+⅝
Nat BellasHss	100	1½	1½	1½	....
Nat Fd A ww	100	½	½	½	−⅝
Nat Fuel G	100	12⅝	12⅝	12⅝	−⅝
Nat Investors	500	3	3	3	−⅛
N Mx & Ariz	1,000	⅛	⅛	⅛	....
Newmont Min	300	14½	14½	14½	....
NYP&L 7 pf	25	94	94	94	+3
NY Tel 6½ pf	25	115⅝	115⅝	115⅝	+⅛
Niag Hud Pw	6,200	15⅜	14⅞	15⅜	+⅜
Do A war	1,900	11/16	⅝	⅝	+1/16
Niag Sh Md B	100	5	5	5	....
Novadel-Ag	700	46½	45¼	45¾	−1
O					
Ohio Cop	500	⅛	⅛	⅛	....
P					
Pac Pb Sv pf	100	5	5	5	−3
Pac G&E 1 pf	600	24¼	24⅛	24⅛	+⅛
Pan-Am Airw	100	23⅜	23⅜	23⅜	+⅛
Pantepec Oil.	100	⅛	⅛	⅛	−⅛
Parker Rust-Pr.	50	31	31	31	+2⅝
Pender Gr A.	50	20½	20½	20½	−1⅞
Pennroad	1,300	1⅝	1½	1½	−⅛
PennGas&El A.	100	6⅜	6⅜	6⅜	....
PaWat&Pow	100	53	53	53	....
Pepperell	10	31	31	31	−1¼
Pie Bakeries	100	1	1	1	....
Pilot Radio A	100	2⅛	2⅛	2⅛	....
Pitney-Bowes	100	3⅛	3⅛	3⅛	....
Pruden Inv	600	4⅛	4	4⅛	−⅛
PubUtHold xw	200	½	½	½	....
Do pfd	100	4⅛	4⅛	4⅛	+⅛
R					
Red Bank Oil.	200	1	1	1	+⅛
Relian Intl A.	200	2⅛	2⅛	2⅛	....
Repub Gas	100	⅛	⅛	⅛	−1/16
Reybarn Inc	100	⅝	⅝	⅝	....
Reynolds Inv	200	⅛	⅛	⅛	....
Roan A Cop	100	6⅝	6⅝	6⅝	−1¼
Rossia Int	300	⅛	⅛	⅛	....
S					
SafetyCarH&L.	25	22⅞	22⅞	22⅞	+⅝
St Regis Pap.	200	3⅛	3⅛	3⅛	....
Salt Cr Prod	800	4	4	4	....
Selected Indus	100	1⅛	1⅛	1⅛	....
Do al ctfs	100	39	39	39	−½
Do pr pfd	100	42⅝	42⅝	42⅝	+1⅛
Shattuck Denn.	100	1	1	1	....
Shenandoah pf.	300	14¼	14¼	14¼	−⅛
So Penn Oil	700	13	13	13	−⅛
St Oil Ind	3,500	23⅝	23⅝	23¼	....
St Oil Ky	800	11⅞	11⅞	11⅞	....
StPow&L pfd	50	35½	35½	35½	....
Stan Sil-Lead.	200	1/16	1/16	1/16	....
Stutz Mot Am	400	11	10½	11	−⅛
Sunray Oil	300	1/16	1/16	1/16	−1/16
Swift & Co	2,000	7⅛	7⅛	7⅛	−⅛
Swift Int	200	15⅜	15⅜	15⅜	−⅛
Swiss-AmEl pf.	50	35	35	35	+½
T					
Teck-Hugh G.	200	3⅛	3⅛	3⅛	−⅛
Texon Oil	400	8½	8⅜	8⅜	+⅛
TobPro of Del.	1,200	1/16	1/16	1/16	....
TubizeChatCor.	100	6	6	6	+1
U					
UnitCorp war.	1,000	3⅛	3⅛	3⅛	....
Unit Founders	700	1⅛	1⅛	1⅛	+⅛
United Gas	2,800	2	1⅞	2	....
UnLt&Pow A	800	4⅛	4	4	−⅛
Do cv pfd	900	19⅝	19⅛	19⅛	+⅛
Unit Shoe M	425	35	33⅜	34	+2
US & ISec pfd.	100	19⅛	19⅛	19⅛	−⅛
U S Elec Pow	100	⅝	⅝	⅝	....
U S Lines pfd.	300	⅛	⅛	⅛	....
Univ Pict	100	3	3	3	....
Util Equities	1,400	2⅛	2⅜	2⅜	+⅛
Util Pow & L	400	1⅝	1½	1⅝	....
Do B ctfs	100	5⅛	5⅛	5⅛	+⅛
Do pfd	100	30	29⅝	29⅝	−⅛
Util & Ind pf	200	3⅛	3⅛	3⅛	....
W					
Walgreen	100	14⅝	14⅝	14⅝	−⅛
Woolw'th Ltd.	800	11⅜	11⅜	11⅜	+⅛
Wright Hargr.	800	3⅛	3⅛	3⅛	....
Y					
Y Oil & Gas A.	1,400	1⅝	1⅛	1⅛	+⅛

DOMESTIC BONDS.

No. thous.		High.	Low.	Close.	Net chge.
5	Ala Pw 5s '46	96	95⅝	95⅝	+½
8	Alum Co 5s '52	95¼	94⅝	95¼	+¼
6	Am Cm P 6s '40	1⅛	1	1	−⅛
4	AG&E 5s 2028	83	82½	82⅝	....
1	Am G&P 5s '53	25½	25½	25½	−2⅝
6	AP&L 6s 2016	57⅝	57⅝	57⅝	+¼
7	Am R M 5s '48	49	48⅝	48⅝	−1⅛
14	do 4½s '33	56	55	55	−½
4	Appal G 6s '45	4	4	4	−½
4	do 6s '45 B	4½	4½	4½	+⅛
14	Ap El P 5s '56	85⅝	85	85½	+½
2	do 5s '41	103⅛	103⅛	103⅛	....
2	Ark P&L 5s '56	82⅝	81⅝	82½	+⅝
20	AG&E 5½s'38 l ct	22½	21½	21⅝	−1
31	do 5s '50	23⅝	22⅝	23⅛	−⅜
1	do 5½s '77	27⅝	27⅝	27⅝	+⅛
46	do 5s '68	23	22⅛	22⅝	−⅜
6	do 4½s '49 C	22⅜	21½	22	−½
8	As Ray 5s '50	45	44⅞	45	+2½
11	ATU 5½s '44 C	22	21⅛	22	−⅛
1	AT&T 5½s '55 A	23	23	23	−1
10	Atl Ply 5½s '43	41	41	41	+2
44	B&ORR 5s F '96	43½	42	42⅝	....
17	B T C 5s '55 A	96	95½	96	+⅝
5	do 5s '57 B	95⅝	95⅜	95⅝	+⅛
18	do 5s '60 C	95⅛	95	95	+⅛
5	B R P 5s '54 A	45	44⅛	45	+⅞
5	B G E 5s '56 A	105⅜	105⅛	105⅜	−⅛
1	do 5s '39	105⅝	105⅝	105⅝	−⅛
8	CNRE 7s '35 E	100	99⅝	99⅝	....
2	C N Rys 5s '54	89	88½	89	+1
17	Can Pac 6s '42	86	85¼	86	+1½
1	C A 5s '53 A xw	75½	75½	75½	−1¼
65	Caro P&L 5s '56	64	62⅝	64	+1½
1	Ced Rp Mf 5s '53	93⅛	93⅛	93⅛	+⅛
1	CIPS 5s '56 E	76	76	76	−1⅛
3	do 5s '68 G	75	75	75	....
3	do 4½s '67 F	69½	69⅜	69⅜	−⅛
1	C M 4½s '57 E	84½	84½	84½	....
6	CP&L 5s '56	65	64⅝	65	+⅛
2	C Pw 5s '57 D	71½	71	71	−1½
19	Cen P S 5½s '49	3	3	3	....
4	C S E 5½s '54	40½	40	40⅛	+⅛
10	do 5s '48	38⅝	38	38⅛	+⅛
3	CSP&L 5½s '53	38⅝	38	38⅝	+⅛
2	CDE 4½s '70 A	79⅝	79⅛	79⅛	−⅛
1	do 5½s '35 B	85⅛	85⅛	85⅛	−⅛
19	CSB 5½s '49 A	30⅝	30	30	−⅛
1	CSC 5½s '52 A	55	55	55	....
1	do 6s '55 B	60	60	60	....
3	Cit Ser 5s '66	37	36⅝	37	+⅛
36	do 5s '50	37½	37	37⅛	....
6	Cit S Gas 5½s '42	49	47½	49	+1⅛
4	Cit SGP 6s '43	58½	57⅝	58½	+1½
3	CSP&L 5½s '49	40½	40	40⅛	+⅛
17	C S P 5½s '52	41½	40½	41½	+⅛
18	Cle E I 5s '39	104⅞	104⅜	104⅞	+⅛
7	do 5s '61 B	106⅜	106⅛	106⅜	....
3	Cm Ed 5s '53 A	101⅛	101⅛	101⅛	....
10	do 5s '54 B	101⅛	101⅛	101⅛	+⅛
5	do 4½s '56 C	96⅛	96	96⅛	....
2	do 4½s '57 D	96⅜	96	96	−⅛
3	do 4½s '60 E	96⅜	96	96⅛	+⅛
21	do 4s '81 F	86⅜	86⅜	86⅜	....
47	do 5½s '62 G	105⅛	105	105⅛	....
6	Cm S 5½s '48 A	74⅜	74	74⅜	+⅛
12	Com P&L 5s '57	45⅝	45⅝	45⅝	+⅛
1	CL&P 5½s '54 B	107⅛	107⅛	107⅛	+⅛
6	do 5s '63 D	105	105	105	−⅛
110	Cn R P 5s '52 A	95⅝	95⅛	95⅛	−⅛
11	CGEL&PB 4s '81	97⅝	97⅛	97⅛	−⅛
1	CGU 6½s '43 A	5⅛	5⅛	5⅛	+⅛
9	do 6s '43 A	25⅞	25⅛	25⅞	+⅛
3	Consum P 5s '36	104⅞	104⅛	104⅞	−⅛
12	do 4½s '58	102⅝	102⅛	102⅝	+⅛
43	CG&E 5s '58 A	55½	54⅛	55	+⅛
5	Cont Sec 5s '42 A	42	42	42	+½
9	Crane Co 5s '40	64	63	64	+⅛
5	Cud P 5½s '37	89⅝	89⅝	89⅝	+⅛
19	do 5s '46	102	101½	102	....
81	Day P&L 5s '41	105	104⅝	105	+⅝
2	Del El P 5½s '59	72	72	72	....
1	D G & E 5s '49	101¼	101¼	101¼	+1¼
1	Det C G 5s '50 B	84	84	84	−¼
6	Det I B 6½s '52	4	3¾	3¾	−1¼
12	do 7s '52	⅛	⅛	⅛	....
6	E U I 5s '54 A	20⅝	20½	20½	−1
5	Ed El Il 5s '35	102⅝	102⅝	102⅝	−⅛
12	do 5s '33	100⅛	100⅛	100⅛	....
35	El P&L 5s 2030	44	43⅛	44	+⅝
17	EO&R 5½s '42	40	39⅝	40	+⅛
2	Erie Ltg 5s '67	91	91	91	....
1	Fed W 5½s '54	42	42	42	−¼
6	Fstone T 5s '42	87	86½	87	+⅛
2	Fisk R 5½s '31	44	44	44	−¼
6	do 5½s '31 cod.	43⅝	43⅝	43⅝	....
1	do 8s '41 cod.	51⅛	51⅛	51⅛	−⅛
40	FP&L 5s '54	63¾	62½	63¾	+¼
14	Gat P 5s '56	67⅞	66	66	−¼
1	GE&G 5s '34 A	68	68	68	+1⅛
9	do 6s '41 B	53⅝	52	53⅝	+⅛
2	Gen Brz 6s '40	49⅝	49⅝	49⅝	+⅛
5	Gn M A 5s '33	100⅝	100⅝	100⅝	....
7	GPU 6½s '56	22⅝	20½	22⅝	+1⅝
2	Gen R 6s '48 xw	29	29	29	+3
6	GWW 5s '43 A	43¾	41½	43¾	+2¼
6	do 5s '44 B	11½	11	11½	+⅛
7	do 6s B '44	11	10⅝	10⅝	−⅛
11	Geo Pw 5s '67	81½	80⅝	80⅝	−⅛
9	Geo P&L 5s '78	55	54⅝	55	+⅛
1	G & F P 6s A '46	1	1	1	−9
1	Gill 5s '40	100	100	100	....
7	Glid Co 5½s '35	84	83⅛	84	−1
2	Grand F W 6s '48	10	7	7	−3
4	Great N P 5s '35	100⅝	100⅝	100⅝	....
5	Great W P 5s '46	102⅛	102	102	−⅛
1	Gulf Oil Pa 5s '47	98	98	98	....
6	do 5s '37	100⅝	99⅝	100⅛	+⅛
1	Gulf StUt4½s '61B	70	70	70	+1⅛
2	do 5s '56 A	73½	73½	73½	−⅛
2	Hall Pr 5½s '47A	57⅝	57⅝	57⅝	....
1	Hood Rub 7s '36	44	44	44	+1
1	Hst GulfG6½s '43	37	37	37	−⅛
1	do 6s '43 A	45⅛	45⅛	45⅛	+1½
2	HousL&P 5s '53A	98	97	97	−1
4	HygradFds 6s '49A	42⅛	42⅛	42⅛	....
3	Ill Cen 4½s '34	41⅛	41	41⅛	+⅛
1	Ill Nor Ut 5s '57	93⅝	93⅝	93⅝	−⅛
10	Ill P & L 5s '56C	65⅛	64⅛	65	+⅛
8	do 5½s '57	55	54⅛	54⅛	....
16	do 6s '53 A	69⅛	69⅛	69⅛	+⅛
1	Ind & Mich 5s '55	95⅛	95⅛	95⅛	....
4	Ind El 6s '47	83⅛	83	83⅛	+2⅛
1	do 6½s '53 B	84	84	84	+⅛
17	do 5s '51 C	76	74⅛	75	+1½
2	Ind Hyd El5s '58A	73	72	72	−1⅛
9	Ind Svc 5s '50	34	33	33⅛	−⅝
43	IndnplP&L5s '57A	89	86⅝	89	+2⅝
11	Ins Ut In 6s '40 B	1⅝	1½	1¼	....
2	Int P Sec7s '36D	101¼	101¼	101¼	−⅛
9	do 6½s '55 C	87	85	85	−2
2	Int Salt 5s '51	78	78	78	....
3	Inter Sec A 5s '47	48	48	48	−½
2	Int Ir&St5½sA '46	41½	40	41½	+1
9	Inter Pw 5s '57	62	61½	61½	−⅝
8	I P Svc 5s '56 D	70½	69	70½	+1⅜
3	do 4½s '58	64	63⅝	64	+1⅛
1	Ia NebL&P5s '61B	79	79	79	....
1	Ia Pub Svc5s '57	80½	80½	80½	....
3	Ia Ry&L 5½s '45A	87	87	87	+⅝
3	Jacksv Gas5s '42	55	54½	54½	+¼
7	Jer CP&L4½s '610	90⅝	90⅝	90⅝	+⅛
9	do 5s '47 B	99¼	98⅝	99¼	+⅝
3	Jon&Laugh5s '39	102	102	102	....
1	Ky Util 6½s '48D	87¼	87¼	87¼	−1
1	KeysPub Svc5s '78	83	83	83	−1½
5	Kimber Cl 5s '43A	81⅝	81⅝	81⅝	....
4	Kop Gas&C5½s '50	75½	74	75½	+1½
10	do 5s '47	71½	71½	71½	+⅛
1	Laclede G 5½s '35	59	59	59	+1
9	Lehi PS6s2026A	73	72¼	73	+½
2	Lex Util 5s '52	69	69	69	−½
9	Lib McN&L5s '42	56⅝	56¼	56⅝	+1⅛
1	Long Isl Lt6s '45	95	95	95	....
2	Los AngG&E5s '61	97⅝	97⅝	97⅝	+½
4	Lous P&L 5s '57	87½	87⅛	87½	+½
2	Manito P5½s '51A	45	44¼	45	+2
5	Mass Gas 5½s '46	91	91	91	....
4	do 5s '55	83¼	82⅝	83¼	−¼
4	Memp P & L 5s '48	99¼	99	99	−1
2	Metro Ed 4s '71	75⅝	75¼	75¼	+1
10	do 5s '62 F	87	86	86	−¼
1	Mich AsTel5s '61A	65¼	65¼	65¼	−2⅝
10	Mid W Util 5s '32	8⅛	8⅛	8⅛	−⅝
1	do 5s '33	8	8	8	−¼
2	do 5s '34	8	8	8	....
6	do 5s '35	8	7⅝	7⅝	....
1	Minn G El 5s '34	102⅝	102⅝	102⅝	....
6	MinnP&L4½s '78	70½	70	70	−1
3	Miss P&L Co5s '57	76½	76	76	−⅛
5	Miss Pow 5s '55	65⅝	65¼	65⅝	+¼
2	Miss Riv P5s '51	102⅝	102	102⅝	+½
5	Mon WP5½s '53B	68⅝	68¼	68¼	+⅛
23	Mon LH&P5s '51A	92	91	91	−⅝
6	do 5s '70 B	90	89⅝	90	+1
11	Narragastt 5s '57	100¼	100	100⅛	+⅛
2	do 5s '57 B	100¼	100¼	100¼	+¼
5	Natl El P 5s '78	3½	3½	3½	−⅝
12	Nat P&L5s2030B	62½	61½	62	+1
19	Nat PubSvc5s '78	19⅝	19⅛	19¼	+⅛
2	Nat Tea 5s '35	80	80	80	+½
16	Nebr Pw 4½s '81	100¼	100	100	−½
4	Nev Cal E 5s '56	62⅞	62¼	62⅞	+⅝
7	New Am Gas5s '48	98½	98½	98½	+½
9	N Eng G&E5s '50	55½	55	55½	−⅝
7	do 5s '48	55½	55¼	55½	−½
4	do 5s '47	55⅝	55⅝	55⅝	....
36	N Eng Pw5½s '54	62	60½	62	+2
17	do 5s '48	56	54½	56	+1
3	N Orl PS4½s '35	57	57	57	....
306	N YChi&StL6s '35	23	18¼	18¼	−1⅝
5	N Y P&L4½s '67	93½	93½	93½	+¼
18	N YStE&G4½s '80	83	82½	83	....
2	Niag Fall P6s '50	106	106	106	−⅛
15	do 5s '59 A	102¼	102	102	....
1	Nor A L&P5s '36	80½	80½	80½	−1⅛
5	do 5½s '56 A	41½	41½	41½	−½
12	Nor I Pb S5s '66C	83	82½	83	+½
9	Nor O P&L5½s '51	99	98	98½	+½
34	Nor Sta P 4½s '61	92	91¼	91⅝	+½
9	NorTexUt7s '35xw	85	85	85	+2½
1	Nor'w Pw 6s '60	15	15	15	+¼
1	Nor'w P S 5s '57A	71½	71½	71½	+½
18	Oh Ed 5s '60	96	95⅝	96	+¼
1	Ogden Gas 5s rt.	95⅝	95⅝	95⅝	−¼
6	O Pw 5s '52 B	100¼	100¼	100¼	....
6	do 4½s '56 D	94½	94½	94½	....
1	O Pub Sv 6s '53C	91	91	91	....
4	Okla G&E 5s '50	84½	84½	84½	....
5	OklaP&W 5s '48A	57	55	55	−2
3	Oswego F 6s '41	49⅝	48	48	−1½
1	PacCoastP 5s '40	88⅝	88⅝	88⅝	+⅝
2	PacG&E 4½s '57E	98	98	98	....
14	do 4½s '60 F	98	98	98	....
1	do 5s '55 D	103½	103½	103½	−½
12	do 5½s '52 C	105¼	105	105¼	+¼
1	Pac P&L 5s '55	66	66	66	+1½
3	Palm Lou 6s '38	81¼	81¼	81¼	−¼
3	PenCP&L 4½s '77	76½	76½	76½	....
3	Pen El 4s '71 F	70½	70½	70½	....
3	PenOEd 6s '50	71½	71½	71½	−4½
1	do 5½s '59 B	63⅝	63⅝	63⅝	....
3	POP&L 5½s '54A	99⅝	99	99⅝	+⅝
12	Pen Pw 5s '56	98⅝	98	98⅝	+½
1	Pen P Sv 6s '47C	90	90	90	....
1	PenTel C 5s '60C	93¼	93¼	93¼	....
4	PenWP 4½s '68B	98½	98½	98½	+¼
21	PeoGL&C 4s '81B	89½	87	89	+1¼
15	do 6s '57 C	105	104½	105	....
8	PhilEl 5s '66	108⅝	108	108⅝	+⅝
6	Phil El P 5½s '72	106⅝	106⅝	106⅝	+⅝
2	PhilRapTr 6s '62	53¼	53⅛	53¼	−½
3	PdmtEl 6½s '60A	62¼	62⅛	62¼	−1½
1	PittsCoal 6s '49	88	88	88	....
2	Pitts Steel 6s '48	73	73	73	+2
10	PotoEd 5s '56E	82¼	82	82	....
2	do 4½s '61 F	79	79	79	+1½
6	PwCCan 4½s '59B	42¼	42	42¼	+4¼
1	ProcG 4½s '47	104	104	104	....
1	PSvNewkT 5s '55	102½	102½	102½	−1½
1	PSvNIll 4½s '78D	83¼	83¼	83¼	−¼
4	do 5s '56	89½	89½	89½	+½
2	do 5s '66 C	88	88	88	....
7	do 4½s '80 E	83	83	83	+½
3	do 4½s '81 F	83¼	83	83	+¼
105	do 6½s '37 G	102⅝	102¼	102½	+¼
6	PSv Okla 5sC '61	69	69	69	+1
9	PSSuba 5½s '49A	69	68¼	68¼	+¼
7	PSdP&L 5½s '49	65	65	65	....
1	Que Pw 5s '68 A	81	81	81	−1
2	QuBGas 5½s '52A	80½	80½	80½	−3
10	RemArms 5½s '33	97½	97	97½	+1½
4	RepGas 6s '45A	15½	15	15	....
2	StLGas&C 6s '47	15½	15	15½	−¼
7	SafHarW 4½s '70	99½	99	99⅝	....
1	SAntPSv 5s '58B	77	77	77	....
2	SDG&E 5½s '60D	105	105	105	−¼
1	S J L&P 5s '57D	95	95	95	+1¼
17	SchuRE 6s '35xw	8½	8¼	8¼	....
1	ScrantnEl 5s '37	103⅝	103⅝	103⅝	+½
1	Scripps 5½s '43	65⅝	65⅝	65⅝	....
5	SeattleLt 5s '49	46	45	46	....
7	ShwgW&P 5s '67A	60	59¼	60	+¼
4	do 4½s '68 B	60	60	60	+1⅝
11	do 4½s '70 D	59⅝	59½	59⅝	+¼
10	SheffldStl 5½s '48	66	66	66	....
28	SieraSF 5s B '49	85	83⅝	85	+2
1	SxCG&E 6s '49B	89¼	89¼	89¼	....
10	SEPL6s2025A xw	70½	70	70	−¼
10	S Cal Ed 5s '39	106¼	106	106	....
2	do 5s '51	103⅝	103⅝	103⅝	+⅝
17	do 5s '52	103⅝	103⅝	103⅝	+⅝
4	do 5s '54	103⅝	103⅝	103⅝	+⅝
4	SCal Gas 5s '57	94½	94½	94½	....
5	do 5s '37	87½	87½	87½	+¼
6	SIndG&E 5½s '57	104¼	103⅝	103⅝	−¼
3	S Nat Gas 6s '44	43½	43	43¼	+¼
1	SW L&P 5s '57A	62	62	62	....
1	StaleyMfg 6s '42	74½	74¼	74¼	−½
7	StdG&E 6s '35	60	58⅝	60	+1½
2	do 6s '35 cvt.	59	59	59	+⅝
2	do 6s '51	49	49	49	+1
1	Std Inv 5½s '39	66	66	66	+1
13	StdP&L 6s '57	44⅝	44¼	44¼	−½
1	Std Tel 5½s '43	30¼	30¼	30¼	+¼
11	Sun Oil 5½s '39	101	101	101	+½
1	Suprpw Ill 6s '61	87	87	87	±1
1	do 4½s '68	74	74	74	....
6	Swift&Co 5s '40	94½	94	94	+¼
2	do 5s '44	102½	102⅝	102½	+¼
1	TennPSv 5s '70	86	86	86	+2
1	Tex El S 5s '60	80½	80½	80½	+⅝
16	Tex P& L 5s '56	81¼	81	81	−⅛
1	do 5s '37	100½	100½	100½	....
3	Thermoid 6s '34	41½	41½	41½	+1½
2	TideWP 5s '79A	63	61½	63	+2
13	ToledoEd 5s '62	95½	95¼	95¼	....
1	do 5s '47	105	105	105	−⅝
1	TrST&T 5½sA '42	101½	101½	101½	−⅝
12	TwCRTr 5½s '52A	29	28¾	28⅝	+⅝
10	Ulen&C 6s '44	21½	20	20	−½
2	Union El 5s '67B	101⅝	101⅝	101⅝	....
5	UnGlf C 5s '50	100	100	100	+¼
6	Un El NJ 4s '49	100¼	100	100¼	+⅛
2	UnL&P 6½s '74	51⅝	50¼	51⅝	....
4	do 6s '75	50	50	50	....
35	USRub 6s '33	89	88⅝	89	+1¼
	UtahP&L 6s2022 A.	55	55	55	....
3	VCmpPg 6s '48	24⅝	24¼	24½	−¼
3	VaP S 6s '46	50½	49	50½	−1
2	do 5½s '46 A	70	69⅝	69⅝	+¼
1	do 5s '50 B	67	67	67	+½
11	WaldAst 7s '54	8¼	8	8	−1
1	WardBak 6s '37	92	92	92	+2
3	WashWP 5s '60	97⅝	97⅝	97⅝	−¼
2	WNewsDel 6s '44	25	25	25	+⅝
2	WPaPw 4s '61H	97	97	97	+¼
5	WTexUt 5s '57A	48½	48	48½	+½
1	WUG&E 5½s '55A	82	82	82	−½
2	WisMinL&P 5s '44	79¼	78⅝	79¼	−⅝
1	WisPSv 6s '52 A.	90½	90½	90½	−1½
5	WisP&L 5s '56E	84⅝	84	84½	−1
1	do 5s '58 F	84	84	84	−¼
2	YadkRivP 5s '41.	88	87	87	−1

FOREIGN BONDS.

No. thous.		High.	Low.	Close.	Net chge.
5	BadenCM 7s '51.	53½	53	53½	+½
1	B A Pr 7½s '47.	28½	28½	28½	−1
8	do 7s '52	24⅝	24	24⅝	+2⅝
2	CaucaVal 7s '48	6	6	6	....
6	CBkGer 6s '52A.	41	39⅝	41	+1⅝
4	do 6s '51 B	52¼	51⅝	51⅝	....
6	do 6s '34	56½	56	56	−½
1	ChileMtBk 6s '31.	11	11	11	....
8	ComPrBk 5½s '37.	56	55¾	56	+1⅝
11	DanzigP 6½s '52.	39	38½	39	±1
73	EurMg 7s '67 C.	31¼	30⅝	30⅝	+¼
21	GerCMun 7s '47	48½	47¾	48½	+2
12	do 6s '47	49	47⅝	49	+2¼
9	Gesfurl 6s '53 xw.	61	61	61	+1
13	HambgEl 5½s '38.	62	61⅝	61⅝	+⅝
3	HanovSt 6½s '49	39⅝	39⅝	39⅝	±¼
3	HanCty 7s '39	45	44⅝	45	+1
1	IsarcoHyE 7s '52.	75½	75½	75½	+1½
2	ItSupPw 6s '63A.	48½	48½	48½	±½
10	MendPr 7½s '51.	18½	18	18	−1½
7	NipEP 6½s '53.	36½	35½	36¼	+⅛
29	Prus El 6s '54	48	46⅝	48	+1½
15	RuhrG 6½s '53A.	50⅝	50½	50⅝	+⅝
1	RuhrHus 6½s '58.	46	46	46	+1⅝
6	Russ 6½s 1919.	2½	2½	2½	+½
12	do 5½s ctf 1921	2½	2½	2½	+¼
2	SantiagoCh 7s '49.	4	4	4	....
4	Stinnes 7s '36xw.	46	46	46	+2
13	do 7s '46 x w	44½	43	44½	+2½
1	UnInd 6½s '41	52½	52¼	52½	±1½

*Ex dividend. †First sale since ex dividend date or dates. w-With warrants. xw-Without warrants.

HOME OWNERS' FRIEND

Inquiries must be accompanied by a stamped, self-adressed envelope. Answers of public interest will be published. Address letters to Home Owners' Friend, Chicago Tribune. Be sure and state all the facts. Answers are based on information which The Tribune believes correct, but beyond care in securing it The Tribune assumes no responsibility.

Tuesday, December 13, 1932.

Loan Broker Fails.

TO THE EDITOR: The latter part of June I went to room 1349 at —— La Salle street regarding an advertisement in an evening paper to secure a first mortgage on my home. I was informed at that time by Mr. K—— that they had plenty of money on hand and that he was pretty sure they were able to give me a straight mortgage for five years. I was then requested to fill out an application and also sign an agreement that I would pay all expenses if I received the loan.

After signing these two papers he said he would have to have $25 for an appraisal fee and $25 for having a picture of the house taken. I already had told him that I had no money and he would have to arrange the mortgage to cover expenses. He requested me to try and get some money within the next week or so. This I was unable to do.

Shortly thereafter I received a letter from him asking why I did not come in. A short time after he called at my home and asked if I wanted to lose my house. He told me to come down to the office the next day, which I did, only to tell him I did not have any money.

Some time later I received a letter telling me to come down and present my tax bill. This I did and they then told me that he had offered the Craigen bank, which holds the mortgage and which is in the hands of the receivers, $1,000, which they did not accept. He then made them another offer which was refused and finally said he would give me a $4,000 mortgage with $60 monthly payments, including interest.

I told him that it would be impossible for me under the present conditions. I wrote him requesting the tax bill, but to date have not received it. I would appreciate your assistance on what to do to get my tax bill and also the agreement which I signed. I am afraid that it is worded so that they can hold me to pay for something I did not receive. I have no money to retain the services of a lawyer. Would you advise making small monthly payments of $10 or more to the bank?—M. R.

ANSWER: We are enclosing herewith your 1930 tax bill forwarded to us by Mr. K——. We suggest you call at his office and collect the papers you signed. We assume the agreement you signed stated you would pay providing you secured a mortgage and this was not done. NEVER SIGN PAPERS WHEN YOU DO NOT CLEARLY UNDERSTAND THEIR MEANING.

If you are suspicious of this party's business dealings we suggest you report the matter to the Chicago Better Business bureau, 111 West Washington street, Chicago, and if legal services are necessary consult the Legal Aid society.

We have written L. L. Mullins, receiver of the Craigen State bank, regarding your case and will inform you upon receipt of a reply.

DRY GOODS.

NEW YORK, Dec. 12.—(AP)—Narrow sheetings sold in fair volume today and some improvement in demand was noted on rayon crepes. Bleached sheetings were reduced. Burlap was quiet and unchanged. Wool goods are selling in moderate lots for early spring. Rayon trading was quiet. Silks were barely steady with the demand light.

NEW BILLS FOR SELLING CROPS AROUSE CRITICS

Meat Packers Attacking Allotment Phase.

[Continued from page 23, column 8.]

istration costs. He will receive this tax bonus only on the 1,500 bushels in his allotment.

No Subsidy for Farmer B.

Farmer B also has been raising as much wheat as Farmer A. He does not sign up for the allotment plan. He gets the world price, say 45 cents, for his crop and does not participate in the tax or subsidy which is collected from the miller and passed on to the consumer.

Meanwhile the surplus is sold for whatever it will fetch abroad. The theory back of it is to control production and to limit it until the surplus ultimately vanishes and production is thrown upon a domestic basis.

Other variants of the allotment plan are pending at Washington. Under one plan, the farm board would ascertain what part of the crop is needed for domestic use. It would empower the federal farm board to license the purchase, importation, or storage of the commodity, and require all persons engaged in such enterprises to take out licenses. The bill would make it unlawful for any licensee to purchase an agricultural product at a price less than the cost of production as announced by the farm board. Under this plan the farmer would plant or produce whatever he chooses, but he would receive the "adjustment tax" only on that portion of his crop allotted for the domestic market. This percentage is the same percentage which total domestic consumption bears to total production.

PACKERS FIGHT PLAN

BY PAUL POTTER.

Hog prices, on which rest the returns of the nation's corn growers, will be lowered instead of boosted by the enactment of the proposed domestic allotment plan of farm relief. That was asserted yesterday by William W. Woods, president of the Institute of American Meat Packers.

Instead of increasing the price of hogs, Woods declared, the application to the swine industry of the allotment plan, with its proposed tax of 250 millions, the cash price of hogs would be "immediately lowered to a point where, at present levels, the producer would receive only enough cash to pay the freight, commission, and other marketing charges."

"Moreover, the cost of collecting the tax, of attempting to regulate the production undertaken by 3½ million farmers, and of determining and certifying fulfillment by the individual farmer of his contract to observe an allotment will be enormous and undoubtedly will require the services of a horde of office holders. All of these costs would be deducted from the producer's returns."

Study Proposed Scheme.

For several weeks the packing industry, as well as other groups such as the millers and cotton fabricators, have been studying the proposed farm relief schemes being prepared by farm organizations and economists. Twice in the last month the packers have conferred with the United States chamber of commerce special committee on agriculture, headed by Gen. Robert E. Wood, president of Sears, Roebuck & Co. They have conferred with the chamber's president, Henry I. Harriman of Boston, Mass., and others who have expressed their belief in legislation to curtail production or to make the tariff effective on farm crops such as wheat, cotton, pork, tobacco and rice. The packers want hogs left out of such projects.

Modified Plan for Hogs.

The debenture plan would not necessitate the allotment of how many hogs each farmer could grow in order to get his premium or "excise tax" for that part consumed domestically. It would provide instead that every hog marketed would entitle its producer to a ticket, or debenture. These in turn would be cashed in when it had been determined what the total hog production had been and the percentage of domestic consumption.

CHICAGO CURB EXCHANGE STOCKS

	Sales.	High.	Low.	Close.	Prev. close.
Campana G M In	500	1⅞	1⅛	1⅞	1⅛
Corp T S ac s	400	1.71	1.69	1.71	1.65
Hof B O o C Lt A	50	10⅛	10⅛	10⅛	10⅛
Insull U I Inc	62	1-32	1-32	1-32	1/16
N Am T S '55	400	1.86	1.84	1.86	1.77
Std O o Ind	259	23⅝	23⅝	23⅝	23⅝

Total sales, 1,700 shares.

GRAIN STATISTICS

United States' visible supply of wheat decreased 2,590,000 bu last week; oats, 544,000 bu, and rye, 214,000 bu. Corn increased 1,529,000 bu and barley 135,000 bu. Details follow:

	This week.	Last week.	Last year.
Wheat	168,786,000	171,376,000	213,509,000
Corn	27,610,000	26,081,000	10,024,000
Oats	24,825,000	25,369,000	15,976,000
Rye	7,934,000	8,148,000	9,510,000
Barley	7,743,000	7,608,000	4,365,000

Chicago Grain Stocks.

Wheat stocks in all positions in Chicago decreased 604,000 bu last week; oats, 253,000 bu, and rye, 211,000 bu. Corn increased 630,000 bu and barley 33,000 bu. Details follow, last three ciphers omitted except in the totals:

	Public.	Private.	*Total.	Last year.
Wheat	6,053	6,823	14,081,000	23,459,000
Corn	6,184	3,558	9,741,000	5,135,000
Oats	496	3,525	4,021,000	2,458,000
Rye	1,026	336	1,645,000	3,268,000
Barley	5	591	596,000	288,000

*Includes 1,205,000 bu wheat and 283,000 bu rye afloat.

Contract Grain Stocks.

Contract stocks of wheat in public elevators in Chicago decreased 403,000 bu last week and corn increased 118,000 bu. Details follow:

	This week.	Last week.	Last year.
Wheat	6,047,000	6,450,000	7,829,000
Corn	6,184,000	6,066,000	3,001,000
Oats	494,000	580,000	570,000
Rye	1,026,000	1,026,000	1,826,000

CHICAGO BANK STOCKS

	Bid.	Ask.		Bid.	Ask.
Blvd Bnr Bk.	76	80	Merchand Bk	65	75
Cent Rep Tr.	½	1½	Natl Bldrs	40	60
Contl Ill Natl	94	95½	Northern Tr.	370	375
First Natl	198	200	Person Loan.	70	80
Harris Trust.	294	298	Straus Natl.	80	90
Mercan Tr.	75	85	Term Natl.	2⅝	3¼

ROSIN AND TURPENTINE.

SAVANNAH, Ga., Dec. 12.—(AP)—TURPENTINE—Firm, 36c; sales, 139; receipts, 245; shipments, 1,555; stock, 19,706 casks. ROSIN—Firm; no sales; receipts, 1,304; shipments, 4,525; stock, 156,183 bbls. Quote: B, $1.75; D, $2.10; E, $2.40; F, G, and H, $2.50; I, $2.55; K, $3.15; M, $3.70; N, $3.95; WG, $4.50; WW and X, $5.30.

CHICAGO BOARD OF TRADE STOCKS

	Sales.	High.	Low.	Close.	Prev. close.
Ar of Il A	200	1⅛	1⅛	1⅛	1⅛
Elec B&O	1,750	20⅝	19⅛	19⅝	20
GenATnk Car.	300	16⅞	16⅞	16⅞	16½
McIntyreP M	100	20⅝	20⅝	20⅝	21
Nat Boll Hess.	300	1⅛	1⅛	1⅛	1⅛
Pennrd Corp.	200	1⅝	1⅝	1⅝	1⅝
Std Oil Ind	1,027	23⅝	23⅝	23⅛	23½
Studeb Com.	100	5	5	5	5

Total sales, 3,977 shares.

RUBBER.

NEW YORK, Dec. 12.—(AP)—Crude rubber futures closed dull. Dec., †3.16c; Jan., †3.21c; March, 3.30c; *May, 3.35c. Smoked ribbed spot closed †3.23c. *Bid; †nominal.

Want Ad

INDEX

Want Ad Offices

1 South Dearborn St. Tribune Square

ADTAKER — SUPERIOR 0100

The more you tell, the quicker you sell

	Page.
Auction Sales	27
Automobiles—	
Passenger Cars	27
Trucks	27
Wanted	27
Loans	27
Motor Trucks to Rent and Wanted	27
Barter and Exchange	27
Board and Lodging	26
Books and Magazines	25
Business Opportunities—	
Businesses for Sale	27
Partnerships and Investments	27
Distributors	27
Concessions and Locations	27
Business Equipment	27
Business Service	27
Business Personals	27
Business Directory	27
Bus Transportation	27
Cemeteries	14
Clothing, Furs, etc.	25
Dancing Schools	26
Death Notices	14
Dogs, Cats, Birds, Poultry, etc.	27
Florists	14
Help Wanted—Male	25, 26
Help Wanted—Female	26
Horses, Harness, and Wagons	25
Hotels and Apartment Hotels	26
Home Furnishings	27
Home Furnishings Wanted	27
Household Appliances	27
Instruction	25
Jewelry, Watches, etc.	27
Legal Notices	27
Loans—Personal Property and Salary	27
Lost and Found	26
Machinery and Equipment	25
Mortgages—See Real Estate Loans	27
Moving, Storage [See Business Dcty.]	27
Monuments	14
Musical Instruments	25
Office Devices	25
Office Furniture, Files, Safes	27
Parcel Post and Express	25
Personal	26
Pianos—See Musical Instruments	25
Printing Machinery and Supplies	27
Radios and Supplies	27
Real Estate—	
Apartment Buildings	27
Houses	27
Suburban	27
Resorts	27
Farm Lands	27
Wanted	27
For Exchange	27
Loans	27
Situations Wanted	25
Stocks and Bonds	27
Store Fixtures	26
To Rent—	
Rooms	26
Houses	26
Apartments	26
Apartments and Rooms to Share	26
Furnished Apartments	26
Offices and Shops	26
Manufacturing Property	26
Travel Opportunities	26
Trade Schools	26
Typewriters and Supplies	25
Undertakers	14

MUSICAL INSTRUMENTS.

Pianos and Players.

SMART XMAS SHOPPERS SAVE MONEY AT WURLITZER'S

SEE THESE BARGAINS. SMALL UPRIGHTS AND PLAYERS.

EMERSON UPRIGHT	$15
REICHSTAG UPRIGHT	$15
KIMBALL UPRIGHT	$20
ADAM SCHAAF PLAYER	$20
TWITCHELL UPRIGHT	$25
KIMBALL UPRIGHT PLAYER	$25

WURLITZER, 329 S. WABASH-AV. OPEN EVENINGS UNTIL 9 O'CLOCK.

ARTIST GRAND, PERFECT!, $195. THE BEST PIANO VALUE IN CHICAGO. Grands, $100 up; Steinway, apt. size, $195 THE PIANO EXCHANGE. Room 201, 25 E. Jackson. Harrison 9548. We buy, sell, trade, or rent your piano.

$125 BUYS A FINE STEINWAY UPRIGHT piano; almost new Brambach baby grand piano, $265; medium size upright pianos, $40. SCHULTZ PIANO CO., 2255 W. Madison-st., at Oakley-blvd.

PRE-INVENTORY FACTORY SALE— New and used grand pianos, $195 up. Used standard make upright pianos, $25. KIMBALL FACTORY SALESROOM, 2631 W. 26th-st. Lawndale 3862.

BALANCE DUE GRAND PIANO $192.50; small earnest money payment down; continue $7 monthly payments. CABLE PIANO CO., 301 S. Wabash-av.

STEINWAY GRAND—BROWN MAH. COLONIAL model; beautiful finish; marvelous tone. A rare bargain at $495. Terms to suit. WYMAN'S, 604 Republic Bldg. Open eves.

BABY GRAND, $120; REPRODUCING GRD., $215; many other bargains in Steinway, Baldwin, A. B. Chase grands. Moist Piano Co., 806 Republic Bldg., 209 S. State.

$2 MONTHLY RENTS SMALL UPRIGHT to careful party. 28 E. Jackson, cor. Wab. RALPH C. BRANCH, Harrison 5854.

Wind, String, Etc.

QUALITY VIOLINS.

Exceptional opportunity—used, new, and repossessed violins. Must be sold before inventory. PRICES SACRIFICED to clear. Investigate before buying elsewhere.

William Lewis & Son, 207 S. Wabash-av. 8TH FLOOR.

Repossessed Accordions sold for balance due. Lessons given. L. PIERSANTI, 930 Blue Island-av. Mon. 1333.

CLOTHING, FURS, ETC.

MATCHING CLOTH.

The largest range of cloth in the world; I can match any coat or vest with trousers. J. Tisem, 9 E. Garfield-blvd. Nor. 9497.

UNCALLED FOR FUR COATS: MUST BE closed out; Hudson Seals, Raccoons, Leopards, Caraculs, Muskrats; many as low as $45-$55. Shown on request. Ask for Mrs. James, Miller Fur Co., 166 N. Michigan.

PRIVATE PARTY SAC. 10 NEW FUR coats, taken for debts. Leopard, seal Am. broadtail, mink, etc., $25 to $65; val. to $350. 7754 East End-av., Apt. 1, near Stony Island.

1,000 OUT OF PAWN LOT COATS. OVERcoats, suits and fur coats, $3.50 up. UNCLE MAX'S LOAN BANK, 675 N. Clark.

UNCLAIM. FUR COATS, BEAU. TRIM., $35 up; size 16-46. Klever Shampay Karpet Kl., 4633 Cott. Gr. Op. Tu., Th., Sat. Sun. to 3.

MACHINERY AND EQUIPMENT.

PAINTERS—ATTENTION!

Brand new complete paint spraying equipment with motor, compressor, air hose, spray gun, paint container; regular price $52.70; will sell cheap. Ph. Randolph 1397.

WANTED—USED SHEET METAL ROLLS, 42 or 48 inches. Initial type, capacity 10 gauge, rolled down to a 4¼ inch cylinder. Hand or power drive. Call Man. 4212.

GAS FIRED UNIT HEATERS AND CABinets with automatic controls—thermostats, fans; closing out cheap. Monroe 4822.

INSTRUCTION.

THE BERLITZ SCHOOL OF LANGUAGES. Learn French, Spanish, German, Italian, English by the incomparable Berlitz Method. Day or evening. Superior native teachers. Low rates, easy payments. FREE TRIAL. Auditorium, 56 E. Congress-st. Harr. 0802.

PRIV. HEBREW, ENGLISH, AND JEW. LESsons. M. Heller, in care Hebrew Theological College, 3448 Douglas. Crawford 4316.

HORSES, HARNESS, AND WAGONS.

HAVE ON HAND A QUANTITY OF USED English and show saddles; I can offer reas. See J. T. Parsons, 1718 N. Wells.

WANTED—YOKE OF OXEN. IMMEDIATEly, for Chicago. Phone State 9436.

TYPEWRITERS AND SUPPLIES.

ALL MAKES, STANDARD, PORT., $8.50 up. Pruitt, 190 N. La Salle. Frank. 5232.

PORTABLES, STANDARDS, ALL MAKES, $7.50 up; select now for Xmas. 93N. Dearborn

BOOKS AND MAGAZINES.

WANTED—ENCYCLOPEDIA BRITANNICA, 14th edition; we pay cash for all kinds of used books. The Economy Book Store. Phone Dearborn 3366. Ask for Mr. Charles.

PARCEL POST AND EXPRESS.

CHRISTMAS TREES TO DEALERS, $35 per 100, delivered. Chicago or intermediate cities; all A1; take 300 or more. Charles Andersen, Free Soil, Mich.

OFFICE DEVICES.

DUPLICATORS, $6.75, ADDRESSOGRAPHS, $15; other barg. Pruitt, 190 N. La Salle.

SITUATIONS WANTED—MALE.

Bookkeepers and Clerks.

ACCT.-BKKPR.—OFF. MGR., FULL CHGE.; thoro. exp.; all statements, taxes, etc.; mod. salary. Address D 93, Tribune.

BOOKKEEPER-ACCOUNTANT—FULLY EXperienced; all statements; refs.; competent; moderate salary. Address D 571, Tribune.

CIVIL SERV. STUDENT—COMPET. BKKPR. Exp. more essent. than sal. Laf. 3530.

Accountants and Auditors.

PUB. ACCT.—15 YRS. EXP., DESIRES CONnection with acct's concern or priv. corp., full or part time. Very reas. rates or sal. Efficient personal services to large or small bus. Desirable audits and statements for income tax and all com'l purposes. Dorchester 8036, or D 492, Tribune.

ACCOUNTANT—[C. P. A.] AGE 39, MAR., capable executive; 23 yrs.' exp.; 16 yrs. one concern; highest refs.; willing accept small salary. Address C 432, Tribune.

SENIOR ACCT.—7 YRS.' PUBLIC ACCT. exp., desires connection with pub. acct. or priv. corp. Address D 485, Tribune.

Executives and Managers.

MANAGER OR SUPT. OF APT. HOUSE OR other prop.; exp. real estate man from east. Reas. Address D 598, Tribune.

PURCHASING AND PRODUCTION MGR.—Age 36; thorough knowledge manufacturing and mdse. Address C 123, Tribune.

Salesmen, Solicitors, Etc.

SALESMAN—REP. MFR.; EXEC. ABILITY; spec. con. chain strs., mfrs., job., etc.; lg. vol.; only A1 prop. Address C 256, Tribune.

Professions and Trades.

ARTIST-SIGN WRITER WITH IDEAS AND car wants work. Lake View 9234.

CARPENTER-CABINET MAKER—NEW OR rep., 45c an hour or contract. Canal 1739.

CIVIL ENGINEER—30, SGLE., ALL TYPES genl. constr., machy., power plant; desires any pos. Address C 237, Tribune.

ERECTION, MAINTENANCE, AND PROduction man—Accustomed pectin and products, malt, yeasts, and filtration problems. Address D 81, Tribune.

GORDON PRESSMAN—THOROUGHLY EXperienced, reliable. Pay what I am worth to you. Address C 108, Tribune.

GRADUATE ENGINEER — BROAD GEN. exp., civil, mining, and management; salary secondary. Address D 518, Tribune.

PRINTER—ALL AROUND COMP., LAYOUT, stone, fast, reliable, union. Will accept part pay in notes. Address C 104, Tribune.

PRINTER—LOCKUP, O. K. COLOR WORK. Yrs. of exper. Address D 59, Tribune.

STEAMFITTER — REPAIRS, INSTALLAtions, maint.; reas.; have tools. Rav. 6215.

House Servants.

COUPLE—COOK, GEN.; MAN CHAUF., HSEman, wait table; refs. Buck. 7469.

GEN. HSWK. COOK—ALSO EXP. CHAUF. butler; Japanese. Diversey 8557.

CPL.—DANISH, MAN BUT., CHAUF., HSMN., wife A1 cook; ref.; go anywhere. Spa. 4322.

SCHOOL BOY, FILIPINO, EXP. GEN. HSE. wk.; cook; gd. ref. Address D 569, Tribune.

Chauffeurs.

CHAUFF.—YNG. MAN; FULL OR PART time; gd. refs. Fairfax 5763.

EXP. CHAUFFEUR — BEST REFS. DIV. 2286, APT. 401. RALPH.

PRIV. CHAUFF.—STEADY, PART TIME; Scandinavian; age 26. Graceland 3633.

Miscellaneous.

WAR HOSP. SGT.—KNOWLEDGE SWEDISH massage movements; 7 languages; chauffeur; suited to care for sick person, traveling; offer salary. Address C, 109, Tribune.

NIGHT WATCHMAN—EXPD., REL., CAP., handy with tools. Address D 600, Tribune.

YNG. MAN HAS HI. CLS. SEDAN TO RENT with service—day, hour, week. Went. 0570.

COLLEGE GRADUATE — ANY KIND OF work; small wages. Address C 431, Tribune.

MAN—YOUNG, AMBITIOUS, WITH CAR, wants work. Regent 0888.

SITUATIONS WANTED—FEMALE.

Bookkeepers and Clerks.

ACCT.-BKPR.-TYPIST—A-1; 9 YRS.' EXP.; full charge, fin. stmts. Nevada 4210.

BKKP.-STENO.-SWTCHB.—10 YRS.' WHOLEsale-retail exp.; collections, all stmts.; real bus. ability. Long. 2100, Apt. 430.

BKPR.-TYPIST—7 YRS.' EXP.; KNOWL. swchbd.; cap., depend. Ex. refs. Nev. 6226.

BKKPR.-STENO.—SWITCHBD. OPER., 6 YS.' exp.; also reception clerk; exp. Div. 2555.

Domestics and Cooks.

COL. WORKING GIRLS' CLUB, 1ST CLASS cooks, laundresses, gen. hswk., maids, cleaning, serv'g. Call Miss Mason, Oak. 7314.

COOK—GEN. HSWK., LAUND., IRON—CARE children; col.; bake, serve exp.; gd. wkr.; $5-$7; go, stay. Ref. Victory 6102.

COOK—A-1; SERVE; COL.; HSWK. EXP.; A1 laundress; age 32. Victory 4892.

COOK—HIGH CL. COL. MAID, NEAT, HARD worker, clean, wash.; go-stay. Drex. 4232.

COOK—INTELL. COL. MAID, AGE 25, HSW., wash, $5, carfare. Drexel 1961.

COOK—NEAT COL. EXPERIENCED, FAST wkr., laund., $5-6; refs. Atlantic 2343.

COOK, BAKER—EXCEL.; PRI. TEARM. OR cafeteria. Best ref. Wentworth 5178.

COOK AND HSEWK.—EXP., MID. AGED German. Ref. $8-$10 wk. Graceland 1333.

GEN. HSWK. OR CARE OF CHILD FOR R. bd., for self and child, 11. Gra. 8238.

GIRL—YG., WH., EXP., REFS., PLAIN cook, likes child.; gentiles. Sheldrake 4634.

HSWK. COOK—BRIGHT GERMAN-AMER. girl, 29; fine hskpr.; goes to school short time daily; $5. Miss Steiner, Diversey 5841.

HSWK.—GD. COOK; GERM.-AMER. GIRL; home, stay; refs.; $10-$12 wk. Edg. 0601.

LIGHT HSWK.—YNG. GIRL; GOOD COOK; Gentile; $7; No. Side pref. Sun. 8108.

MAID—COL.; GEN. HSWK.; HOTEL OR work by day; ref. Ph. Drex. 1914.

SECOND MAID OR NURSEMAID—EXP.; refs.; $5 or $6. Prospect 4104.

SWEDISH—PLAIN COOKING. LIKE CHILdren. Reliable. $7 week. Pensacola 9899.

2 SISTERS, AGE 24-27, WISH HSWK.; GD. cook; refs.; leave city. Sup. 5885, Rm. 702.

Housekeepers and Caretakers.

HSKPR.—GERM., AGE 45, WIDOW, COMP.; rel.; for gentlm. Address C 280, Tribune.

RESP. WOMAN—EMPL. PART TIME, WILL exch. services in home for room-board. Like child. Address C 204, Tribune.

Dressmakers and Seamstresses.

ATTRACTIVE DRESSMKG.—OLD GOWNS remod., home or shop; reas. Ref. Eng. 3675.

DRESSES, COATS, SUITS, REMOD. COATS relined. Your home or mine. Div. 6491.

DRESSMKG.—ECONOMY PRICES; FINEST alter., fitting. Ph. bet. 8-12 a. m., Lin. 7058.

WOMAN—AS DRESSMAKER'S HELPER, 2 or 3 days a wk. Address C 238, Tribune.

Nurses and Governesses.

COLLEGE GIRL—COMP. GOVERNESS FOR child; desires to leave city. Mid. 5112.

NURSE—STRONG, REFIN'D; 24 HR. DUTY. Full charge; can cook; $15-20. Rav. 5610.

NURSE—PRACT. HOSP. TRAIN.; YOUNG capbl., care invalid; reas. Went. 9286.

NURSE—CULTURED, HOSP. TRAIN., REL., cap. full chg.; exc. ref.; $15. Hyde Pk. 7832.

PRAC. NURSE OR COMPANION—COMPEtent, exp., unencum. Dr.'s refs. Pal. 7971.

NURSE—EFFICIENT, UNENCUMB., STRG., perm., $15; ref. Sunnyside 1974.

NURSE—PRACT.; CARE ELDERLY OR INvalid person; light hswk.; refs. Went. 3882.

PRACT. NURSE—HOSP. TR., DTR.'S REF. Ex., yg., cap.; any case. Apt. 8, Buck. 7461.

Laundresses and Day Work.

GERMAN WOMAN—LAUNDRY OR CLEAN. by day or hour. City refs. Prosp. 6439.

LAUNDRY AND CLEANING — BY DAY; Swedish; exp.; reliable. So. Shore 8278.

Stenographers, Typists, Etc.

A1 STENO.-SECY.—KNOWL. BKPG.-SWBD., off. det.; exc. ref. Nom. sal. Alb. 8521.

GEN. OFFICE WORK—SOME EXP.; WILL work for $5 or $6 a wk. Tel. Boul. 0967.

SECY.-STENO.—A1. EXP. INITIATIVE, pleasing personality; refs. Shel. 8674.

SECY.-STENO.—$15; 8 YRS. EXP.; DICTAphone exceptionally capable. Grace. 2277.

STENO.-SECY.—COMPT., WHOLESALE, REtail exp.; perm. pos.; gen. offc., switchbd., etc.; quick wkr.; neat; reas. sal.; just finished 5 yrs. retail furn. house. Address A K 315, Tribune.

STENO.—NEAT, REFINED YOUNG LADY; full knowledge office routine, bkkpg., etc.; 6 yrs.' experience; $15 wk. Bruns. 2257.

STENO.—EXP., ACCURATE, RAPID TYPST. Will. to wk. hard; age 23. Harr. 9672.

STENO. TYPIST—EXP., NEAT APP.; SAL. no object; full or part time. Ind. 0761.

STENO.-SEC.—EXP., COLL. EDUC., CAPable; mod. sal.; half days. Kedzie 1068.

STENO.—EXP. ELLIOTT-FISHER BILLER, switchbd., gen. off., reas. Rock. 0430.

TYPIST—SWBD. OPERATOR; GEN. OFFICE; 5 yrs. exp. DIVERSEY 8740.

Nurses' Registries.

NURSES FURNISHED ON ALL CASES. ACME REGISTRY, 858 Barry-av. Wel. 5586.

Miscellaneous.

YOUNG GIRL, STUDENT, CARE FOR CHILdren or invalid; days, some nights; drives car. Gentiles. Lon. 2100, Apt. 430.

COLLEGE GRADUATE—STEADY WORK; ex-teacher, neat, 28, business ability; no selling. Miss Williams, 3979 Drexel.

LADY'S MAID—FRENCH, THOROUGHLY exp.; city ref. Address D 591, Tribune.

TELEPHONE OPER.—EXPERT, YG. WOMan, refined, typ., gen. off. exp. Rep. 7129.

WANTED—MALE HELP.

The Tribune does not knowingly accept in this classification advertisements which require an investment of money or which misrepresent the form of compensation. Report any violation of this rule or any requests for a cash bond or deposit not stated in the advertisement to the Classified Advertising Department, Superior 0100, Local 328. (For complaints only.)

Stores and Offices.

SKIP TRACERS—TELEPHONE EXPER. ON clothing install. accts.; commission basis. Apply Rm. 215, 417 E. 47th-st.

EXP. SMALL LOAN MEN. Attrac. opening with unlimited possibilities for producers. Harr. 8330 for appt.

Executives and Managers.

ADVERTISING OPPORTUNITY.

An old established 4A agency in New York desires the services of an experienced advertising agency man with a view to establishing eventually a branch in Chicago; a small agency that would consider an affiliation will also be considered; give full particulars; if individual, state salary expected; all information will be held strictly confidential. Address C K 9, Tribune.

FACTORY SUPERINTENDENT WANTED for a well established factory in Toronto producing an internationally advertised product of high repute; applicant must be Canadian citizen, well educated, of good character, preferably married and not over 40 years old; must have had experience in modern factory management, production control, processing, engineering, a full knowledge of tool designing and making, material inventory control; must be capable of taking charge of shop employing 100 men and girls. Apply by letter, giving full history of experience, references and photograph. ADDRESS C K 20, TRIBUNE.

ADVERTISING—EXPERIENCED IN SPACE selling and direct mail; also some copy exper.; give full details, including phone number. Address M N 34, Tribune.

Professions and Trades.

BARBER, FINGER WAVER—ALL AROUND exp.; pleas. person. and appear.; loop and Oak Pk. shops. 11 E. Austin, nr. State, 7th fl.

CELLOPHANE BAG MACHINE ADJUSTER and operator—Write complete details, past exp. Address M N 464, Tribune.

MECHANICAL ARTISTS TO LEARN AIR brush and detail on shoe drawings. Waskow Co., 2626 W. Washington-blvd.

THE TRIBUNE OFFERS AN ATTRACTIVE rate to persons advertising for a position. A Want Ad can be placed in the Situations Wanted Column of The Daily Tribune for as little as $1.10. For further information stop at the Want Ad Office, Madison and Dearborn-sts.

Butlers, Chauffeurs, Housemen, Etc.

BUTLER—COLORED, EXPER., FOR OCCAsional work. Hyde Park 4623.

Farm and Garden Help.

FARMHAND—STRONG, SINGLE, 25-30 yrs., neat, intelligent, good all round man to work on dairy farm in Kalamazoo, Mich.; hard work, long hrs. Call Eng. 3708.

Clubs, Hotels, and Restaurants.

BOY OR YOUNG MAN—FOR COUNTRY club, 50c week, room and board. Housework. Address M K 209, Tribune.

COOK—GERMAN, SMALL LOOP LUNCH rm. Give full detail of former employment and salary wanted. Address C 202, Tribune.

Salesmen, Solicitors, Etc.

A PROTECTED TERRITORY for a few capable salesmen who want a permanent connection. WESTINGHOUSE appliances with a reputation second to none. A live market, proper sales education, and co-operation. Tuesday only. WEST SIDE DISPLAY. EDWARD DUBLIN CO., 3222 W. MADISON-ST.

A $25 JOB

And a timely connection with a firm enjoying the finest reputation in their line. The work is new, permanent, and profitable. Men with direct sales experience will capitalize nicely on our reputation for many years of dependable service. Report for interview at nearest office, 9:30 to 12 noon. L. FISH FURNITURE CO. 2225 W. Pershing-rd. 2656 W. North-av. 3036 Lincoln-av.

A REAL GOOD JOB

for a few men experienced in direct to consumer selling. You won't become rich in 6 months, nor president next week, but if you are seeking a permanent position with a large reliable concern, are willing to follow instructions, and devote six honest hours daily for a substantial income. Apply at once from 9 to 12 noon. Mr. Jacobs, 834 W. 63d-st. Mr. Zuber, 3320 Lincoln-av.

A MAN

mechanically inclined; must be neat, honest and willing to work hard for promotion. Apply 9:30 to 11 a. m. L. FISH FURNITURE CO. 66 E. South Water-st. 15th floor.

A FRATERNITY MAN—PHI DELTA PREF. Wk. on Phi Delta bk. 1604, 75 E. Wacker.

AMBITIOUS SALESMEN [4]—FOR CITY, who can live on $35 per wk. this mo. with assurance of substantial increase next yr. Apply Rm. 735, 608 S. Dearborn-st.

A1 MEN FOR OLD ESTABLISHED FIRM. State rights. New prop. Bond required. Give phone. Address M N 52, Tribune.

Act Quick! Money Daily. Collect $2, keep it; work on post card inquiries; sell 4 out of 5; insurance men preferred. Rm. 824, 166 W. Jackson-blvd.

AT ONCE

Three intelligent, neat appearing men who desire a permanent connection with national organization; must be willing to work 8 hours a day and start on our terms. This means about $40 a week to start. If you mean business apply Employement Manager, ROOM 618, 203 N. WABASH-AV.

ATTENTION—SELL SOCKS $1 DOZEN AND up. Certified Silk Hosiery, 20 N. Wells.

CHRISTMAS CARD SALESPEOPLE— Handle the fastest selling number in one line; cost you 40c for 1 box, 75c for 2 boxes; set your own retail price. Colonial Studios, 1907 S. Michigan-av.

CREW MGRS.—5, MUST BE EXP. FOOD and cosmetics. Need car. Old est. firm opening new dept. Salary and comm. plus overwrite. Advancement to branch mgrs. Call 6:30 p. m. today. 4527 Ravenswood-av.

CREW MANAGERS—WITH CREWS; REAL opportunity; sell house to house for ½ store price. Big profit. 4309 N. Kedzie.

EARN $60 WEEKLY. Ambitious men only; pay daily; nothing to sell. 28 E. JACKSON, Room 312.

GUARANTEED SALARY, BONUS AND comm.; no deposit or experience necessary; we assume your expense. 1924 W. Madison.

HOME GAS BILL CUT 42%; RESTAURANT saves $4 1st mo.; 200% prof. on small invest.; quick sales. Marvel, 629 Washington.

LARGE LIFE INSURANCE AGENCY, 1364 Conway Bldg., offers real opportunity.

LAT. NOVELTY STEEL RULES. 232 W. Madison. Fast sell. Men make $8 daily.

LUMBER SALESMAN—FOR MFR. SOUTHern woods. Address M M 545, Tribune.

MANAGERS—FOR DISTRICT ORGANIZER; high class deal. Suite 410, 612 N. Michigan-av.

MAN—TO SELL MATZOTHS TO GROCERS, Wittenberg Matzoth Co., 1326 S. Jefferson.

MANUFACTURER FAST SELLING DEVICE wants agents all cities; salesmen make $10 daily. Horinstein, Morrison Hotel, Chicago.

MEN—WHO ARE EAGER TO MAKE EXTRA Xmas money with the livest novelty on the market. 100% profit. Perm. job. Unsold gds. returnable. Factory, 325 W. Huron, R.512.

MEN, WOMEN—HOUSE TO HOUSE; BRAND new Shelton Can't Slip washable bath room rug; beautiful designs; fast colors; sells on sight. Rm. 1586 Merchandise Mart.

MEN—SELL GUARANTEED SHIRTS FOR the holidays. Price less than $1 per shirt. We deliver. Large comm. Free complete samples. Mr. Alton, Rm. 1116, 209 S. State.

MEN—2, YNG., NEAT, FOR NEW, USED cars. North Shore Chevrolet Sales. Wil. 4414.

MEN—TAKE ORDERS, WE DELIVER; HIGH comm. Imperial Candy Co., 6 N. Clark.

NEW YORK LIFE INS. CO. has openings for an amb. hdwking. man. We train you. See Mr. Mackay or Mr. Jackman, Lakeside Branch, Suite 500, 1 N. La Salle-st.

MEN—3 HIGH TYPE, EDUCATED, WELL dressed, aggressive, with sales exp. Exc. opp. with a young, growing concern. Interviews until 3 p.m., R.1319, 188 W. Randolph.

MEN — NEW AUTO SPECIALTY; 100% profit; best time of year; an ideal Xmas seller. S. & S., 629 W. Washington-st.

NEWSPAPER SOLICITORS AND SPECIALty Men—Good pos. Rm. 218, 800 N. Clark.

Phone State 2691 for Appt. Any person with selling ability can make real money and grow with our organization. Endorsed by business and professional men. No investment. Pay daily.

PRINTING SALESMAN—ONE OF THE FINest plants in the N. W. has proposition to offer single man not living at home who has exp. in selling all kinds of printing and a following of his own. For further particulars tell us your history. All replies will be held strictly confidential. Address M N 279, Tribune.

ROUTE MEN AND SMALL STORE SALESmen—1c to 5c special; sells on sight to dealers. Suite 614, 30 N. Dearborn-st.

SALESMEN—THE NEW YORK LIFE INsurance Co. offers you an opp. to build up a good paying business of your own. Commission Basis. See or write R. W. Worsey, Rm. 730, Bankers Bldg., 105 W. Adams-st.

SALESMAN—NEW YORK LIFE INS. CO. HAS opening for hard wkg., ambit. man; best contract, perm. conn.; exp. unnec., thoro sales trng. W. F. Oltman, Rm. 1022, 39 S. La Salle.

SALESMEN—BY WHOLESALE KNIT GOODS and Novelty House for Alabama, Miss., Wis., Michigan. Single men with following pref. Address M N 281, Tribune.

SALESMEN—ENGLISH, FOREIGN SPEAKing; experienced with coal; excellent opportunity for right men. Address M N 463, Tribune.

SALESMEN, WITH AUTOS. OUR PLAN provides immediate cash income and auto expense. Rm. 426, 105 N. Clark-st.

SALESMEN — AGGRESSIVE TYPE, CITY; capable meeting executives all lines. Immediate income. Permanent. 3408 S. Mich.

SALESMEN—EX-SERVICE MEN; NO EXperience necessary; permanent work. Apply 218 S. Wabash, Rm. 300. General Passe.

SALESMAN—EXP., HSE. TO HSE., AGE 25 or over. Best deal in city. Est. 27 yrs. McNess, 3727 Milwaukee-av. Call 1-6 p. m.

SALESMEN—EXPER. FOR CHRISTMAS novelty. Fairfax 9786 or Andover 2207, Rm. 214-A, 205 W. Wacker. Dr. Kinterfeld.

SALES MANAGER—COLLECTION AGENCY exper. Room 1610, 134 N. La Salle.

SELL XMAS BOX CARDS. Now is the time to make big money. Our boxes sell on sight. Come in at once. PROCESS ENGRAVING CO. Loop office, 209 S. State-st. North Side, 4554 Broadway. South Side, 6306 Cottage Grove-av.

WANTED—MALE HELP.

Salesmen, Solicitors, Etc.

SELL POPULAR LINE CHOCOLATES AND make big profit. Mary Ann, 185½ N. Clark-st. Open day and nite.

SIGN AND SHOWCARD SALESMEN—EXP. Liberal comm. 1801 Monroe. Seeley 8656.

TELEPHONE SALESMAN — EXPD., LIST furnished, essential prod. Spauld. 4700.

YOUNG MEN.

An excellent opportunity for four ambitious young men from 21-35 years, of neat appearance, to take orders for a large public utility company. No selling experience necessary. Apply today 9-11 a. m. only. 37 W. Van Buren, Suite 915. Mr. Schwartz.

4 YOUNG MEN

to take orders for large public utility company. Must be neat appearing, good personality. Apply today 9-11 a. m. only. 140 S. Dearborn, Room 251. Mr. Prussing.

XMAS TREE STANDS. BEST. CHEAPEST. Our men make money. 1352 W. Randolph.

$25 PER WEEK

and more can be made bet. now and Xmas by neat appear. men distribut. a very attrac. novelty toy. Pay daily. Apply at once! TOYTOWN DISTRIBUTORS
3713 Broadway. 1021 E. 55th-st.

300% PROFIT — NEW SHAVING INVENTION, so appealing men cannot resist. Starting 1 min. demonstration gets the sales every time. Retails for only 50c. Out of town send 25c for sample and full part. Bladesaver Co., R. 418, 82 W. Wash., Chgo.

Agents.

THE NEW DOLLAR WASHING MACHINE Washes, cleans, dyes clothes in 1 minute; every demonstration a sale; 100% profit; men and women agents earn $8 to $12 a day. A few territories still open for district managers; send 75c for sample, or call at 228 N. La Salle-st., Room 652.

BOX 21 XMAS CARDS, 25c.

Sacrificing 7 thousand boxes, engraved cards, lined envelopes. Marvelous 75c seller. Other card asstmts. 109 N. Dearborn. R.1002.

SEE OUR 200 HOME SPEC. AND XMAS cards. Bailey Co., Harrison-Halsted, 7th flr.

Miscellaneous.

$15 PER WEEK.

If this, for the time being, is sufficient to carry you through. THE J. R. WATKINS CO. has openings for 3 men over 25 yrs. old on S. S. of Chicago and suburbs. Apply between 9:30 A. M. and 4 P. M., 810 W. 76th-st., 2d door west of Halsted.

YOUNG MEN.

An excellent opportunity for four ambitious young men from 21-35 years, of neat appearance, to take orders for a large public utility company. No selling experience necessary. Apply today 9-11 a. m. only. Room 251, 140 S. Dearborn-st., MR. PRUSSING.

50% COMMISSION

and liberal bonus selling high grade line food products and household necessities. Apply 1 to 4 p. m., Room 325, 1 N. Crawford-av. Room 12, 6305 S. Ashland-av. Room 418, 6349 N. Clark-st.

GIFT MAN.

Man, age 21-30; H. S. educ.; neat, trustworthy worker, with outside sales exp. to join our sales promotion dept.; brief case and refs. req. Ph. Randolph 7889.

30—MEN—30

Over 25. Refs. required. Steady work.
10 salesmen 5 phone workers
10 app't makers 5 managers
Room 706, 134 N. La Salle.

MEN—$18 AND GOOD BONUS, BOTH CONditional to start; take over established city routes; no experience necessary. Call this afternoon after 2 o'clock. 340 S. Cicero-av. 6424 S. Ashland-av., 3454 Southport-av.

MAN — EXCELLENT POSITION; IMMEDIATE earnings; fine future with outstanding company; sales experience not necessary; no investment required; must be able to start at once. Address M N 306, Tribune.

4 YOUNG MEN

to take orders for large public utility company. Must be neat appearing, good personality. Apply today 9-11 a. m. only. 37 W. Van Buren, Suite 915. Mr. Schwartz.

MAKE QUICK MONEY SELLING FOOD products; low prices; every woman buys; pay daily; we train you; no investments. Davis, Rm. 300, 564 W. Randolph. 725 S. Cicero-av., 4006 Armitage. 2110 W. 63d-st.

MEN—25, WITH OR WITHOUT CARS. SELL merch.; most beau. Xmas signs on market; lowest price; 200% profit; 6 days wk. 4802 Broadway, R. 4. 72 W. Washington, R. 304.

MEN—3, NEAT APPEARING; STEADY work; fair pay to start. Apply after 1 p. m. JOHNSON CO., 357 W. 63d-st. 425 S. Cicero-av.

MEN—WITH LIGHT DELIVERY TRUCKS, salary and commission; good opportunity for steady work and advancement. See L. Hollman, 1339 W. 63d-st.

2 MEN ARE WANTED AT ONCE TO DO special work; earnings $30 every wk.; must be live wires who really want to work. We guar. yr. earn. 2d floor. 6338 Cottage Grove.

MAN — START TODAY EARNING $5.20 daily. Most unusual idea. Calls for no selling exper. Room 306, 3325 Lincoln-av.

MEN—2 FOR WIS.; UNIVERSITY DEGREE; own car; draw. account against comm. Mr. Preston. Hyde Park 8900.

10 MEN TO DISTRIBUTE SAMPLES AND take orders for Fuller Brush Co. Apply 2-4, 1 N. Crawford-av. Room 230.

2 LIVE WIRES—FOR VERY EASY WORK. Earnings $4.20 daily. No experience nec. Apply Rm. 10, 4403 W. Madison-st.

TWO LIVE WIRES—FOR VERY EASY work; earnings $4.20 daily; no experience nec. Apply 2d fl., 6311 S. Halsted-st.

MEN—EARN $5.25 TODAY. APPLICANTS accepted before 2 p. m. will be put to work immediately. Rm. 817, 109 N. Wabash.

EARN $1 PER HOUR—FULL OR PART time; easy work; no experience nec. Apply after 7:30 p. m. Rm. 8, 2821 Milwaukee-av.

MEN AND WOMEN—SELL NEW FAST moving item to friends; good income. Apply 2050 Larrabee, 9 to 5.

MEN—5, YOUNG; PERMANENT WORK; pay starts at once; must have neat appearance. Rm. 408, 222 N. Wells-st.

MEN—35 TO 50; PLEASANT OUTDOOR work; good pay. 340 W. Huron-st., 5th floor. MR. BARNES.

MEN — 2, AMBITIOUS, FOR PERMANENT positions; good character; ref. req. Apply 2-5, 7-9 p. m. Rm. 507, 1951 Irving Pk.-bl.

MEN — 2, FOR PERMANENT POSITION; must be neat and have fair education; ref. req. Apply 2-4. Rm. 939, 310 S. Michigan.

MAN—MARRIED PREFERRED FOR SHIRT dept.; pay discussed Tuesday, 9-12; start Wednesday. Room 403, 53 W. Jackson.

4 YOUNG MEN UNDER 21—CONTRACT dept. of circulation company; $10 and com. to start. 4145 Broadway, after 9 a. m.

MEN—2, COLORED, NEAT; PERMANENT position; good pay; references req. Apply 2-4 and 5-7. 4636 South Park-way, Rm. 2.

A 10C INVESTMENT STARTS MAKING 100% commission with big repeater; daily bonuses. Room 903, 7 S. Dearborn-st.

THE CURTIS PUBLISHING CO. WILL EMploy 2 young men not over 24; salary. Call betw. 9-12, R. 711, 59 E. Madison.

MEN—6; GENTILE; NEAT; EXP. UNNEC.; no sell. Mr. Carlson, 201 N. Wells, r. 600.

THREE MEN—WITH GD. REF.; INDUSTRIous; rel.; gd. pay. R. 818, 203 N. Wabash.

HOT MEXICAN PIES! NEW! 10C. Winter's hit. Make $5 a day. 436 N. Clark-st.

EGG PEDDLERS ATTENTION! — FRESH Wisc. eggs at lowest prices. Col. 8899.

MEN—10; SPECIAL SALES WORK TO merch. this wk. Godfrey, 5665 Madison, R. 2.

Employment Agencies.

COLLECTOR FOR

loan finance; exp. in Gary, Ind. terr.; 6 ft.; A-1 record; with car; $110 and comm. UNITED AGENCIES, 202 S. State-st.

MERCHANDISE COUNSELOR, SURV'S.$400
Foreman, tanks and boilers $200
Stenographer, legal experience $150
Maintenance, machinist, repairs $25
HARRISON, INC., 20 W. Jackson. Rm. 1309.

REFG. DIST.—SALESMAN, SAL. AND EXP. Chef, $20. Tool and die maker, open. YOUNG MEN WITH CARS ....$15 O'SHEA, 64 East Jackson-blvd., R. 505.

EXECUTIVE—SR. ACCT., YOUNG....$6,500 Harris pressmn. $18; Arm. winder ....$25 AUTO MECH. ...$25 Body, fender ....$20 S-H-A-Y, 14 W. Washington.

A-1 WHITE CAR WASHER ....$25 2 first class service and floormen and mechanics ....$18 to $28 North Side Consolidated, 1001 Leland.

SUPT. ENGINEER, PROD. ....$250 OFFICE MGR., MFG. ACCT. ....$225 ADJ. CORRESP., COM'L MFG. ....$115 TRIANGLE, INC., 20 EAST JACKSON.

AUTO BODY AND FENDER MAN ....$25 COMBINATION FLOOR MAN ....$12 MECHANICS, WASHERS, COMB. FLOOR. CHI. GAR. OWN., 309 S. LA SALLE, R. 101.

AUTO MECH., BODY, FENDERS, FLOORMEN, WASHERS, GREASERS, RADIATOR. Century, 107 W. Van Buren, Room 205.

ARMATURE WINDER ....$25 Bus. Men's Clearing Hse., 202 S. State-st.

TRADE SCHOOLS.

WORLD'S FAIR JOBS—
Any Man Can Now
Learn Barbering

In a short, practical private lesson course at Moler's. It qualifies you just in time for a Century of Progress position. 200 Moler graduates will be needed.
LET US PREPARE YOU.
Half rate offer—Earn while attending.
MOLER SYSTEM,
59 E. MONROE, AT WABASH.
CENTRAL 6393. CHICAGO, ILL.

I WANT TO SELECT A RELIABLE YOUNG man with FORESIGHT, fair education and mech. inclinations, who is willing to train spare time or evenings to qualify as INSTALLATION and SERVICE expert on all types of Elec. Refrigeration. Prefer man now employed or capable of maintaining himself while training. Write fully for interview. UTILITIES ENGINEERING, 404 N. WELLS.

MEN—LEARN HOTEL TRANSCRIPT BKP., switchbd., etc., for night clerks and hotel empls., 2 to 3 wks., days or eves. Gd. demand. MR. BELL, Rm. 418, 190 N. State.

LEARN ELECTRICITY, RADIO TELEVIsion at Coyne. Free book on request. COYNE ELECTRICAL SCHOOL, 512 S. Paulina.

LEARN BAKING IN SPARE TIME—LEAST unemployment; steady work year around. Easy to learn, regardless of age or exp. Give phone number. Address M J 528, Tribune.

LEARN SCIENTIFIC SWEDISH MASSAGE—Low cost course. Day or evening classes NATIONAL COLLEGE. 20 N. ASHLAND-BLVD. SEELEY 6940

LEARN MACHINIST TRADE. TOOL DIEmaking. AUTOMATICS. Actual work. Learn and earn. Apply days, eves., or send for infor. Allied Screw Mach. Co., 524 W. Monroe.

TRADE SCHOOLS.

TRADES THAT PAY—
Auto mechanics; body and fender. Welding; machine shop; aviation. Learn by shop work; courses $15, up. GREER SHOP TRAINING, 2026 S. Wabash.

REFRIGERATION AND RADIO: LEARN by actual work. Serv. Mgr., 2024 S.Wabash.

WANTED—FEMALE HELP.

Stores and Offices.

BOOKKEEPER-ACCTS., REC. COLL.—EXPD.; S. S.; state full particulars. Address C 167, Tribune.

SALESLADIES—EXP. TO SELL DRESSES Saturday afternoon; state references. Address M K 443, Tribune.

STENO.—PART TIME; MARRIED OR SGL.; North Side. Address M K 418, Tribune.

Factory and Trades.

BEAUTY OPER.—EXPD., ALL AROUND. 919 Burlington-av., Western Springs.

BEAUTY OPERATORS — APPLY JENNIE TEPPER, 1554 HOWARD.

GIRLS—EXPERIENCED IN ART OF A MEchanical nature; steady employment. Bring samples. Apply Waskow Co., 2626 W. Washington-blvd.

Household Help.

COOK AND SERVE FAMILY OF 6; EXP., wht.; 1st class only. University 6022.

COUPLE—YG. GERM. OR SCAND.; MAN but., drive; wife cook, gen. hswk.; ref. req.; 2 child.; Elv For. Address MM 53, Tribune.

GIRL — WHITE; COMPANION TO CHILdren; assist other maid in housework; rm., bath; $5. Schoen, H. P. 10033, 6735 Oglesby.

GIRL—WHITE; GEN. HSWK.; GOOD COOK; laundry; 2 adults; good home; $15 month. References. Address M N 461, Tribune.

GIRL—GEN. HSWK.; CHILDREN; STAY nights; $3 wk. Gorsky, 3808 N. Spaulding.

GIRL—WHITE; LIGHT HSWK.; GOOD home; $3 week. 1335 Elmdale, Edge. 5724.

GIRL—WHITE—GEN. HSEWK.; GO HOME nights. Radcliffe 0037.

GIRL—MOTHER'S HELPER; GOOD REFerences only. Shapiro, 1900 N. Richmond.

GIRL—WHITE; EXP. GEN. HSWK.; GD. home. Liedreman, 5823 Winthrop-av.

GIRL—20 TO 25; GEN. HSWK.; 2 IN FAM. 15838 Willard-av., Harvey, Ill.

GIRL—WHITE; GEN. HSWK.; EXP.; VERY good home, $4. Alexander, 3041 N. Troy.

GIRL—ABOUT 30; GEN. HSEWK. LAUN. care child; pri. rm.; refs. $7. Wel. 8943.

GIRL—WHITE; YOUNG; GENL. HSEWK.; plain cooking; $3. 4716 West End-av.

GIRL—WHITE; GENERAL HSWK.; EXPErienced; small family. Brunswick 9633.

GIRL—WHITE; LIGHT HSWK. APPLY 8 to 12 or 6 to 7. 3810 Grenshaw. 1st apt.

INFANTS' TRAINED NURSE — ASSUME full charge and respons. Irving 9630.

HOUSEMAID—WHITE; GEN. HSWK.; LDR., stay; $4; 3 adults. Ardmore 3269.

MAID—COMPETENT; TAKE FULL CHGE. home and child; give refs. and particulars. Address M B 571, Tribune.

MAID—WH.; EXPD. GEN. HSWK.; EXCEPtionally neat; 2 child.; $8 ref. Shel. 8941.

MAID—WHITE—EXPD. GENL. HSWK.; NO cook.; stay nights; gd. pay. Spauld. 6875.

MAID—GERMAN, SWED., 25-35; GEN. hswk; good plain cook. Lake Vw. 6368.

THE TRIBUNE OFFERS AN ATTRACTIVE rate to persons who advertise for a position. Stop in today for more information at the Want Ad Office, Madison and Dearborn-sts.

Clubs, Hotels, and Restaurants.

DIETITIAN—WITH OR WITHOUT EXPERIence, to act as assistant manager and food supervisor in high class self-service restaurant; must be home economics graduate, not over 28, good appearance, pleasing personality, energetic and tactful; give age, height, weight and other details. Address Wrigley's Restaurant System, Plymouth Bldg., Minneapolis, Minn.

HOME MADE PIE BAKER—EXPERT; ONE who can bake 6 or 8 pies a day at home and deliver them in loop by 11 a. m. Address M N 465, Tribune.

TEA ROOM WOMAN—UNDER 40, WHO knows how to do nice cooking for a large tea room on near North Side. ADDRESS M B 574, TRIBUNE.

Saleswomen.

Attention—Sell Hosiery.

Ladies' full fashioned hosiery, popular priced; full or part time; no capital needed. CERTIFIED SILK HOSIERY, 20 N. WELLS.

A CAPABLE WOMAN TO SELL DIGNIfied serv. Good pay, large field, real future. Miss Baker, Room 1516, 25 E. Jackson.

EXPERIENCED HOUSE TO HOUSE SALESladies and crew managers to take orders for highest quality
MILK AND CREAM
AT NEW LOW PRICES.
Apply at Ladies' Sales Dept., 831 W. Roosevelt-rd., 2d fl., 9:30 a. m. to 3 p. m. daily.
Meadowmoor Dairies, Inc.
Chicago's Finest, Largest Independent Dairies.

LADIES—MAKE GOOD INCOME SELLING hosiery, lingeries and Xmas cards at cut rate prices; no experience nec.; large commission; part time permitted; credit extended. ROYAL CROWN, 227 W. Washington.

MANUFACTURING JEWELER HAS OPENing for gold buyer; must have neat app.; no exp. neces. A. Quint & Co., 5 N. Wabash-av.

SALESLADIES—3, OVER 30; $25 SAL.; EXperienced. Also inexp. and part time. $4 a day while learning, payable end week's work. 234 S. Wells, 4th fl. Apply after 3 p. m.

SALESLADIES—GOOD OPPORTUNITY FOR willing workers; experience unnecessary. REAL ART STUDIOS, 218 S. Wabash-av.

SALARY AND COMMISSION Sell hosiery at wholesale prices. Apply ROOM 800. 332 S. LA SALLE.

SELL FIRST QUALITY FULL FASH. PURE silk hosiery, 3 prs., $1.25. Pure silk by yard, satins, cantons, flat crepes, high grade qual. 35c-50c yd. Stein Silk Hosiery, 127 S. Franklin-st.

WE HAVE VERY PLEASANT SPECIALTY salework for a few women of good appearance. Small deposit required; returnable. Central 3223.

WE HAVE 3 GOOD PAYING POS. FOR Catholic ladies with previous selling exp. Call 8:30-10 a. m., Rm. 818, 8 S. Dearborn.

WOMEN—SELL FIRST QUALITY GUARAN full fash'd hosiery, wholes. prices; Central Hosiery Mills, 327 S. La Salle, lobby floor.

Miscellaneous.

HIGH GRADE WOMAN.

A nationally known Chicago firm, now arranging a definite program of expansion for January, desires to employ immediately on salary a high grade woman of education, alertness, personality and ability to travel; age 25-45; also permanent position open in Chicago. Apply bet. 9-2, 203 N. Wabash-av., 23d floor. Ask for GENERAL MANAGER.

WOMAN OF ABILITY.

Must be 28-45, resourceful, well groomed, have good health, and the ability to express herself convincingly, to fill this position, which is permanent and worth $50 per week to the one who qualifies. Preference given teachers and others having college education. See MISS FLAHERTY, 9 to 2, 1000 N. Dearborn-st.

LADIES

Over 25. Refs. required. Steady work.
10 app't makers 10 phone workers
5 salesladies 5 managers
Room 706, 134 N. La Salle.

LADIES WITH SOCIAL FOLLOWING Earn easily $25-$50 week up. No money, experience, or selling required. ROOM 1210 GARLAND BLDG.

WOMAN—OVER 28, AMBITIOUS, REFINED, to engage in remunerative work. Opportunity for advancement. Give ph. Address M J 526, Tribune.

LADIES—3, NEAT LOOKING. SALARY $18 cond.; steady work; exp. unnec. Apply after 1 p. m., JOHNSON CO., 357 W. 63d-st., 425 S. Cicero-av.

WOMEN—3, 28 TO 40, OF PLEASING PERsonality, for semi-professional work. Call or write, Room 1024, 36 S. State-st.

I WANT A WOMAN TO ASSIST ME IN special demonstration work; no canvass., no ph. calls. Miss Bergholt, Leland Hotel.

YOUNG LADIES—3, UNDER 23, FOR CAMpaign work; $12 per week. Apply Buena Park Hotel, Room 137, 2 to 4 p. m.

GIRLS—2, AT ONCE; NEAT; GOOD PAY. Room 700, 23 E. Jackson.

YNG. LADIES—4; STEADY WORK; GOOD pay. Apply 9-12 only. R. 1440, 30 W. Wash.

LADIES—3, SERVICE DEPT. PERM. FAIR pay, short hrs. R. 818, 203 N. Wabash.

Employment Agencies.

Helen Dobbs Personnel
Steno., Surety Bond exp., good educ....$85
Steno., Bkpr., Cas., Fire exp....$85
Steno., Cas., Fire, some book....$80
Steno., Rapid Typist, very attrac....$110
175 W. JACKSON, A 830.

STENO.-SECY.—LOOP $85
Steno.-Secy., investment or ins. exp...$100
Steno.-Swbd., very attractive $65
CARVER, CAFETERIA, YOUNG....$45 M.
GERMAN COOK, NORTH SIDE....$70 M.
Girls, General housework ....$5-$7 R. & B.
O'SHEA, 64 East Jackson-blvd., R. 507.

STENO., LIFE INS....$80 MO.

TOY SALESLADY, expd., loop....$65 Comptometer Opr.; Monroe Calculator. UNITED AGENCIES, 202 S. State-st.

FRENCH PERSONNEL—55 E. WASH'GTON. STENO.-SECY., college ed., tutor English and teach Gregg shorthand....$25 STENO.—Collection exp., 21-25 years....$16 File Clerk....$15 Multigraph Opr....$18

HOUSEMAIDS — THIRTY; $5 TO $15. Cple., jan. and htl. maid, apt. and $75 South Side Consolidated, 1105 E. 63d.

CELESTE M. HORTON PERSONNEL. SHOWCARD WRITER, RETAIL STORE. 310 S. MICHIGAN. SUITE 813.

NOLAN'S EMPL. SERV., 4619 BROADWAY. 20 Housemaids $5-$10; Waitresses and Fount. Girls yng., exp.; Sandwich Girls, exp.

DICTAPHONE OPR.—ABLE TO OPERATE Burr. Elec. Calc. or a Comptometer; $100 mo. Davis Personnel, One N. La Salle.

SECY., PAT. LAW, 25-30, ATTR....$25 Typist-Switchbd. Opr., attract....$18 VIRGINIA GORDON BELL, 7 S. Dearborn.

25 HOUSE MAIDS, MOTHERS' HELPERS, both to go home nights and stay on. $5-$10; waitresses, $5-$10. Grove, 852 E. 63d.

ZINSER PERSONNEL SERVICE—Commercial, Legal and Medical depts. 140 S. DEARBORN-ST.

HOUSE MAIDS [35], $5-$12. R. AND BRD. ADVANCE BUREAU, 1450 E. 63D.

EXP. HSEMDS., $6-$12; WAITRESSES, $7-$10; cooks, $12-$15. 1510 W. 63d.

TRADE SCHOOLS.

GIRLS—LEARN STENOG., BKKPG., COMPtometer; care of apt. pay tuition and exp.; no delays. Rm. 418, 190 N. State. Fra. 4123.

LITTLE ORPHAN ANNIE: The Visiting Nurse

TRADE SCHOOLS.

GIRLS
AND
Ambitious Women
LEARN BEAUTY CULTURE.

Short, easy course. Big future. To a limited number of students enrolling this month for our complete course we will give a complete set of instruments in beautifully fitted case—WORTH $40—absolutely FREE. Free employment bureau. Call or write for our FREE 35 page booklet. No obligation. Day and evening classes now forming.
Marinello System
National School of Cosmeticians, Inc.
108 NORTH STATE-ST. STATE 5057.

BURNHAM
School of Beauty Culture.
Largest, oldest school in America. Moderate tuition. Convenient payments. DAY AND EVENING CLASSES. YOU CAN ACTUALLY
Earn While Learning.
FREE EMPLOYMENT SERVICE. Tremendous reduction in down payment. Call at once or write for free booklet.
E. BURNHAM (Desk 399),
138 N. STATE. RANDOLPH 3355.

WORLD'S FAIR JOBS—
Any Woman Can Now
Learn Beauty Culture
In a short practical private lesson course at Moler's. It qualifies you just in time for a Century of Progress position. 200 Moler graduates will be needed.
LET US PREPARE YOU.
Half rate offer—Earn while attending.
MOLER SYSTEM,
59 E. MONROE, AT WABASH.
CENTRAL 6393. CHICAGO, ILL.

Midwest Beauty College, Ltd.
$2.00
down, $3 weekly; complete accredited course. Prac. instruction; FREE TOOLS; live models. New ELECTRIC Manicuring Course, $20. DAY OR EVENING CLASSES. POSITIONS. BERTHA MILL McCLAIN, Principal. 5 North Wabash, Kesner Building, 7th floor.

SPECIAL HOLIDAY OFFER EFFECTIVE NOW!
SPEEDWRITING
Rapid dictation in 6 weeks. Both sexes. Free Lesson Tues. and Thurs., 2:30, 5:30. Chi. Bus. Coll., 190 N. State. Frank. 4122.

PAYS $18 A WEEK.
Learn switchboard and receptionist. Eve. or 8 day course. Positions furnished. Visit 921 Marshall Field Annex. 24 N. Wabash.

LEARN SWITCHBOARD OR CASHIERING in 7 days; earn $18-$20 wk. Individual instruction in shorthand, typing, comptometry. Positions furnished. Start any day. Natl. Business Inst., 427 Diversey. Div. 5840.

SWITCHBOARD-TYPIST IN DEMAND. PBX cord dial bds. Drs., Hotels, Apts., Stores. Cashiering. Coin Machines. Comptometery. Big Loop school. Chi. Bus. Col., 190 N. State.

AMERICAN SCHOOL OF BEAUTY CULture will train you best. Earn while learning. Prof. tools FREE. Easy terms. Low tuition. 159 N. State, 8th fl. Dear. 6627.

COMPLETE MANICURING COURSE WITH equipment, $20. Thoro. training; easy to learn; good paying prof. Free employ. serv. Nina Parker Sys., 14 W. Wash.-st., 2d floor.

BEAUTY CULTURE—COMPLETE COURSE at special reduced rates. Invest. now. GERTRUDE HALE SCHOOL 30 N. Dearborn-st. 3d floor.

THOROUGH TRAINING
in hairdressing and beauty culture. Chicago Hairdressing Academy, 64 W. Randolph-st.

BE A DOCTOR, DENTIST ASST. OR CHILD nurse. Winthrop School, 159 N. State-st.

LOST AND FOUND.

TO FINDERS.

If you have found a cat or a dog, a pocketbook, jewelry, or fur, and cannot locate the owner through the "Lost and Found" advertisements in The Tribune, call and go through the "Lost and Found" index at the PUBLIC SERVICE OFFICE, 1 South Dearborn-st.

TO LOSERS.

If you are listed in the telephone directory you can charge an advertisement of your lost article by telephoning Miss Miller of The Tribune ad taking department, Superior 0100. Your advertisement receives the benefit of free listing in The Tribune Public Service Office mentioned above for a period of two months. This service facilitates the recovery of lost articles advertised.

BAG—LOST—BROWN SUEDE, VIC. 80TH-Ingleside. Reward. Call Midway 6959.

BOSTON BULL—LOST—DARK BRINDLE; ans. "Snubby." Reward. Elmhurst 3181W.

CHANGE PURSE—FOUND—CARSON PIRIE'S annex, 1st flr. Randolph 5239.

COLLIE—LOST—TAN AND WHITE, NEAR Sheffield-Oakdale; Prince. Rew. Bru. 8376.

DINNER RING—LOST—OLD FASHIONED, at Am. Legion ball, Lake Sh. A. C. Reward. Keepsake. No questions. Longb. 8832.

DOG—LOST—RED IRISH SETTER, MALE, "Tex"; vic. 89th nr. Western; liberal reward; no questions. Penney, 8950 S. Leavitt, Beverly Hills. Beverly 8068.

DOG—LOST—IRISH SETTER; NEAR LEmont; male, color red, white on chest; named "Fox"; reward. Ph. Lemont 100-M-2. George E. Walker, Lemont, Ill.

DOG—LOST—WHITE WIRE HAIRED FOX terr., brown eye, brown ears; nr. 1400 Dearborn-st. $5 rew. Sup. 7370.

DOG—LOST—RED MALE CHOW. HOMAN-Washington, Sunday noon; rew. See. 2280.

DOG—LOST—LARGE, BLACK DOBERMAN, male, brown markings. Rew. Lincoln 1112.

DOG—LOST—WHITE, MALE POINTER, NR. Winnemac Pk.; ans. Rex.; rew. Rav. 9699.

DOG — LOST — WHITE MALE RUSSIAN Spitz, named Rex. Rew. Sunnyside 3444.

DOG — LOST — WHITE SPITZ; ANSWERS name Teddy; child's pet. Rew. S. Sh. 3137.

EARRINGS—LOST—ARTISTS' BALL. REward. Whitehall 7931.

KEYS—LOST—IN BROWN LEAT. HOLDER; return to Croydon hotel. Rm. 902. Rew.

PAPERS—LOST—NR. 1230 W. RANDOLPH—Suit, reward for return of same. Call Monroe 5366, ask for Mr. Gallagher Sr.

PURSE — LOST — BROWN LEATHER, ON Lawrence-av. st. car, cont. glasses and money. Reward. Call Bit. 3303, Miss Roth.

RING—LOST—DIAMOND, HARRISON PARKing unit Dec. 10. Reward. No questions asked. Phone St. Charles 403.

RING — LOST — GENT'S GOLD SCARAB. Reward. Plaza 1100. Ask for clerk.

WRISTWATCH—LOST—LADY'S PLATINUM, diamond. Gruen, init. H. K. P., in Loop Sat. afternoon. Reward. Dorchester 0957.

WRISTWATCH — LOST — LADY'S WHITE gold Elgin; initials "N. L. P."; near 79th-Champlain, Sat. p. m. Reward. Stew. 10479.

DOGS [2]—LOST—BLACK FEMALE CHOWS. Reward. Newcastle 2798.

WEDDING RING—LOST—5 DIAMONDS, TRIanon ballroom, Sunday evening. Liberal reward. Call Prospect 5848.

WRISTWATCH — LOST — WHITE GOLD, 4 diamonds, 4 sapphires. Tues., bet. 79th and Halsted and 68th and Yale. Rew. Pullm.4974.

PERSONAL.

NOT RESPON. FOR ANY DEBTS CONTR'D by any one but myself. Robt. L. Milton.

NOT RESP. FOR DEBTS CONTRACTED BY any one but myself. George E. Ritter.

NOT RESPONS. FOR DEBTS CONTRACT. by any one but myself. Wm. J. Weber Jr.

TRAVEL OPPORTUNITIES.

Both readers and advertisers are urged to exercise caution in arranging automobile transportation with other individuals. References should be carefully investigated.

PRIV. CAR, 8 CYL., CHAUFFEUR DRIVEN, going Miami. Accommodate 2-3 persons. Stop when, where you will. You furn. gas, oil on trip. Ref. exch. Rog. P. 4166.

LOS ANGELES—WANTED, RESPONSIBLE people to drive cars to Calif.; share ½ gas; leaving daily; best refs. 1216 S. Independence-blvd. Phone, 9-5 p. m., Rockwell 7582.

CALIF. DEALERS WANT RESPON. PARTY deliv. new cars; pay gas, oil; also take 2, shr. expen.; leave Wed. Plaza 6300, Gunn.

DRIVING TO MIAMI OR COAST; WILL take guests. Reas. Refs. Hyde Pk. 6170.

TO RENT—ROOMS—CENTRAL.

WASHINGTON, W., 231 — ROOMS WITH bath; new fireproof bldg.; 2 blks. City Hall.

TO RENT—ROOMS—SOUTH.

BLACKSTONE, 5519. DORCH. 4100.
UNIVERSITY HOTEL.
SOUTH SIDE'S BEST FURNISHED HOTEL. Every room with bath and shower; $6 weekly, $1.50 daily up; I. C., bus, surface.

BLACKSTONE HALL—WOMEN'S HOTEL, near U. of C., I. C. and park; reas.; tearoom in bldg. 5748 Blackstone. Plaza 3313.

CORNELL, 5124—LARGE, ATTRACTIVE; adj. bath in priv. home; $5; I. C.

DORCHESTER-AV., 5130. FAIRFAX 7700.
GLEN EDEN HOTEL.
Large rms.; tub, shower; court; service. fine cafe; $6 week up; I. C., bus, surface.

GREENWOOD-AV., 6220. PLAZA 4800.
GREEN BRIAR HOTEL.
New bldg.; every rm. pri. bath, tub, shwr., $6.50 wk.; $2 day up; 1 blk. all trans.

HARPER-AV. AT 54TH-ST. FAIRFAX 7300.
HOTEL HARPER CREST.
Single, $7; double rms., twin beds, $9 up; 2 r. suite for 2, $45; tub shwr.; 2 blks. I.C.

HYDE PK.-BLVD., 5468-70—LG. OUTS. LIV. rm., suit, 1-2; reas.; all trans. Christensen.

HYDE PARK-BLVD. 5488—CECIL HOTEL; $3.50 up; $1 day; also hskg. rs., shws. I.C.

SIXTY-FIFTH-ST., E., 1549—LG. FRT. RM., con. bath; $4; pri. fam.; all tr. Dor. 1726.

SIXTY-FOURTH-ST., E., 1511—SGLE. FURN. slpg. rm.; $2.50; steam; all trans.

SOUTH SHORE-DR., 7616—SUNNY, COMF. rm., refined home; I. C., bus, surf. $3.50.

Norwood Hotel, 6400 Normal
New; double rms.; in-a-dor; all trans.; cafe; $6 week up. Kit. apts. Reas. Eng. 3700.

2-3-4 ROOM APARTMENTS, $35-$45.
New bldg.; large rms.; in-a-dor; free refr.; 2 blks. L, sur., R. I. Res. agt. Eng. 3000. 6600 Stewart. 6512 Harvard. 6642 Yale.

1 RM., WEEK'S CONCESS., $4 UP. ATTR. loc.; mod., shwr. or tub.; switchbd. Newly dec. East View Hotel, 4943 Lake Park.

Hotel Rooms.

MIRA-MAR HOTEL.
$6.00 UP WEEKLY, $1.50 UP DAILY. 6218 WOODLAWN-AV. PLAZA 1100.

PARKLAND HOTEL.
250 rooms with private baths. $5 week up. 1550 EAST 63D-ST.

NEW TIVOLI HOTEL, 6314 MARYLAND-AV. Rooms, bath, $5 up; exc. trans. Plaza 5600.

TO RENT—ROOMS—SOUTHWEST.

FRANCISCO, S., 5800—VERY WARM LG. attr. r., adj. ba.; bed. op.; reas. Hem. 6415.

TO RENT—ROOMS—NORTH.

BROADWAY, 3020 — BARRY-BROADWAY Hotel—Bath or shower, $5 week, $20 mo up; garage; 15 min. Loop. Bitt. 1600.

CEDAR-ST., E., 61—CANTERBURY HOUSE. Attractive rms., sgl., $4.50 up; dbl. $6 up.

CHESTNUT, E., 195—ATTR. SINGLE RMS., $4-$5 wk.; walk. dist. Lp., nr. N. W. Univ.

CLARK, N., 2026. MOHAWK 3460.
HOTEL CLAYTON
BRAND NEW BLDG. OPP. LINCOLN PK. 300 modern rooms. Radio in each. Beauty-Rest beds. Full service. 10 min. Loop.
$6 PER WEEK.

DEARBORN, N., 1447—DEARBORN MANOR—Distinct. rms.; bath, shwr.; phones; rea.

FULLERTON-PKWY., 634—LARGE FRONT room, priv. lav.; lg. closet; refined home; ex. tra. Nr. pk. Reas. Gentlemen. Linc. 1851.

GOETHE, 9 W.—WARM, CLEAN, SINGLE frt. rms.; cook. priv. Also 2 rm. basemt. apt.

KENMORE, 4837—LG. FRT. R.; TW. BEDS; sgl. rm.; r. w.; tubs, shrs.; all tr.; $3 up.

LA SALLE, N., 1702, OR 1639—OPP. LINC. Park; hotel rms., $4; kitnts., $5; elevator.

MALDEN, 4637—BEAUT. FURN. VERY clean, homelike; run. water; grill privlgs.; reas. Wilson express, bus, surface.

ONTARIO, E., 22—L'AIGLON [600 NO.]—Beau. furn. stu. rms., pri. bath; ref. atmos.

RACINE-AV., 4131—NEW MANAGEMENT. Red. rates. Lg. mod. rms. Best trans. $3up.

SHEFFIELD, 3518, HOMEWAY HOTEL—Rms., $2-$3 wk.; stm.; BREAKFAST FREE. Rms. with board, $7 wk.; nr. L, bus, surf.

SHERIDAN, 4900—APT. 2.; LG. FRT. RM., adj. bath, shwr.; pr. fam., home pri.; $4.

WINTHROP, 5416—IDEAL SUITE, BEDRM., den; pri. bath, shr.; pr. res. Edg. 0267.

WYNDON HOTEL—826 WINDSOR-AV. Rooms, $4 weekly. Complete hotel serv.

DEL MAR "CO-OP" PLAN
ROOM AND MEALS,
Finest Home Cooked Food. Cozy rooms.
$8.50 TO $12.50 WEEKLY.
5046 Winthrop. Lon. 1115.

NORTH-AV. Y. M. C. A.
$2.25 week up, including membership; 24 hour service; swimming, gym.; free parking; permanent or transient. 1508 Larrabee-st., 9 minutes to Loop. Lincoln 2633.

ATTRACT. LGE. FRT. RM., GENTLEMAN—Beau. furn., adj. bath, shower; priv. fam.; Surf-st., nr. Lin. Pk. Refs. Wellington 8000.

COZY, WARM OUTSIDE ROOM, BATH—1-2 empl.; pri. apt.; all tra.; brf. opt. Edg. 7105.

Hotel Rooms.

TRAEMOUR HOTEL.
5427 Kenmore, exclusively for women; hotel serv.; dble. priv bath. $5 person. Lon. 2748.

TO RENT—ROOMS—NORTHWEST.

WELLINGTON, 2684—VERY COMF. ROOM; 1, 2; $2.50 each; exc. trans. Pri. family.

TO RENT—ROOMS—WEST.

RACE-AV., 5956—LGE. FRT. RM.; OIL HT., priv. fam. Nr. Lake-st. "L." Austin 6495.

Hotel Rooms.

Parkside Hotel—$4 Wk. Up.
212 N. Hamlin. Ked. 7000.

TO RENT—HOUSEKEEPING ROOMS.

South Side.

BLACKSTONE, 4940—3 RM. APT.; REAL kit., $7; slp. rms., $3; gd. heat, all trans.

CORNELL, 5247—1-3 RM. APTS., $5-$8; 2 r., pri. bath, pch., $8; clean, good bed.

DREXEL, 4332—REDUCED RENT; 1-4 R. clean, new, dec., gd. ht., maid ser.; all tr.

DREXEL-BL., 4252—WARM, CLEAN, QUIET 1-2 r. kit. apts., $5-$6-$7; bus, L, sur.

ELLIS, 6526—ATTR. FRT. 1-2-3 RS., COMP furn., G. E. ref., $5 up; slpg. rms.

ELLIS, 6145—NEW. DEC.; HOTEL SERV.; slpg. rm., $2; hskpg. rm., $3.50; 2 rs., $5.

HYDE PK.-BL., 1411—WARM, NEW DEC. 1 rm. kit., $4-$5; slp., $3. Free gas, lin, I.C.X.

KIMBARK, 6446—N. DEC., LG. FRT. KITS., pri. bath; reas; other kits., $4; all trans.

KIMBARK, 6434—NICE, FURN. 2-3 FRT. side apts., $5.50-$9. Slp. rms., $2.50-$3.

LAKE PARK, 4919—1-3-4 RM. APTS. PRI. BATH, $5-$11; CLEAN WARM. EVERYTHING FURN. 2 ROOM BASEMENT, $6.

MICHIGAN-AV., 2444—WARM FURN. APTS. Private baths; free gas, elec.; $4 week up.

SIXTY-FOURTH-ST., E., 1511—HSKPG.; 2 warm, fur. rs.; I. kit.; child. welc.; $5-6.

SIXTY-SECOND-ST., E., 922—ATT. 1-2-3 R. kit. apts.; rollaway beds; all conv.; $5 up.

WOODLAWN, 6242—NEW DEC. BEAU. FUR. warm 1-2 r. kit., $4.50 up; I. C., L, surf.

WOODLAWN, 4537—COMF. FURN. 1-3 R. kit.; gd. heat; priv. bath; Al trans. Reas.

YALE-AV., 6440—1-2-3 RMS.; OVERSTFD. furniture, in-a-dors.; all transpor.; $4-$9.

61ST-PL., W., 647—ATTR. 2 R. APTS., RL. kit.; everything furn.; h. w. ht.; $5.

Southwest Side.

CAMPBELL, S., 6337—FURN. 1-2 RM. KIT. apts., linen, $6 wk. up. Al.. slg. rms.

North Side.

BELDEN, 549 [2300 N.]—WARM, CLEAN, new, dec. furn. 1-2 r.; rl. kit., r. w., stm., elec., ldry., shwr.; $4.50; pkg. lot; mo. rts.

BROADWAY, 4040—EXCELLENT HEAT. New apts., 2 rs., $5; kitnts., $4; slp. r., $3.

CLARK-ST., N., 673—HOUSEKEEPING RMS. $3.50; sleeping rms. $2; gas, elec., steam.

CLEVELAND, 2025—NICELY FURN. 1 RM. kit.; $3-$4.50; good trans. Linc. 0451.

DAKIN, 826—NEW. DEC. 1-2 RM. KITS., $4 up; slp. rms., $2.50 up; plenty heat; trans.

DIVISION, E., 34—3 ROOM FURN. APT.; private bath; refs.; near the lake.

FULLERTON-PKWY., 500—1ST CLASS 1, 2 rm. kit.; run. water; $2.50 up. Good serv.

TO RENT—HOUSEKEEPING ROOMS.

FULLERTON, 510, 2D FL.—2 R. SUITE. adj. bath; warm, light; sleep. porch; reas.

KENMORE, 4900—VERY LOW RATES; new Pul.; very pretty; Frigid.; pkg. free.

KENMORE, 4635—ATTR. 1 RM. KITS.; also slp. rms.; reas.; best trans. Edg. 2021.

LAWRENCE, 829—1 R. KITNTS., $3-$4-$5; warm, clean, maid service. Adults only.

LELAND, 812—1-2-3 RM. APTS., $4 UP. Nicely furn. Nr. Wilson L, surf., garage.

LELAND, 834—NEW. DEC. RUN. WATER slp. rs., $3; hsk., $4. Hotel serv. new mgr.

MAGNOLIA, 4520—ATTR. NEW DEC. 3 RM. homelike apt., pri. bath, pch., $8. Wils. L.

MAGNOLIA, 4441—1-2-3 ROOMS; NEWLY furn.; 2 beds; $5 up; all transportation.

PINE GROVE, 3917—1 RM. KIT., $4; 2 rm. kit., $7; newly dec.; plenty of heat.

RITCHIE-COURT, N., 1305—JOAN GIRLS' Club. Free kitch., $3-$5; bus-lake ½ blk.

SHERIDAN, 4943—S. PAR.; LG. LIV. RM.; kit.; bath; very reas.; comp. hotel serv. SINTON HOTEL.

STATE, 748—HOUSEKEEPING RMS., $3.50; electric light, gas, steam.

WINTHROP, 5346—2 RMS., REAL KITCH.; maid; linens, lt., gas, elec. refg., etc.; cln. quiet, slng. rms.; ½ blk. Edge. Bch., L. $4-8.

WINTHROP, 5050—HOME LIKE, 1-2-3 R. kit., slp. rms.; new, dec.; all trans.; $3 up.

YORK-PL., 627, NR. DIVERSEY—FRONT r., kt., $5; 2 rs., $4. Rollaway bed, oil ht.

West Side.

CARROLL-AV., 4229, 1ST—COMF. HOME for Christian women, very reas. also sl. rm.

ADAMS, 1513—HOMELIKE, STEAM HEAT; good transportation; $1.50 and up.

JACKSON-BL., 2944 OR 2147 WASHINGTON—Furn. apts.; priv. baths; reas.; also gar.

TWENTY-SECOND, W., 4100—WARM, LT. 1-2 rs., rl. kit., $3 up; also sl. rs. Law. 5475.

BOARD AND LODGING.

South Side.

WOODLAWN, 6039—CLEAN RMS.; HOME cooking; I. C., bus, L; $5-$7. H. P. 2085.

HOME FOR AGED, INFIRM, MILD MENtal cases; $50 month up. Midway 1606.

NURSE WILL TAKE IN HOME AGED CPL. or elderly persons. Oakland 4671.

FORTY-SECOND-ST., E., 814—LGE. FRT. rms., ex. home cooking; L, sur. Oak. 3309.

North Side.

ELM, E., 70—AT LAKE SHORE-DR. [1130 North]; attr. American plan; $15 a wk.; monthly rate; firenrf. mod. bldg. Del. 7273.

KENMORE, 6327—BEAU. ROOM; EX. MLS.; lg. front dbl. rm.; pr. bath. Loy.X. Shel.7437.

STATE, N., 1431—LARGE RM., TWIN BDS. for 1-2, in exclus. home. Mrs. Schuyler.

LAKE SHORE-DR., 1046—FROST CLUB FOR girls. Radio in all rooms. $8-$9-$10.

WINTHROP, 6027—UNUSUAL FRT. RM.; run. wat.; suit, 1-2 girls; ex. meals; reas.

Northwest Side.

KILDARE, N., 4524—PLEASANT FRONT room for 2, with home cooked meals in warm, comfortable home. Palisade 6914.

MOZART, N., 2122—WARM, COZY R., PRI. bath, 1-2 meals op. Log. L. Hum. 7867.

West Side.

JACKSON, W., 2517—MODERN DBL.-SGL. rms.; stm., shwr.; 2 good home cooked mls. daily; home md. pastry evy. day; chicken din. Sunday. Maid serv. $5.50-$7 wk. ea.

Suburban.

EVANSTON—WARM COZY R., PRI. HOME, good meals—18 min. loop. Univ. 1635.

RM., BRD., LAUNDRY—1-2 GENTS; PRIV. res., Oak Park; ex. tr.; reas. Euc. 9576R.

HOTELS AND APARTMENT HOTELS.

Gladstone Hotel
Offers Unusual
American Plan Rates
Do Not Miss This Opportunity to Reduce Your Living Expenses.
BEST RATES IN CITY.
Single Room with Bath. Two Meals Daily. $14. Room for Two, Two Meals Daily, $10 [per person]. Room with Running Water Two Meals Daily, $12.
ATTRACTIVE MONTHLY RATES.
Transients, $1.50 and Up.
I. C., Elevated Bus, and Surface Lines.
6200 Kenwood. H. P. 4100

The Atmosphere of a
TOWN HOUSE
within your appropriation.
Catering only to one class of people and giving only one class of service—the best. 1-3 rooms, delightfully furnished. Also rms. with bath. Overlooking lake and park. Cafe.
HOTEL SHORE CREST
420 Wrightwood-av. Diversey 4800.

NEW LAWRENCE
Apt. Hotel—1-2-3 Rs., $50 Up.
Unique in its charming appointments; early American furnishings; full hotel service; SWIMMING POOL, gymnasium, clubrooms and roof solarium overlooking lake. 1020 LAWRENCE-AV. LONGBEACH 2100.

. . . $10 PER WEEK
New kitchenette apts.; new furnishings; twin beds, tile bath, showers; 24 hour hotel service; garage in connection. Five station radio in every apartment.
Windsor-Wilson Apt. Hotel,
915 WILSON-AV. LONGBEACH 3500.

DEARBORN PLAZA
Apts., $40; Hotel Rs., $8 Wk.
PULLMAN KITCHENETTES.
Newest 15 story bldg. on the Gold Coast. Complete hotel service. Walking distance to Loop. 1032 NORTH DEARBORN.

PINEGATE HOTEL.
555 SURF-ST. BITTERSWEET 3200.
100 outside rooms, each with private bath and radio. Complete Hotel Service. All transportation. Rates as low as
$5 PER WEEK.
TRANSIENTS $1 A DAY AND UP.

. . . . . $6.50 WEEK UP
MAYFLOWER HOTEL.
Ultra modern, each room with priv. bath and shwr.; 1¼ blks. from I. C. sta., L, surf. 6125 KENWOOD-AV.

In the Loop—$4 Wk. Up
New management. Newly decorated.
Saratoga Hotel, 25 S. Dearb'n
Modern rooms. All hotel conveniences.

BEACHVIEW HOTEL,
7645 Sheridan-rd. Rogers Park 8200.
Extremely large single rooms with private baths and 2-3 room apts. Large sun parlors overlooking Sheridan-rd. Modern. Complete service. Very reasonable rates.

1244 N. Dearborn Hotel
$4.50 WEEK UP.
Swimming pool and gymnasium free. Modern rms., all hotel conv. Superior 4980.

Diversey Arms Hotel
LARGE, MODERN ROOMS.......$6 WEEK Pr. bath, tub and shwr., comp. hotel serv. 644 DIVERSEY-PKWY. LAKE VIEW 7010.

RIENZI HOTEL
600 DIVERSEY-PKWY. BUC. 4100.
A Real Hotel Home. All outside rms., with priv. baths. Inador or twin beds. $1.50 DAILY. SPECIAL WEEKLY RATES.

ELMO APT. HOTEL,
$40 MONTH UP.
1-2-3 rm. furn. kitch. apts.; I. C., bus, surf. 5220 HARPER-AV.

ELLIS HOTEL
$5 week up; large, newly dec. rooms, all with bath; all trans.; refined atmosphere. 4651 MAGNOLIA-AV.

New Hotel Carling
174 rms., all with tubs or showers. $5 wk. up; $1.50 day; 5 minutes to loop. 1512 N. LA SALLE-ST. MOHAWK 1200.

HOTELS AND APARTMENT HOTELS.

MONTROSE BEACH
$35 AND UP.
1-2-3 room apts.; completely, elegantly furn.; radio every apt.; tile baths, showers; refrig.; soundproof; coffee shop; new bldg. PUBLIC GARAGE SERVICE............$8 24 HOUR HOTEL SERVICE. 625 MONTROSE—E. OF SHERIDAN.

APARTMENTS AND ROOMS TO SHARE.

MAN WILL SHARE 5 ROOM FURNISHED apt., air conditioned heat, with man or young people. $20 month. Good trans. 3940 N. Marshfield after 7 p. m.

MOTHER AND SON SHR. ATTR. 6 R. APT. with refined yng. lady; nr. Thorndale-Kenmore-avs.; very reas. Sunnyside 5284.

COUPLE WILL SHARE ATTRACT. FURN. apt.; very reas. Edgewater 7996.

2 WOMEN WILL SHR. 3½ RM. APT. WITH cple. or bus. girl. Div. 5437.

TO RENT—HOUSES.

South Side.

5 ROOM BRICK BUNG., SLEEPING PORCH, modern throughout; furnace; garage. Allowance for decorations; $30. CENT. 6703.

Northwest Side.

NEWLY DECORATED 5-6-7 ROOM BRICK homes, restricted residential district; $40 up. Schorsch & Co., 6059 Irving Park-blvd.

5 ROOM MODERN BUNGALOW, $40. 5004 N. KENNETH-AV.

West Side.

7 RM. HOUSE—ALL LIGHT, FURN. HT., gar.; gd. tran. 517 S. Hoyne. See. 4502.

TO RENT—FURNISHED HOUSES.

BY OWNER—ATTR. FUR. 7 RS., 3 BATHS, 5 yrs. old; 49th and Kenwood; $325 mo. Com. to bro. Address M N 484, Tribune.

TO RENT—APARTMENTS.

SOUTH.

General List.

WHEN OLD MAN WINTER
comes why freeze? Only a step to Bryn Mawr I. C. sta., 18 min. to loop. Lge. 2-3-4 rm. apts. in mod. bldgs. Elev. serv. Gas light and ref. incl. Coil spr. inadors. Real kit. $40 AND UP. 7128 JEFFERY-AV.

2 RMS., $30; 4 RMS., $40; 5 RMS., $47.50. 4523-31 Drexel-blvd.; lge., light rms.; dorbed; overlooking beau. park; newly decor.; free refrig. Howard & Orr Co., Oakland 1418.

3-4-5 RM. APTS., $20-$30; STM. HT., EL. Will decor.; excel. trans. See jan. 3554-58 Cottage Grove, or ph. Drexel 4710.

6128 INGLESIDE-AV.—NEW BLDG. 3½ rms.; free light, gas, refrig. Hyde Park 9454.

One, Two, and Three Rooms.

SNUG, HOMEY 2-3 ROOM MODERN APTS. 6653-55 Lafayette-av. Free refrig. Inadors. Ivory woodwork. Kit. cabs. Cut rents. McClun, 217 W. 63d-st.

4963 LAKE PARK-AV.—1 BLK. I. C. EXP. Large living room, bedroom, dinette; G. E. refrigeration; modern apartment. Reas rental. See this or call Hyde Park 7000.

Four, Five, Six Rooms, and Larger.

YOU CAN NOW RENT A 4 RM. MODERN apt. in a high class bldg. at your own price. Furniture free. 811 E. 46th-st.

6 RMS., 2 BATHS; HTD GAR. TILE BTH. New bldg., $75 with gar. So Shore 1100.

ATTR. 4 RMS., $25; NEW DEC.; INADOR; stv. ht.; ex. trans. 7217 Stewart. Col. 8213.

SOUTHWEST.

One, Two, and Thee Rooms.

1-2 RMS., $25-$27.50.
6304 S. Fairfield; cozy little apts.; rollaway; bedroom; keys at office. F. H. HALVORSEN CO., 3145 W. 63D-ST.

NORTH.

General List.

NEAR NORTH SIDE
You can linger over your coffee or get a few extra winks of sleep and after a refreshing walk be on time at your office in the morning and get home quickly at night to our studio apartments, 1 to 3 rooms, one a bungalow; some furnished; one of 6 rooms, furnished; a real buy.
COOK ESTATE,
161 E. Erie-st. Superior 2875.

NORTH EDGEWATER.
N. E. cor. Winthrop-Thorndale. 2, 3, 4 rms. Close to stores, schls. bus., "L" beach. Tile wall bath with shower. Attractive rentals. See resident manager.

415 FULLERTON-PKWY.
2-3-5 rms., $55-$120; Free Gas and Refrig. Opposite Lincoln Park. PETER F. REYNOLDS, LINC. 1518.

520 SURF-ST.
2, 3, 4 AND 5 ROOM MODERN APTS. Finest location and transportation. GREATLY REDUCED RENTAL.

535 WELLINGTON.
Near the drive; 3-4 rooms; extra large living room; free gas, refrigeration; good transportation; $40-$60. Longbeach 8833.

2000 LINCOLN PARK WEST
2-3-4-5 ROOMS. Opp. Lincoln Park—Attractive Rentals. PETER F. REYNOLDS. LINCOLN 3633.

4424-32 N. SEELEY-AV.
2-3-4 rooms; really desirable apts.; mech. refrig.; low rental; L and sur. Longb. 8833.

4609 N. PAULINA-ST.
3-4 rooms; in-a-dor bed; refrigeration free; reduced rentals. Lake View 7671.

One, Two, and Three Rooms.

WALKING DISTANCE TO LOOP—1½-2 ROOMS. RENTAL $30 TO $45. NEW, MODERN 8 STORY BLDG. FREE LIGHT, GAS, REFRIG. 1140 N. LA SALLE-ST. TRANSPORTATION TO ALL PARTS OF CITY. 24 HOUR TELEPHONE SERVICE. JOHN T. WHEELER & CO., LINCOLN 5000 OR FRANKLIN 1425.

Lincoln Pk. West, $40 up
2-3 rms., mod., fireproof bldg. Opp. park. Beaut. dec., entry hall, clos. space., refrig. Will furnish if desired. Agt. on prem. 2330 LINCOLN PARK WEST.

1, 2 AND 3 RMS., $30
and up; S. W. Cor. Morse and Greenview; new 7 story bldg.; free gas, light, refrig. and carpet; col. tile baths and fixtures. Office. 1505 Morse-av.

3 RM. STREETERVILLE APT.; BEST SECtion, close to loop and nr. Michigan-av.; kitchenette, tile bath, ivory panl. walls; great bargain. MR. STEMBRIDGE, 180 E. Delaware. Whitehall 5100.

2 RMS., $30. FREE GAS.
Large, light; near Lincoln car and Fullerton bus; newly dec. 737 Belden-av.

OUTSIDE KITCHENETTES.
One left; $30; elev. serv., refrig., gas free; bus-car at door. 1157 Diversey-pkwy.

GREAT REDUCTION.
3 rm. kitch., free refrig. and gas. 734 Wrightwood, Jan. will show or call Ran. 6171.

ATTRACTIVE 2 ROOM APTS., MODERATE rent. 719 Barry-av.

1½-2½ RMS. [BEDRM.] LOW RENT; 1 BL. Lincoln-Addison-st. Rav. L. 1837 Patterson.

Four, Five, Six Rooms, and Larger.

1324 HOOD-AV.
New bldg.; 4 lovely rooms; near Granville L sta.; free refrig., gas. Ph. Rog. P. 6360.

ATTRAC. 5 RM. APT.—OVERLOOKS LAKE; sun parlor, 2 baths; corner bldg.; near L, bus. 1330 Birchwood-av. Rogers Park 0541.

PLEASANT 4-5 ROOM APTS. FURNACE or stove ht., nr. park and Jr. Hi. school; $25-$30. 5100 N. Winchester. LAK. 7701.

4 RMS., 2 BEDRMS., 1958 BYRON; STM. ht.; new. dec.; Frigid.; low rent; ex. tr.

ROGERS PK.—SUBLET, 6 RM., 2 BATHS. Frig., 1st fr. big reduc. 1608 Chase-av.

BEAU. 4-5 RMS.—NEW DEC. PERF. TRA. Quiet neighbhd. $30, $40. 1280 Victor-av.

TO RENT—APARTMENTS.

NORTH.

Four, Five, Six Rooms, and Larger.

4601 BROADWAY, AT WILSON—
4 ROOMS, $25.
Entirely redecorated. See Supt. at bldg. Apt. 25, or call Harr. 8191.

OPPORTUNITY TO SAVE RENT ON 5 room apt.; near north side; 2 tile baths, gas, light, refrig. included in rental; maid serv. avail.; fine restaurant. Mr. Stembridge, 180 E. Delaware. Whitehall 5100.

3740 PINE GROVE-AV.
4 room modern apts.; elec. refrig.; extra inador bed. GREATLY REDUCED RENTALS.

6 ROOMS, 2 BATHS.
652 Buena-av.; overlooking lake and park in high grade 3 apt. bldg. Wel. 3460.

5042-50 GLENWOOD-AV.
4-5 rms.; sun par.; refrig.; nr. L; $45 up. JOHN J. READY & CO., 4001 Sheridan-rd.

1445 GREENLEAF—4 RMS.
Large, light; large closets; Frigid.; pri. frt and rear porches; reas. Hollycourt 2256.

4-5-6 ROOM APTS.
Priced to rent. 2335 Commonwealth-av. Agent on premises or phone Central 5050.

3750 LAKE SHORE-DR.
5-6-7-8 rm. apts.; large rooms, wood burn. fireplace; swim. pool; restricted tenancy.

NORTHWEST.

General List.

$45—$40—$45
3447 FOSTER-AV.
Lowest rents in town; 3-4½-5 rms. Modern building. New decorations. AGENT ON PREMISES.

3½-4 ROOM BARGAINS.
1148 N. Harding, cor. Division; almost new; free refrig.; as low as $30. Div. 9500.

1-2-3 R. KIT. APTS., $20-$25-$30-$32.50 Also 4 rms. ½ blk. L sta. 4859 N. Kimball.

Four, Five, Six Rooms, and Larger.

MOD. 4 R. APT., 4956 DRAKE-AV.; VERY reas. Keller, Receiver. Cent. 6661.

WEST.

General List.

COMPARE THIS VALUE—$32.50 UP; SPAcious 3-4 rm. apts., electric refrigeration; good transportation. 5029-31 Quincy-st., or call State 4940.

FOR MODERN 3-4-5-6 ROOM APTS., MECH. refrigeration; good tr. Call Monroe 2120.

One, Two, and Thee Rooms.

3 RM. APTS.—REAL BARG.; $15-$20; STM. heat. 2518 W. Washington.

Four, Five, Six Rooms, and Larger.

JACKSON, 2517—MOD. 8 RMS.; STEAM, shower; sun pch. $37.50. Owner on prem.

TO RENT—APARTMENTS—SUBURBAN.

NORTH.

Evanston—19 minutes to loop.

APARTMENTS, 1 TO 8 ROOMS, $45-$250. Evanston's Most Complete List. QUINLAN & TYSON, INC., 1571 Sherman-av., Evanston. Rog. Pk. 2617.

TO RENT—FURNISHED APARTMENTS.

(See Also Hotels and Apartment Hotels.)

SOUTH.

6811
PAXTON.
Now under new managem't
1-2-3 room apts. Mod. furnishings. Real two color tile baths and sinks. Chrome fittings. Large closet and wardrobe space. Gas, light, elec. refrig., daily linen and maid service. Unique lighting. Near I. C. and bus.
$45 AND UP.
FAIRFAX 5252.

6020 DREXEL-AV.
Kitchenette and bedrooms apts. of quality and distinction. A fireproof bldg. where
Service is a condition
AND RENTALS CONSISTENT.
Delightful location, overlooking UNIV. OF CHICAGO AND MIDWAY.

ST. GEORGE HOTEL
1435 E. 60TH-ST. DORCH. 7300.
Offers the most for your money. Kitchenette apts., with outside sleeping porch, for only $50 month and up. Ideal location overlooking the Midway; 1 block from Jackson Park, I. C., bus, and surface trans. Only 12 minutes from the Loop.

$35 1-2-3 ROOMS $55
5200 HARPER. 5493 CORNELL. 7106 EUCLID.
Immediate possession; attractively furn.; light outside rms.; kitchenette; elec. refrig.; dressing rm. adj. bath; 3 rms. have bedrm.; 1 block I. C., bus, and surface. WM. T. WOODLEY & SON, 1638 E. 55th-st. Open eves. Hyde Pk. 2187.

1-2-3 RM. APTS., $50 UP.
Free elec., gas, refr., linens, maid serv. MODERNE MANOR—6435 YALE. L. R. I., surface, bus, trans. GROSVENOR—5220 KENWOOD. Near U. of C., I. C. and bus.

$45 2½-4 ROOMS $55
New bldg.; just furn.; extra bed; free gas, electricity, refrig.; all trans. Engle. 3000. 6600 Stewart. 6640 Yale. 6512 Harvard.

Normal Arms—New 1-2-3 R.
Complete serv.; smart, spac., quiet; L, surf., R. I., bus; cut rates. 6613 Normal. Nor. 6010

5330 BLACKSTONE-AV.
1-2-3 room furn. apts.; refr.; comp. serv. Ideal neigh.; near I. C. $37.50 mo. up.

EGGLESTON ARMS.
1 and 2 rm. apts., free refrigeration; reas. rentals. Normal 5369. 6338 Eggleston-av.

7402 CHAPPEL-AV.—2-3 RMS., MOD. BLDG. Canvas walls, fireplace, Refrig.; beau. furn., $40 up. Agent on premises.

4 R. FURN. APT.; ALSO 2 RM., 1 BLK. I. C., bus, surface. 6938 Harper. Dor. 3401.

SPACIOUS, BEAU. 2 R. APT.—COMP. FUR. rfg.; $45; resp. people. 4965½ Lake Park.

MICHIGAN-AV., 2444—WARM 1-2 RM. APTS. Private baths; free gas, elec.; $4 week up.

BEAU. FURN. 2½-4-5 R. APTS., EL. REF. near L. surf.; $32.50 up. 1516 W. 62d.

SOUTHWEST.

3-4 RMS., COMPLETE, GAS, ELECT. AND refr.; $10. 2748 W. 64th-st. Hem. 6464.

NORTH.

EASTWOOD BEACH HOTEL—1 AND 2 RM. kit.; large, sunny apts.; $35-$65; hotel service. 811 Eastwood-av. Longbeach 2345.

MUST FILL HIGH GRADE BLDG.; REAL homes; large 3 and 4 rm. apts., furnished and unfurn.; all trans. 6369 Sheridan-rd.

916 DIVERSEY—BRIGHT, HOMELIKE 1-2-3 rm. kits.; gas, linen, elec. refrig. incl.; 15 min. Loop; $35 up. Graceland 1440.

BEAU. FUR. 6 RMS.; FRIG.; EXTRA LAV.; all trans.; reas. 4828 Kenmore, Sun. 8958.

3 CHEERFUL, LT. RMS.; REAL KIT., ETC. Compl. furn.; refs. 615 Briar-pl. [3150 N.]

AT LAKE—BEAU FUR. OR UNFUR.; CONC 4 r. apt., $50 up. Wel. 7310. 653 Gordon-ter.

1362 GREENLEAF—ATTR. 3 RM. APT., 1 blk. to L, bus; reas. Bri. 6322.

1445 LUNT [7000 N.]—SUNNY LGT. 4-5 rms., furn.-unfur.; nr. tr., lake; $42.50 up.

1-2 RM. KIT APTS., $25 UP; NEWLY DEC.; hotel service; all tr. 4181-9 Clarendon.

SUBLEASE OR SHARE 5 RMS., FURN.; heated gar. reas. Edgewater 0359.

4-5-6 R. FURN. OR UNFURN.; FRIG., E. OF Sher., ex. tr.; reas. 901 Airdrie. Buc. 3482.

4 RM. NICE, FURN.; EXT. INADOR; FRIG.; $50 up; ½ blk. lake, L, bus. 1333 Touhy.

4-5 ROOMS—2 BEDRMS.; COMPL. FURN.; refrig.; all trans. $45. 2848 Seminary-av.

6 LGT. RMS.—1ST FLR., NR. GRANVILLE L; $65. Refs exchgd. Longbeach 0192.

TO RENT—FURNISHED APARTMENTS.

NORTH.

244 E. Pearson
800 NORTH. AT THE LAKE.
2-3 RM. APTS., $55-$150
Furnished and unfurnished. Kitchenettes, Dinettes, Bedrooms. FREE GAS, LIGHT, AND REFRIG. Maid service, valet, dining rm., commissary, bus at door. SUPERIOR 4701.

240 E. DELAWARE
OVERLOOKING THE LAKE.
Attractive 2 and 3 rm. apts. Newly decorated. Full housekeeping maid serv. Light, gas, and newly installed Frigidaire. Elevators all night, clerk and switchboard. LOWEST PREVAILING RATES. SEE MANAGER. SUPERIOR 5847.

NEW LOW RATES
Quality apts. of 1 to 4 rms. in this new 18 story cor. bldg. at prices little higher than outlying walkup bldgs. Optional hotel service.
DELAWARE TOWERS
DELAWARE AND NORTH WABASH.

MAGNIFICENT
10 rooms, 4 baths, Gold Coast; main master chamber, 26x19 ft., with glassed in lounge overlooking lake; living room and dining rm. on lake and may be thrown together for entertaining, making a stretch of 70 ft. Fireplaces. Shown by appointment only. Blanche McDonald, Whitehall 6880.

TRANSIENT RATES, $2 PER DAY.
Wellington Arms Apt. Hotel.
Beautiful 1-1½-2 rm. kit. apts., furn. or unfurn.; overlooking Lincoln Park and lake; hotel service; 15 minutes from loop; $40 up. 2970 SHERIDAN-RD. Phone Bitt. 4600.

THIS ADV. IS FOR SOME LONG SUFFERing husband who craves luxury of wd. br. firepl. and his own big clothes closet in handsome 6 rm. apt.; southern expos.; 3 bedrms., 2 baths; stm. htd. gar. Everything new for wife. 15 min. to Loop. Rent $125 per mo. until spring. Phone Bittersweet 4303.

Farwell Plaza Apts.
1420 FARWELL [6850 N.]
New 1-2-2½ rm. kits. Some with bedrms.; ½ blk. Morse L; daily maid, comp. service; homelike comforts; $35 and up.

$9 A WEEK UP.
1-2-3 RM. KITNTS. BEAUT. FURN. FULL HOTEL SERVICE. 12 MIN. LOOP. OAKDALE APT. HOTEL, 1049 OAKDALE-AV.

SHERLANE APT. HOTEL.
839 SHERIDAN-RD., 3900 N.; FIREPROOF BLDG.; 1 R. KITNTS.; FURN.; AS LOW AS $8 WK.; DAILY MAID SERV.; SWITCHBD.

4735 BEACON—$9 WK. UP.
Beau. 1 rm. kitchenettes; new bldg.; bath, shower, elec. refrig., maid, ph. serv.; 3 blks. west of Uptown Theater. Lawrence L sta.

3912 PINE GROVE-AV.
2½ and 3½ rm. modern kitnt. apts. Elec. refrig. Free gas and elec. RENTS REDUCED.

3740 PINE GROVE-AV.
4 rm. modern apts., extra inador bed. Furnished for 4 people. RENTS GREATLY REDUCED.

Pratt Shore Apt. Hotel.
1137 PRATT-BLVD.; 1-2½ rm. furn. kitnt. apts.; recent reduction; comp. hotel serv.; nr. bus, Loyola L. Also weekly rates, $8.50 up.

SWANVILLE APTS.
2-3 rms., incl. light, gas, refrig.; from $45. 701-15 Brompton-pl. Good trans. Bitt. 1600.

PARKINGTON MANOR.
Newly dec. large 2 rm. apts., compl serv., $35 up. 1421 Farwell, 1 blk. s. of Morse L.

NEW DEAL. DON'T MISS. For $50 a mo. you get $750 new beau. 4 rm. furn. free with lease; best tr.; 15 min. Loop; near De Paul Univ. 2110 Seminary-av.

Edgewater Beach Apt. Home
My beaut. furn. 4 room apt., overlooking lake; grand piano; going South. Lon. 2664.

712 DIVERSEY — COMPLETELY FURnished 1 and 2 rooms; all outside; hotel service; newly decorated; 15 minutes to loop; near Diversey beach and golf links.

755 CORNELIA-AV.
1-3 RM. KITNT.; NEWLY FURN.; OUTSIDE APTS.; COMP. SERV.; $8-$12.50 WK.

QUIET, SUNLIGHT 4 RM. NEWLY FURnished corner apt. Overlooking golf course. 2458 Grace-st. Juniper 3858.

1-2 ROOM KITN'T APTS.; NICELY Furn. Maid service. Very low rental. 944 MONTROSE. ROSEMONT APTS.

UNUSUAL NEW 3-4 ROOMS—LATEST APpointments; nr. schools, rapid transit, lake; also unfurn. 1432 Farwell-av. Rog. Pk.5755.

ASHLAND PLAZA APARTMENTS—Warm, comf. kitchenette apts.; everything furnished; very reas. rentals. 4221 N.Ashland.

FARGO HOTEL, 7450 GREENVIEW-AV.—1 rm. apartments, complete hotel service; elec. refrig.; elevated 1 blk.; $35 and up.

4 NICE, LIGHT ROOMS; 2 BEDRMS.; PRI. bath; steam heat; $10 wk. 1654 Winona.

NORTHWEST.

4585 ELSTON-AV.—MOD. 2 RM. APTS.; elev.; elec. refrig.; convenient to shopping district; reas. Avenue 8207.

CLEAN KIT. APTS.—ELEC. REFR.; MAID; low rent; 1 blk. Rav. L. 4901 Christiana.

SQUAREGATE APTS., 2110 N. KEDZIE. Completely furn. 2-3 rms. Maid serv.

WEST.

"THE CHATEAU"
1-2-3 r. kits.; comp. hotel serv.; reas rntls.; gentiles. 330 N. Austin-blvd. Austin 1417.

2127 JACKSON-BLVD.—2-3 R. KITS., $7-$12; sgl. rms., $4; el., gas, linen, maid service.

CLEAN KIT APTS.—NR. L, SURF., BUS; maid serv.; low rent. 4024 West End-av.

SYLVAN MANOR APTS. 4301 MONROE-st. 1-2 rs., maid, lin., gas, el. Frig. Reas.

SUBURBAN.

THE SCOVILLE
APARTMENT HOMES OF DIGNITY.
2 room kitnt. units available at $55. FULL HOTEL SERVICE.
839 LAKE-ST. OAK PARK.

TO RENT—OFFICES AND SHOPS.

Central.

32 N. STATE, S. W. CORNER WASH.—ATtractive offices; splendid light; night service; center of loop; single r., $25 up; with recep. rm., $40 up; few furn. Beau. desk space; steno., phone. SWIGART & CO., Room 601.

TO RENT—YOU CAN REDUCE YOUR present high rentals—large and small areas, all daylight, just outside the Loop, for office, stock and light mfg. We can solve your space problem. Phone Harrison 1200.

BEAUTIFUL OFFICE, SALES, DISPLAY, OR studio spaces; unusually light; low rent. EDWIN J. BOWES JR. & CO. 154 E. Erie-st. Whitehall 6026.

MICHIGAN-CHESTNUT BLDG., 840 N. Michigan-av. Daylight modern offices and shops, rentals attractive. Frankenstein & Co., 33 N. La Salle. Cen.5753

SUBLET DAYLIGHT OFFICE AND STKRM. space; accommodate 4 to 5 desks. Phone and steno if desired. Cor. Lake Sh.-dr. and Ohio-st. All day park. Ph. Whitehall 5565.

920 N. MICHIGAN-AV.
At the corner of Walton-pl. FLOORS 4,400 sq. ft.; will divide; suitable for professional or retail bus. Sup. 3912.

OFFICE ECONOMY PLAN—FURN. OFFICE, $25; DESK, $10, IN SMALL SUITES WITH SEC. SERVICE. RM. 420, 82 W. Washington. Andover 5600.

FURNISHED OFFICE, DESK SPACE, OR mail service; switchboard and steno.-secy. serv.; $3 up. Suite 801-20, 20 E. Jackson.

FURN. PRIV. OFFICE—PRIV. ENTR.; swchbd. serv.; $45. Rm. 810, 100 N. LaSalle.

PRI. FURN. OFC., $40, INCL. PHONE, steno. serv. 333 N. Mich. R.501. Fra.7100.

PEOPLES GAS BLDG.—OFFICE 12X22; 2 windows; very low rent. Wabash 3279.

WANTED—STORES, OFFICES, LOFTS.

FURN. PRIV. OFFICE, IN OR NEAR BRD. of Trade, with phone and steno. service. ADDRESS M L 244, TRIBUNE.

TO RENT—MANUFACTURING PROPERTY.

51ST AND KEDZIE—18,000 SQ. FT. VERY low rent; one story bldg.; concrete floor; light, heated; unlimited floor weight; will divide to suit. Railroad and truck level. Apply on premises or Hemlock 5200.

SMALL FACTORY SPACES FOR RENT—224 N. SHELDON-ST. CANAL 3662.

FACTORIES AND WAREHOUSE SPACE. INDUSTRIAL LOCATING CO. Harr. 1200.

TO RENT—WINTER RESORTS.

MIAMI BEACH
HOUSES
FOR
RENT OR SALE.
ALSO
Have list of Miami Beach properties ranging from modest homes to wonderful estates; they are available to exchange for Chicago territory income bearing property. WRITE OR WIRE
MILES D. GALLOWAY
Office 712 Lincoln-rd. Phone 53203. MIAMI BEACH, FLA.

OFFICE FURNITURE, FILES, SAFES.

DESKS, CHAIRS, SAFES, FILES TABLES, cheap. Spitzer's, 173 W. Lake, nr. Wells.

200 FT. WALNUT PARTITION AND RAILing for sale cheap. Spitzer's, 173 W. Lake.

DESKS, CHAIRS, STEEL FILES, TRANS. cases, Kardex, cheap. 1239 S. Michigan.

OFFICE EQUIPMENT OF LARGE BROKERage concern being sacr. 312 W. Monroe.

LOWEST PRICES ON USED OFFICE FURN., transfer cases. Geiser, 339 S. Wabash 2d.

STORE FIXTURES.

USED HAIR DRYERS, WAVING MACHINES, dressers, cheap. PAIDAR, 1108 N. Wells.

USED CASH REGISTER BARGAINS—A. J. Thomas Cash Register Co., 117 W. Lake.

REAL ESTATE FOR SALE.

APARTMENT BUILDINGS.

South Side.

MTGE. FORECL.; 4 APT. BLDG., 7236-38 S. Wabash; $12,000; down paymt. or pt. tr., bal. tms. Archibald, 111 W. Washington.

HOUSES.

Southwest Side.

5 RM. BUNG., 6128 S. MAYFIELD—ALL mod. conv., bargain; $3,750. Ph. Nev.1122.

$7,500 EQUITY IN BRICK BUNG. FOR $1,500. 6004 S. Washtenaw. Pros. 10392.

REAL ESTATE—SUBURBAN—SOUTH.

General.

COTTAGE ON ½ ACRE.

37 min. to Loop; gas, water, elec. in. Will sacrifice. $150 cash; $20 per mo. Address A N 282, Tribune.

MUST SACRIFICE MY 4 ROOM HOUSE AND acre on electric I. C., 32 minutes to loop; you set price, terms and trade. Address M L 82, Tribune.

REAL ESTATE—SUBURBAN—S. W.

Tinley Park—47 minutes to loop.

DRIVE OUT, SEE OUR SUCCESSFUL CO-Operative poultry farms to rent with option to buy. Also bargain in land. $10 dn. Grover C. Elmore, 100 N. La Salle. [illegible]

REAL ESTATE—SUBURBAN—WEST.

General.

LOOK! LOOK! LOOK!

½ ac. cor.; 4 rms. and sun rm., porch across front; 2 car gar.; lots of shrubs; only 2 blks. from sta., expr. service. Price $2,200; $150 cash, bal. $20 per mo. Address A L 400, Tribune.

Riverside—19 minutes to loop.

BEAUT. ENG. RES.; LOT 100X280; FACing park; built of brk. and tile; full bsmt., hot water, gas ht.; main flr. 5 beau. rms., 2d flr. 4 lge. bedrms., 2 baths; 3d flr. lge. club rm.; gar., brick and tile, 4 car; servants' quarters above; loc. and cond. excellent; this home was built by owner 5 yrs. ago at cost $80,000; on acct. financial reverses will sell for less than half cost; pr. $37,500. Phone Riverside 6110.

REAL ESTATE—SUMMER RESORTS.

OWNER WILL SACRIF. AT REAL BARG. new cott., $650; lge. Wis. lake; 98 mi.; good fish., hunt. Address M N 381, Tribune.

REAL ESTATE—FARM LANDS.

Indiana.

100 FARMS—40 ACRES AND UP; ALL owned by land bank. Floyd H. Mayne, Chicago District Representative, 505 Gary State Bank Bldg., Gary, Ind. Phone Gary 2-3278.

10 A. WITH HOUSE, ETC., $1,000—GET your chickens, pigs, cow, garden and be independent. Address A B 305, Tribune.

Michigan.

69 A. HANDY NILES—A-1 FOR ALFALFA, grains, potatoes, etc.; 10 a. nice timber, var. fruit; 5 r. hse., outbldgs.; to settle est. $1,500; ¼ dn. Roessler, 140 S. Dearborn.

40 A. MAIN ROAD; 5 MI. TOWN; 4 RM. house; stable; well; $650, $75 cash, $10 mo. Evans-Tinney Co., Fremont, Mich.

Oklahoma.

OWNER WILL SELL ENTIRE 10 ACRE tract for $65, $10 dn., $5 m. Mid. 9170.

Wisconsin.

500 LINE LAND GRANT LANDS IN UPper Wisconsin. Free information. Ask for Booklet No. 53 Homeseekers' rates. Address H. S. FUNSTON, Land Dept., Soo Line Ry., Minneapolis, Minn.

REAL ESTATE SERVICE.

AN INDIV. SUCCESSFUL IN MANAGEment of color. prop. desires to handle So. Side bldgs. on comm. basis. Oak. 0935.

REAL ESTATE WANTED.

Houses.

WTD.—6 RM. BRK. HSE., N. SHR. OR W. $7,500-$8,500. Address L M 37, Tribune.

REAL ESTATE FOR EXCHANGE.

Business Property.

3 STORY BRICK—STORE, 2 FLATS, MTG. past due. Must sell eqty. for cash. Will consider some vac. or what have you? Imm. action. Owner. 3903 N. Lawndale.

2 STORY FRAME GIVEN DOWN PAYMT. for small brk. bldg., south side. Oak. 4365.

MOD. 1 STY. BRK. BLDG. STORE, LIV. qtrs., for farm 25 mi. w. Chi. Law. 2900.

Houses.

CLEAR BUNGALOW AND CASH FOR INcome prop. Kern, 1520 Devon. Shel. 8600.

REAL ESTATE LOANS, MORTGAGES.

COLLATERAL LOANS MADE ON FIRST mtgs., tax warrants, R. E. bonds, or WILL BUY THEM OUTRIGHT. LOANON SECURITIES CORP. 134 N. La Salle-st. State 4600.

MONEY ADVANCED ON 1ST MTGS. OR other good collateral. Foreclosures financed. Small 2d mtgs. Monthly payments. Simmons Bros., 69 W. Washington. Ran.9146

WANTED—$30,000 1ST MTG. LOAN, MODern 25 apartment building, North Side. Address D 96, Tribune.

COLLATERAL LOANS ON 1ST MTGES.—1ST MTGS. BOUGHT. SUBST. DISCOUNT. General Acceptance Co., 139 N. Clark-st.

BUYING, SELLING 1ST MTGS. CHICAGO Realty Reconstruction Serv., 176 W. Adams.

HAVE $50,000 TO INVEST IN 1ST MTGS. A. Lomasney, 6843 Circle. Fair. 6921.

STOCKS AND BONDS.

UP TO 80% CASH PAID FOR REAL ESTATE BONDS. GUNARD CO., 105 W. Adams-st., Rm. 1400.

WE BUY FOR CASH REAL ESTATE BONDS. Fred E. Busbey & Co., 10 S. La Salle-st.

WE BUY REAL ESTATE BONDS. LOUIS STERN & CO., 134 N. La Salle-st.

BEST CASH PRICES FOR BONDS, MTGS. and C. Ds. 134 N. La Salle, Room 316.

BUS TRANSPORTATION.

NEW YORK, $13; LOS ANGELES, $22; St. Louis, $2.75; Kan. C., $5; Dallas, $13; Detroit, $2; Cleveland, $5; Pittsburgh, $7; Des Moines, $5; Omaha, $6; Denver, $11; Peoria, $3. 67 W. Van Buren. Web. 1702.

NEW YORK, $13; MIAMI, $22; OMAHA, $6; Los Angeles, $22; Dallas, $13; K. C., $5; Denv., $12; St. Lou., $2¾; Clev., $5; Pitts. $7. U. S. LIMOUSINE AND BUS LINES, Hotel Grant, 6½ N. Dearborn. DEA. 6111.

N. Y., $12. Los Angeles, $22.

St. Louis, $2.75; Dallas, $13; Kan. Cy., $6.25. NEW YELLOWAY LINES. 6 and 8 E. ROOSEVELT-RD. HARR. 5827.

Low Excursion Everywhere.

LOOP BUS AIR DEPOT, 19 N. Clark-st. Randolph 8855.

NEW YORK, $13, 28 HRS.; MIAMI, $22. Auditorium Bus, 430 S. Michigan. Har. 5000.

CUT RATE EVERYWHERE—FLA., $17.75; Calif., $19.50. 20 S. Canal. State 2145.

LOANS.

Personal, Property, and Salary.

M-O-N-E-Y FOR ALL PURPOSES. LOANS ON Salary or Furniture. IN AMOUNTS $25 TO $300

You receive the full amount of the loan at legal rates with repayment arranged to meet your convenience.

Confidential service in a minimum of time—a dignified transaction without any embarrassing investigation.

Our FRIENDLY LOAN SERVICE has been popular for the last 43 yrs.

CALL—WRITE—OR PHONE.

C. C. ERD

7 S. DEARBORN-ST., ROOM 916. PHONE CENTRAL 4733-34.

LOANS—$25 TO $300. Salary or Furniture.

T. B. WARD

8 S. DEARBORN, RM. 612. RAND. 2660.

IMMEDIATE CASH LOANS. $50 TO $300. SALARY—FURNITURE—COLLATERAL. You need go no further; honest people who can repay a loan in SMALL AMOUNTS can get the CASH at once with absolute privacy; established 35 yrs.

Mason Financial Co.

8 S. DEARBORN, R. 910. CENTRAL 5516.

MONEY FOR EMERGENCIES. HOUSEHOLD OR CO-MAKER LOANS UP TO $300. PUBLIC LOAN CORP. 4013 MILWAUKEE, RM. 401. PEN. 8144.

MONEY AT ONCE AT LEGAL RATES on Furniture, Autos, Tax Warrants. Our office is small. Your interview private. By appointment only. PHONE RANDOLPH 0406.

SALARY OR FURNITURE LOANS $10 TO $300. IMPERIAL CREDIT CO. 30 W. Washington, 11th floor. Fra. 8924. SOUTH SIDE OFFICE: 6317 S. Halsted-st. 2d Floor. ENGLEWOOD 0158.

LOANS.

Personal, Property, and Salary.

For Lowest Rates on Loans Careful Borrowers Come to HOUSEHOLD

Cash loans up to $300 to husbands and wives at reasonable rates. On loans above $100 charge is less than the usual small loan rate; no lower rate in Chicago.

If you are keeping house and can make regular monthly payments you have all the security needed. Quick service. Strictly confidential. Husband and wife only need sign. No endorsers. 20 months to pay.

LOOP:		
77 W. Washington, 10th fl.	State 0151.	
105 W. Monroe, 5th fl.	State 1777.	
105 W. Madison, 14th fl.	Franklin 0885.	
ROGERS PARK:		
1737 Howard-st., 2d fl.	Rog. Pk. 8820.	
WEST:		
4010 W. Madison, 4th fl.	Kedzie 0704.	
9 S. Kedzie-av., 3d fl.	Van Buren 0100.	
CICERO-BERWYN:		
6012½ W. 22d-st., 2d fl.	Cicero 6400.	
OAK PARK:		
1140 Lake-st., 3d floor.	Euclid 503.	
NORTHWEST:		
2600 Milwaukee, 5th fl.	Capitol 3440.	
4710 Irving Park, 2d fl.	Pensa. 4570.	
NORTH:		
1551 Irving Park, 2d fl.	Buck. 1006.	
4753 Broadway, 11th fl.	Longb. 7163.	
SOUTH:		
841 E. 63d-st., 4th fl.	Plaza 8360.	
738 E. 63d-st., 2d fl.	Fairfax 2289.	
6836 S. Halsted, 2d fl.	Englewood 8534.	
SOUTHWEST:		
6255 S. Ashland, 2d fl.	Hemlock 4510.	
2555 W. 63d-st., 2d fl.	Republic 4472.	
SOUTH CHICAGO:		
9130 Commercial, 2d fl.	So. Chi. 0103.	
ROSELAND:		
11106 S. Michigan, 2d fl.	Comm. 3880.	

HOUSEHOLD Finance Corporation

Commonwealth Customers—PAY LESS—for LOANS

THE COMMONWEALTH LOAN PLAN makes it easy for employed persons who keep house to obtain Ready Cash.

YOU MAY OBTAIN UP TO $300. The rate on amounts above $100 is LOWER than the lawful rate. No lower rate in Chicago. Take 25 months to repay. If you pay in less time you are charged only for the time you keep the money. The faster you pay the less it costs.

PROMPT CONFIDENTIAL SERVICE. Full details without obligation.

Also Salary and Auto Loans

9—CHICAGO OFFICES—9

209 S. State-st., Rm. 600.	Wabash 8233
4803 Lincoln-av., Rm. 215.	Longbeach 3456
1791 Howard-st., Rm. 212.	Rog. Pk. 0754
4013 Milwaukee-av., Rm. 307.	Avenue 0443
9 S. Kedzie-av., Rm. 222.	Kedzie 1437
137 Marion-st., Oak Park.	Village 6886
6306 Cottage Grove, R. 305.	Hyde Pk. 0604
6314 S. Western-av., Rm. 201.	Prospect 3130
11112 S. Michigan, Rm. 220.	Pullman 6615

Commonwealth Loan Co.

BUSINESS ESTABLISHED 1887.

PERSONAL Finance Company

offers you a complete Family Finance Service at the LOWEST POSSIBLE COST.

Our small monthly payments are most helpful to Chicago families at this time.

Whenever you need money, just phone, write, or call at the PERSONAL office nearest your home.

CHICAGO—PERSONAL.

4554 Broadway, 2d floor.	LONgbeach 4082.
4770 Lincoln-av., 2d fl.	LONgbeach 6357.
3962 Milwaukee-av., 2d fl.	PALisade [illegible]
4010 W. Madison-st., 2d fl.	NEVada [illegible]
757 W. 79th-st., 2d fl.	RADcliffe [illegible]
841 E. 63d-st., 3d fl.	HYDe Park 1472.
2405 W. 63d-st., 2d fl.	REPublic 7238.

OAK PARK—PERSONAL.

1040 North-blvd., 2d fl. VILlage 6840.

CICERO-BERWYN—PERSONAL.

6346 W. 22d-st., 2d fl. BERwyn 666.

EVANSTON—PERSONAL.

708 Church-st., 2d floor. GREenleaf 6081.

PERSONAL Finance Company

$25 TO $300

Salary Loans On Your Signature Only

AN UNEQUALED METHOD. No Delay—No Endorsers. No Mortgages—Confidential.

REPAY ANY DAY, WEEK, OR MONTH TO REDUCE THE COST.

PHONE AND LEARN—YOU WILL BE DELIGHTED WITH OUR SERVICE.

We Also Make Furniture, Auto, and Co-Maker Loans.

LOCAL LOAN CO.

UNDER STATE SUPERVISION.

27 W. WASHINGTON.	RANDOLPH 8400
821 W. 63D-ST.	ENGLEWOOD 7800
1212 N. ASHLAND.	BRUNSWICK 8100
4013 MILWAUKEE.	AVENUE 1400
1 N. CRAWFORD.	KEDZIE 9900
1 S. OGDEN-AV.	HAYMARKET 4700

At Once $25 to $300 to Every One

Married or single, come in and discuss your financial problems with us in complete privacy. Loans made quickly on salary, furniture, automobiles, or listed securities. Our service is quick—friendly and confidential.

L. T. BAKER & CO.

UNDER STATE SUPERVISION. 30 W. Washington, R. 1407. Ran. 6038

Household or Salary Loans $50 to $300

LEGAL RATES. STATE CONTROL. PROMPT, CONFIDENTIAL SERVICE. Don't hesitate in making use of our liberal loan service if you are in need of immediate cash.

The Old Reliable Chicago Finance Co.

Room 1504, 11 S. La Salle-st. Call, write or telephone Central 1060.

PRIVATE PARTY WILL MAKE LOANS UP to $300. 160 N. La Salle, Rm. 427. 2 p. m.

Business Loans.

$300 to $30,000

on the equipment of factories, restaurants, stores, laundries, hotels, rooming houses, etc. Collateral loans on first mortgage, warehouse receipts, etc. Best Rates—Easy Time Payments. Oldest Estab. in Chicago. F. BOLAND, 215 W. Randolph. Frank. 1966.

$200 TO $200,000

to factories, shops, stores, restaurants, etc., on machinery, equipment, fixtures, accts. receivable, automobiles or any other security. LOWEST rates. Convenient payments.

Morrison Service Assn., 1200 N. ASHLAND-AV. Phone Brunswick 9300.

BUSINESS OPPORTUNITIES.

Businesses For Sale.

BARBER AND BEAUTY SHOPS—ALSO FIXtures; new, used, PAIDAR, 1108 N. Wells.

BARBER SHOP—3 CHAIRS; ESTAB. BUSIness. 946 N. Wells. Linc. 5458.

BEAUTY PARLOR—FOR SALE—SUPPLIES, equipment; cash; easy terms. Catalog sent. GIBBS & CO., 21 S. WABASH-AV.

BEAUTY SHOP—FULLY EQP. EST. TRADE; liv. rms. 2d flr. $500. 5914 North-av.

BUTTER AND EGG STORES, SMALL INV. will handle. Inq. 334 E. 55th-st.

CANDY, CIG., SCHL. SUPL., MAG.—20 YRS. est.; 4 rms., stm. ht.; rent $30; sac. acct. of sickness. Austin 1467. 618 S. Cicero-av.

CANDY, CIG., NOTIONS—LIVE LOC. GOOD bus.; 5 liv. r. Sac. 5735 W. 16th, Cicero.

CANDY, SCHL.—NO COMPET.; CHEAP; sacri. [illegible] Greenview.

CANDY, SCHOOL STORE—GD. COR. LOC. Liv. rms.; reas. rt.; must sell. Wen. 4102.

CIGAR STORE AND LUNCH ROOM—Western Illinois city of 30,000. Owner has other interests. Experienced couple can make a good living. Will accept down payment of $1,500; balance out of earnings. For details address C K 8, Tribune.

DELIC., GROC., CANDY, CIG.—OLD EST. little gold mine; rt. only $35; 3 lgt. rms.; bath; sac. $750 with furniture, ¼ cash. 1843 W. Melrose, nr. Damen, 1 blk. n. of Belmont.

DELIC., GROCERY, FRUIT, ETC.—ESTAB. 30 yrs.; has cleared $75 weekly; rent $50, including light, living quarters; must sell at once; barg. Terms. 10 S. Leavitt.

DELIC.—APT. DIST. $35 RENT; STEAM ht.; rooms with bath; money maker; must sell. Barg. 801 Harrison-st., Oak Park.

DEL., CANDY, CIGARS—CORNER; NO COMpet. for blks.; rent $25; stm., rooms, bath; $350; terms. Best ever adv. 5300 N. Kedzie.

DELIC.—$850 SAC. FINE BUS. $30 RENT; stm. ht. 2456 Diversey, cor. Campbell.

DELIC.—MUST SAC. COR. STORE; GD. BUS., rent $25, rms. 2500 W. 39th-st.

DELIC., SCHL. STORE—$25 RENT, RMS. $550; barg. 736 S. Highland-av., Oak Pk.

DELIC.—10 YRS. ONE PARTY. $750, GD. bus; $30 rent. 3530 N. Crawford-av.

DRESS ALTERATION AND REMODELING shop, hemstitcher; excellent location; exclusive neighborhood. Rogers Pk. 6408.

DRUGSTORE—STOCK AND FIXTURES CAN be brought cheap. Terms. Good lease. Opportunity for drug clerk who wants to go in business. Call between 4 and 6 p. m. John Roesing, 608 S. Dearborn-st.

GARAGE—135 CAR; SOUTH SHORE, GOOD spot. Al Weiss, 160 N. La Salle.

GROC., MKT.—GD. PLACE FOR BOHEMIAN or Polish; gd. loc.; no oppos. Pens. 1221.

HAND LAUNDRY—GD. EST. BUS. 1010 North-blvd., nr. Marion, Oak P. Euc.7270.

HARDWARE AND VARIETY STORE—FOR sale on account of sickness. Nev. 0057.

LETTER SHOP—GOOD EQUIPMENT; OPportunity for some one at present unemployed. Will teach business. Will sell cheap. Active Letter Service, Rm. 322, 716 W. Madison. Phone Monroe 1876.

LINGERIE AND DRESS SHOP, REAL BARG. Stm. ht. Reas. rent. Must sell acct. of illness. 4419 Milwaukee-av. Ave. 5959.

PAYING BUS.—MUST SAC. ACCT. DEATH. $5,000 to $10,000 cap. req. Address M N 583, Tribune.

RESTAURANT — FIRST CLASS, FULLY equipped; wonderful location, South Water Market. Roosevelt 8838.

RESTAURANT AND CAFE—701 N. CLARK. good location. Price very reas.

RESTAURANT—26 SEATS, ESTAB. 5 YRS., steam heat. 4452 N. Western. Irv. 5555.

RESTAURANT—IN POULTRY MARKET; selling acct. sickness. Haymarket 3157.

RESTAURANT AND SANDWICH SHOP—Seating capacity, 170; ideal loop location; bargain. Address M C 424, Tribune.

RESTAURANT—CLOSE TO L STATION; stm. ht.; h. w.; $100 down. 344 N. Laramie.

RESTAURANT — BET. CLARK-LINCOLN, nr. transfer corner; reas. 333 Center.

RMG. HSE.—10 RMS.; ALL RENTED; GD. income; 3 car gar.; sac. price. Har. 1329.

RMG. HOUSE—10 RMS. EX. LOC. NICE furn.; best offer takes. 1223 N. State.

ROOMING APT.—3 LIGHT, SUNNY RMS., clean, gas, light furn., price $50; rt., $20. Radio, 2d apt. 930 E. 65th.

RMG. HSE. 36 RMS. NLY. DEC. WELL furn. 3 yr. lse., rt. $100 mo. Pr. $2,000; $1,000 will handle. 4455 Clifton-av.

ROOMING HSE.—10 RMS. ALL FILLED. Sell cheap acct. bad health. Har. 3097.

SANDWICH-LUNCH RM.—GD. W. SIDE LOC. Low run. cost. Address D 75, Tribune.

SERVICE STATION—MOD. BRICK CHOICE loc., doing good bus. Must be sold at once. $5,000. DR. OAK, La Crosse, Ind.

SWEET SHOP—NEAR 2 SOUTH SIDE THEaters. Barg. Address M M 145, Tribune.

TAILORING-CLEANING SHOP—FULLY EQ. in hotel, rmg. house district; rent very reas. 1009 N. Dearborn. Del. 9418.

IF THE KIND OF STORE OR BUSINESS you want to buy is not offered for sale today why not advertise in the Business Opportunity Wanted Column? Stop in today at The Tribune Want Ad Office, Madison and Dearborn-sts., or call Superior 0100. Ask for an Ad Taker.

7 INVENTIONS—LSE. ON ROYALTY. O. T. Dougherty, 1931 Van Buren. West. 1758.

Partnerships and Investments.

PARTNER IN ESTABLISHED COMPANY manufacturing a staple and repeat product sold through dealers and jobbers, offers an opportunity to reliable gentile with $7,500 in cash for office or factory position. Fair salary and share of profits. Company making profit now and will stand every investigation. Address M K 388, Tribune.

WANTED—EXECUTIVE WHO DESIRES TO purchase control in rapidly growing corp. where $15,000 will bring liberal returns. Staple commodity made in modern plant. Address M R 416, Tribune.

MAN—SGL., GENTILE—WITH RESTAUrant exp.; cook pref.; to work in restaurant and roadhse.; inv. $500; sal. and pcts.; refs. Address M B 440, Tribune.

PARTNER, SILENT, WITH $1,500, FOR business enterprise that will yield big profits. Address M N 403, Tribune.

46% INTEREST IN GOING AUTOMOBILE corp.; excellent location; well estab.; best new line; $2,800. Address M N 353, Tribune.

POSITIVE $ MONEY $ MAKING $—VEND. rts.; no comp.; new in Chgo.; 10c item; no gambling. $365 req. 130 N. Wells, Rm. 519.

Concessions, Locations, and Leases.

TO RESPONSIBLE PARTY WILL LEASE drug store with fixtures on a straight percentage basis, adjoining and connecting with large department store. Address M M 57, Tribune.

SPACE—EST. BEAUTY SHOP, WOMEN'S apparel, etc.; fin. resp. only. 1017 E. 63d-st.

Distributors.

DISTRIBUTORS—EXCLUSIVE TERRITORY, city, suburban towns and nation wide. Gas saving service, including installation patented appliance on home and commercial gas burning equipment. Fully guaranteed absolute testimonial proof available. Home Utilities Service Co., 9125 Exchange-av., Chicago. Phone Saginaw 1330.

Business Equipment.

ALL TYPES COIN MACH. BOUGHT, SOLD, exch. Chgo. Coin Mch. Ex., 2200 N. Western.

Business Service.

A LARGE BAVARIAN BREWERY SPECIALizing in export business wants a reliable firm with good selling organization to launch their beer in the states of Illinois and Missouri upon modification of existing law. Address D 100, Tribune.

ATTENTION MANUFACTURERS — FINANcially responsible representative covering S. W. now, desires additional lines. Comm. basis only. P. O. Box 125, Dallas, Tex.

DOGS, BIRDS, POULTRY, ETC.

Birds.

CANARY BIRDS—HOME RAISED; 8617 Cregier-av., 3 blocks east of Stony.

Dogs.

1307 N. CLARK-ST.

CHICAGO'S LARGEST DOG SHOP. Ped. English Bulls, Scotties, Pomeranians. Ped. Pekes, Chows, Wires, Bostons, $10 up. Ped. Cocker Spaniels, Eskimo Spitz ..$4 up. Collie Sheps. ......$3 Police Pups ...$3. Persian Kittens. Watchdogs ......$3. Gr. Water Spaniels, Beagles, Setters, Hounds. Open Daily, Sunday to 10. Del. 2823.

NEW STORE—NEW STOCK.

6122 S. HALSTED. ENG. 6175. Chows, Wires, Toy Bulls, Scotties, $10 up. Spitz, Fox, Collies, Police, Toys, $4 up. Watchdogs $5; Rbt. Hounds. Op. ev., Sun. to 10.

6705 S. Halsted. Nor. 8698

Selling out 500 dogs; wires, toy fox, chows, Bostons, poms, Scots, pekes, coach dogs, spitz, collies, sheps, bulls, setters, hounds, springers; 50 watchdogs cheap. Open 10 p. m.

6419 COTTAGE GROVE.

500 puppies, dogs, all breeds, $200 up. Open until 10 p. m. We buy.

WEST. HIGHLAND WHITE TERRIERS—Chows, English Bulls, Bostons. Cal. 1507.

FINE TOY FOX TERRIER PUPS, $3-$5. 1612 Mohawk, 2d, rear. Whitehall 6871.

BUSINESS PERSONALS.

SUPERFLUOUS HAIR PERMANENTLY REmoved. Quick, safe, no pain, no scars. Treatments, $1. Consultation free. Office hours, 2 to 5 p. m., and by appointment. G. Ross, 4750 Sheridan-rd. Longbeach 0508.

ALWAYS FAIR CASH VALUE PAID FOR old gold, silver, platinum, dental crowns. U. S. Smelting Works [The Old Reliable] 39 S. State-st., corner Monroe, 4th floor.

FREE MARCEL AND HAIR TRIM DAILY, 9 to 5 except Sat., Monday, Wed., Fri., 7 to 9 p. m.; expert supervision. 105 N. State-st., Marinello System of Beauty Culture.

$1 AND THIS AD ENTITLES YOU TO A complete perman. wave. Montgomery Ward, 619 W. Chicago-av., Superior 6200. [T]

$5 PERM. FOR $1.75; ORIG. LORRAINE Beauty Shop, 159 N. Cicero. Mans. 0301.

FREE HAIRCUT OR MARCEL, NO OBLIG. Gertrude Hale System, 30 N. Dearborn, 9d.

DANCING SCHOOLS.

RANDOLPH DANCE STUDIOS—A STRICTLY priv. lessons, $3; one free with ad; lady, gent. instructors. 36 W. Randolph, 4th floor.

DE LUXE DANCE STUDIOS, $1 LESS.; 12 less., $5. Free trial lessons. Lady-gentlemen instrs. 159 N. State. Dea. 8198.

PRI. LESSONS, 75C. DAILY AND SUN. TO 10 P. M. 20 E. ONTARIO-ST. DEL. 2058.

50C A LESSON—BALLROOM OR TAP; PRIvate. 2852 Washington-blvd. Van. 2363.

PRINTING MACHINERY AND SUPPLIES.

PRESS, $45, 7X11, 10X15, 14X22, 100 cases type, envelopes, cards. 4146 W. North.

HOME FURNISHINGS.

(See Also Household Appliances.)

Furniture and Dept. Stores.

HARTMAN'S WAREHOUSE CASH BARGAIN OUTLET STORE. YARDS 4588.

$55 2 pc. parlor sets	$14.50
$8 metal beds	$1.95
$55 3 pc. bedroom sets	$16.95
$15 5 pc. oak dinette sets	$5.95
[illegible] dining rm. sets	$[illegible]
[illegible] rugs	$[illegible]
$8 coil springs	$2.95

153 W. 39th-st. Op. Tues., Thurs., Sat. 9 p. m.

Central.

$70 TAKES GORGEOUS 4 RMS. COST $650. Will sep. Consists of breakfast, parlor, bedroom, dining rm. sets, rugs, etc. Ask for Mrs. Ward's lot 53 in Associated Storage, 2218 Cottage Grove-av. Open until 9 p. m.

South Side.

STORAGE FURNITURE AND RUGS SALE. 9x12 American Oriental rug, $10; imported 9x12 rug, $20; 9x12 extra heavy imported rug, $25; beautiful parlor set, $30; walnut bedroom and dining room sets, $35. NELSON STORAGE CO., 6610 Cottage Grove-av. Open eves. till 10 p. m. Sunday till 5 p. m.

WILL SELL FOR CHARGES—9x12 imported rugs, $35; worth $175. Beaut. parl. or bedrm. sets, $35; worth $200. NELSON STORAGE, 6610 Cottage Grove.

UNCLAIMED STORAGE SALE — 4 ROOMS complete, $99.50; only $15 cash, your own terms. Kessel Bros., 4312 Cottage Grove-av. Open Tuesday, Thursday, Saturday evenings.

STORAGE BARG.—IMPORTED RUGS, $16; 9x12 extra heavy imp. rugs $25-$30; parl., bedrm., din. sets, $25 up. Open eves. Sun. RAPP STORAGE, 5746 S. ASHLAND.

RUGS—UNCLAIM. HEAVY AX., $10 UP. Wilt., $32.50; like new Ori., Chinese Ori., very low prices. Klever Shampay Carpet Kleaners, 4633 Cott. Gr. Tues., Th., Sat. eve.

HOTEL CARPET 60C PER YARD; unclaimed & storage rugs 9x12, $5 up. Englewood Cleaners. 6119 S. Halsted-st.

STORAGE SALE—PARLOR SET, $15; DIN. rm. set, $12; bedrm. set, $10; rugs, $5. Atlas, 6140 Cottage Grove. Open eves., Sun.

9X12 GEN. SAROUK ORIENT. RUGS, $22; cost $325. Associated Storage, 2218 Cottage Grove, eves.

BANKRUPT SALE—2 APTS.; GORG. PARL., bdrm., din. sets; vac. clnrs. $5; rugs, $10; imp. rugs, $20. 6253 S. Ashland, 2d fl.

PRIV. PARTY MUST SELL FURN., RUGS, and tables; reas.; no dlrs. 1400 E. 70th.

REPOSSESSED FURN., DIN. R., BDRM. SETS, $9.50; 9x12 Oris. rug, etc. 630 E. 47th.

North Side.

BIG STORAGE SALE

FORFEITED AT OUR WAREHOUSE.

125 Imported Approx. 9x12 Rugs	$20
200 Domestic [9-12] Rugs	$15
50 Bedroom Sets	$35
100 Parlor Sets	$25
85 Dining Room Sets	$30

NELSON BROTHERS STORAGE CO. 6310 BROADWAY. Open eves. till 10 p. m. Sunday till 5 p. m.

$50,000 HOTEL FURNITURE AND WILTON rugs, Simmons Beauty Rest mattresses, beds and springs; full equipment for 140 rooms; will sacrifice for immediate sale. V. J. CURTO & CO., 1018 Lawrence-av. Longbeach 5500.

RUGS—UNCALLED FOR.

9x12, 8x10 Chenille type, $11; 9x12 Wilton velvet, $16.50; other used rugs, $7.50 up. IMPERIAL CLEANERS, 2123-33 Lincoln-av. Open daily, Tues., Thurs., Sat. eves. till 9.

OPEN TO PUBLIC—SALE OF BEAU. FURN. Mart samples way below cost. Twin Beds, Odd Chairs, Occ. Pcs., Din. R., Bed. R. Sets. Whse., 201 E. Ohio, 2d flr. Del. 9020.

REPOSSESSED—WE HAVE IN OUR WAREhouse 100 Coxwell Chairs in good condition at $4.95 each. Wallen-Fine Furniture Co., 3302 N. Clark-st.

ENTIRE CONTENTS OF 2 STORY HOME at private sale. Will separate. 2731 Hampden court, 10 a. m. to 9 p. m. daily until completely sold. Will sublease at low price.

FRENCH COMMODES — MIRRORS, ODD chairs and other miscel. articles. Must sell at once. Delaware 7324.

IN REMER STORAGE—$50,000 NEW FURN. Parl., din., bedrm. sets, $20; lamps, rugs. 5822 N. Western-av. Open eves. 9; Sunday, 5.

Northwest Side.

UNCLMD.—4 RMS. COMP. $60 WAS $400 will sep. A. Ori. rug, $12. 2804 Milwaukee.

2 BEAUTIFUL RUGS 9X12; REAL BARgains. 4054 N. St. Louis, 1st floor.

BEDS, $1; DRSRS., $4; RUGS, $5; PAR., din., bdr. sets $10. 2375 Milwaukee. Op. ev.

West Side.

BIG STORAGE SALE.

3 rms. beau. furn., $85; also beau. par. sets, $24.50; 9x12 rug, $12; bedrm. set, $25; 5 pc. din. set, $9; odd chairs, occ. pieces, etc. [illegible] STORAGE CO., 4444 MADISON-ST. OPEN EVES. SUN.

BIG FACTORY SALE — 9X12 RUGS, $12; bedrm. set, $29; dining set, $35; beau. parlor set, $30; occ. table, $4. Many more bargains. Showroom open eves. 10 p. m.; Sun., 5 p. m. 4835 WASHINGTON-BLVD.

BEAU. IMPORTED RUGS AT SACRIFICE; priv. party. 2947 Fillmore. Van B. 5437.

HOME FURNISHINGS WANTED.

Call Bittersweet 9161

Cash for your furniture, no amount too large or small. We are as near as your phone. Also storage and moving.

ATLANTIC 2290.

Philpott's Buyers mean money to you. See us first. Get more. We are near as your phone. Low rates, moving and storage. Arthur H. Philpott Warehouse Co., Inc.

CALL CRAWFORD 3850

for higher cash prices on your furn., rugs, radio; prompt serv. Spaulding Furn. Co.

KEDZIE 1300.

Best cash prices for used furn., rugs, stoves, elec. radios. Homan Furn. Prompt service.

I NEED COMPLETE APT. OR SEPARATE pieces. Pay cash. Phone Saginaw 3280.

CALL NEVADA 1150—BEST CASH PRICE for fur., rugs, stoves. Call anywhere. Acme.

CALL HYDE PARK 3197, GET MORE FOR your furniture, rugs; cash at once.

CALL ENGLEWOOD 8758 FOR HIGHEST cash prices on used furniture and rugs.

HOUSEHOLD APPLIANCES.

MUST SACRIFICE MAYTAG WASHER, Rotor-X ironer, Hoover vac. Superior 4792.

RENT A MAYTAG WASHER AND SAVE MONEY. SEELEY 7466.

WE REPAIR YOUR OLD WASHER ON install. E. Z. payts., lowest pri. Rev. 2680.

ALL MAKES VACUUM CLNRS., $9.95. AT our factory, 1314-18 N. Wells. Lin. 8118.

NEW THOR WASHER, $37.50; 95C A week. 3448 North-av. Albany 0140.

Electric Refrigerators.

ELECTRIC REFRIGERATORS—MUST DISpose of 16 Kelvinators, Zerozones, Copelands, $16.50. 220 W. Huron. Open Sunday.

NORGE SAMPLE SALE — ALL MODELS; lowest prices. 2665 Milwaukee. Open eves.

BUSINESS DIRECTORY.

Aquariums and Supplies.

SEE OUR XMAS SPEC. FIRST. 10 gal. plt. gl. tanks, $2.95. 1846 W. 63d.

Dressmaking and Embroidery.

DRESSES CUT, FIT, $1; SKIRT, BLOUSE, made, $1; coats relined, $2.50. Fur coats clean-glazed, $3.50; wk. guar. Kedzie 4439.

Foods.

CIRCLE E GRATED ITAL. AM. CHEESE trio; spaghetti dinner; at your grocer.

Gift Suggestions.

CORDIAL—4 BOTTLES, $0.95; ANY FLAV. Largest variety in imp., dom. cordials. Louis Gluns, 1202 N. Wells. Diversey 0357.

TOY FILMS FOR SALE—1C PER FOOT. SUPREME, 831 S. Wabash, 4th Floor.

Heating and Plumbing Service.

NEW MINNEAPOLIS-HONEYWELL HEAT regulator for sale by installer, $24.00. Small installation charge. Edge. 8075.

Messenger Service.

PARCEL DELIVERY — MOTORCYCLE OR truck; low rates. Lincoln 4414.

Moving, Storage, and Hauling.

LOADS TO N. Y., BOSTON, DETROIT, ST. Paul, Omaha, Memphis. Kenwood 1273.

LOCAL, LONG DISTANCE MOVING—LOW rates; 4 rms., $5. Capital Exp. Cap. 2452.

LONG DIST. MOVING, 100 MILE; INSURED trks., exp. men; anytime, anywhere. Ked.1920

SPEC. MOV. 4 RMS., $10; 18 YRS. EXP. ins., cheaper, faster, better. Kedzie 1920.

Painting and Decorating.

CEIL. CALC., $1; RMS. PAPERED, $3; EXterior wk., cheap; guar. Juniper 3245.

Piano Tuning.

PIANOS TUNED, $2; 18 YRS.' EXPER. Guaranteed work. Go anywhere. Rep.5218.

Plastering.

FOR PLASTERING, CARPENTRY, PLUMBing and electrical work call Dorchester 4129. Lowest rates; city or suburb.

PLASTERING, BRICK WORK, CHIMNEY REpairs. Call Dorchester 0006. Est. free.

Rug Cleaning and Repairing.

9X12 RUG THOROUGHLY CLEANED, $1.50. BROADWAY RUG CLEANERS. 2540 Elston-av. Armitage 5575.

Sun Lamps.

GENUINE BRAND NEW HANOVIA ALPINE Sun Lamp, Home Model. Complete with mercury vapor tube. Same kind as used by doctors. Regular price $150. Will sell cheap. Randolph 1597.

AUCTION SALES.

AUCTION.

FURNITURE AND HOUSEHOLD GOODS for unpaid storage charges starting Tuesday, Dec. 13, 10:30 a. m. day and night until everything is sold. L. N. Fleckles Auction House, 804 Grace-st. [3800 North] at Broadway. Bitt. 3400.

WILLIAMS, BARKER & SEVERN CO., 229 S. Wabash. General Auctioneers. Furniture Carpets, General Household Goods. Telephone Harrison 3777.

BARTER AND EXCHANGE.

DO YOU NEED A RADIO? WILL TRADE anything of value for new console radio. West Town Radio Co., 4750 Madison-st.

TRADE NEW 6 TUBE SUPERHET. CONsole radio for setter or pointer. Address M N 81, Tribune.

LEGAL NOTICES.

IN THE DISTRICT COURT OF THE UNITED STATES FOR THE SOUTHERN DISTRICT OF INDIANA, INDIANAPOLIS DIVISION.

In Equity No. 1340.

THE CLEVELAND TRUST COMPANY and RUDOLF A. MALM, Trustees, Plaintiffs, vs. INDIANA LIMESTONE COMPANY, ET AL., Defendants.

NOTICE OF SALE OF CORPORATE PROPERTY BY SPECIAL MASTER.

Notice is hereby given that the undersigned, Albert Ward, Special Master in Chancery, in a certain action pending in the United States District Court for the Southern District of Indiana, wherein The Cleveland Trust Company and Rudolf A. Malm, Trustees, are plaintiffs, and Indiana Limestone Company, et al., are defendants, being Equity Cause No. 1340, pursuant to order and decree of said District Court, will offer for sale at public auction on Wednesday, December 28, 1932, at 10 o'clock a. m., Central Standard Time, at the main office of Indiana Limestone Company in Bedford, Indiana, all of the property, business and assets of Indiana Limestone Company, an Indiana corporation.

The property so to be offered for sale will include real estate, leaseholds, buildings and appurtenances, machinery, equipment, materials and supplies, bills, notes, accounts receivable and inventory, contracts, patent rights, trade marks and trade names, choses in action, rights, privileges and franchises, and all and singular the property, assets and business of said Indiana Limestone Company of every kind, character and description, of whatsoever kind and wheresoever situate.

A more particular list, description and schedule of said property is on file in the Office of the Clerk of the United States District Court for the Southern District of Indiana, in the Federal Building in the City of Indianapolis, Indiana, and in the office of Albert Ward, Special Master, Room No. 548 Consolidated Building, in the City of Indianapolis, and at the main office of said defendant, Indiana Limestone Company in the City of Bedford, Lawrence County, Indiana; to which descriptions and schedules reference is hereby made.

The said property will be offered separately and bids will be received as follows:

First: The property subject to the First Mortgage and Deed of Trust of Indiana Limestone Company, dated May 1, 1926, which will be offered as an entirety, subject to state, county and municipal taxes and assessments and a certain mortgage on a part of said property in the sum of $10,477.03 and accrued interest to date of confirmation of sale, said property being more specifically described in said decree in Section III First thereof.

Second: The property not subject to said Mortgage, which will be offered as an entirety, subject to—

(a) Certain loans aggregating as of October 31, 1932, the sum of $680,716.75, which will be adjusted to date of confirmation of sale, payable to First Union Trust & Savings Bank of Chicago, and Oliver A. Bestel, Trustees, Chicago, Illinois, together with interest thereon at the rate of 6% per annum; said loans being secured by a certain chattel mortgage to said First Union Trust & Savings Bank of Chicago and Oliver A. Bestel, Trustees, and by assignment and pledge of certain accounts receivable of Indiana Limestone Company, defendant.

(b) Accounts payable, salaries and wages payable, and commissions payable as shown by the books of account of said Indiana Limestone Company as of October 31, 1932, with adjustments of said accounts in a normal course of business of said Indiana Limestone Company up to and including date of confirmation of sales; and Federal, State and local Taxes and assessments.

The purchaser shall also specifically assume and agree to perform and abide by the terms, covenants and conditions of the several construction contracts, sales contracts and contracts of lease to which said Indiana Limestone Company is a party, and which contracts on the part of said Company are to be kept, performed and observed according to the terms thereof.

Third: All of said property shall then be offered and bids will be received therefor as an entirety, subject to the liens, claims and contracts as set forth in paragraphs First and Second hereof.

Bidders will be required to accompany all bids with cash or certified check as follows:

A. On all bids for property covered by the mortgage, Fifty Thousand Dollars ($50,000.00);

B. On all bids of the property not covered by the mortgage, Twenty-five Thousand Dollars ($25,000.00);

C. On all bids of the property as an entirety, Seventy-five Thousand Dollars ($75,000.00);

D. No bidder will be required to deposit more than Seventy-five Thousand Dollars ($75,000.00) with any combination of bids.

Upon confirmation of the sale the purchaser will be required to make such cash payments additional to the amounts accompanying any such bid and to execute such specific agreements of assumption of liabilities of said defendant as the Court herein may direct. Payment of the amount bid not required to be paid in cash may be made in part by tendering first mortgage bonds and coupons or debentures and coupons, or both, as heretofore issued by said defendant Indiana Limestone Company, to the extent that the same will be entitled to share in the proceeds of such sale as provided in said decree.

The business of said defendant, Indiana Limestone Company, is now being carried on and said property, assets and business will be sold as a going concern.

Full details, including descriptions of property and terms and conditions of sale, are more particularly set forth in the decree of foreclosure and order of sale of the United States District Court for the Southern District of Indiana, made and entered on November 30, 1932, to which reference is hereby made. A true copy of said decree is on file and may be inspected by prospective bidders at the following places: The Office of the Clerk of the United States District Court for the Southern District of Indiana in the Federal Building at Indianapolis, Indiana; the office of Albert Ward, Special Master, Room No. 548 Consolidated Building, Indianapolis, Indiana; and the principal office of defendant, Indiana Limestone Company, in the City of Bedford, Lawrence County, Indiana.

Bids may be made in writing addressed to the Special Master, Albert Ward, and delivered prior to the date of sale, or at the time of sale, and oral bids may be made at the time of sale.

The said United States District Court reserves the right to reject any and all bids which, in the judgment of said Court, are inadequate, or are subject to just objection.

ALBERT WARD, Special Master.

JEWELRY, WATCHES, ETC.

OPEN SUNDAYS AND EVENINGS UNTIL XMAS. 2.35 kt. Emerald cut diamond. Absolutely perfect. Free from any flaws or imperfections. Beautifully cut. Set in a handsome platinum ring. Cost originally $4,500.00. Our price $1,150.00. Diamonds, old gold, pawn tickets bought. THE U. S. LOAN BANK. 10 N. Clark-st. Room 605.

OPEN EVENINGS AND SUNDAYS UNTIL CHRISTMAS. $300 ALL PLATINUM CHANNEL SET Wedding Ring, set with BLUE WHITE PERFECT Baguette diamonds ....$75. LEVINSON'S LOAN BANK, 739 N. Clark-st.

Pawn Tickets—Diamonds

bought for cash; also gold, silver, broken jewelry, gold teeth. For sale: ¾ kt. dia., $75; 1.39 kt. perfect diamond ....$225. Jewelers Ex., 32 N. State, R. 1102. Dea. 8905.

MOST CASH FOR OLD GOLD

silver, broken jewelry, rings, chains, watches, bracelets, bridgework, crowns, eyeglasses. MARTIN REFINING CO., 55 E. Washington-st., Rm. 1218. Dear. 3394.

100% FULL VALUE PAID

in CASH for diamonds, old gold, broken jewelry, crowns and bridgework, watches, pawn tickets, etc. ASK FOR MR. LANE. 7 W. Madison, Cor. State-st., Room 811.

CASH FOR OLD GOLD, TEETH, WATCHES, broken jewelry, diamonds, we pay higher prices than elsewhere; courtesy and privacy. CHICAGO GOLD SMELTING CO. 59 E. Madison, Room 515.

Best Prices for Diamonds!

Jewelry, dental gold, watches, pawn tickets. Rocco & Bisso Co. 32 N. State-st. R.900

More Cash Paid for Jewelry.

Old gold, dental crowns. Standard Smelting Works, 202 S. State, corner Adams, R. 302.

XMAS CASH FOR OLD JEWELRY. We pay most for watches, gold teeth, etc. Mr. Thomas, Room 600, 201 N. Wells.

HIGHEST CASH IMMEDIATELY FOR OLD gold, watches, teeth, dia., etc. Romack Gold Refiners, 7 W. Madison, cor. State, R. 1001.

RADIOS AND SUPPLIES.

GENUINE R.C.A. LICENSED MIDGET RADIOS. $7.77, with Arcturus Tubes.

One year guarantee on radio and tubes. CHICAGO RADIO, 1735 W. CHICAGO. 5943 W. MADISON, 4644 BROADWAY.

BRAND NEW 12 TUBE SILVER-MARSHALL superheterodyne in de luxe walnut highboy which originally was priced at $139.50. Selling special at $69.50 complete with tubes. Lyon & Healy Bargain Basement, 243 S. Wabash-av.

'33 PENTODE MIDGET, $7.95 COMPLETE; uses Vari-Mu Pentode tubes. Open eves. Hollywood Radio Stores, 3152 N. Ashland-av., 1418 S. Michigan-av., 1729 W. Chicago-av.

1933 FEDERAL 10 TUBE, COST $139; OUR price $49.75 comp.; Silver-Marshall, 9 tube, $49.75 comp.; 1933 Philco, mod. 71, new, $35.75. Op. eves. 301 Washington. Har. 5020.

RADIOS—MUST CLOSE OUT AT ONCE. Philco, Majestic, Radiolas, Sparton. No reasonable cash offer refused. 808 E. 61ST-ST. KENWOOD 1410.

SCOTT CUSTOMBILT COMPLETE, $80; ATwater Kent Allwave; Silver Marshall custombilt; G. E. L.; Stromberg Carlson; Meters; consoles. Wells-Smith Co., 24 N. Wells.

Service Repairs, Etc.

50C—RADIO SERVICE—50C. Any place. Work guar. ALBANY 2898.

AUTOMOBILES WANTED.

CARS SOLD FOR OWNERS ON COMMISsion basis; quick action; all makes; all models. Est. 10 yrs. 2838 Fullerton, op. ev.

LET US SELL YOUR CAR ON COMMISSION basis or we will buy for cash. All models. Quick action. 500 N. Wabash.

WANT FORD OR CHEV. ANY MODEL. for cash. See Mr. Forst. 5444 Broadway.

WTD. TODAY—CHEV. OR FORD, '28 OR '30. Any mod. Pay cash. 5207 Kenwood, 2d.

WTD.—50 LATE AUTOS FOR CASH. 3327 Milwaukee, at Crawford. Pensacola 4879.

HIGHEST CASH PRICE PAID FOR CARS and trucks. 6005 S. State. Radcliffe 1091.

WTD.—CARS, ALL MAKES, $50 TO $1,000, for cash. Mr. Sherman, 7130 S. Halsted.

The Tribune does not knowingly accept automobile advertising which misrepresents the year of the car. If you wish to confirm the year model of a used car advertised in its columns, secure the serial number (which determines the year model) and telephone the Tribune, Superior 0100, Local 328, for verification.

USED AUTOMOBILES FOR SALE.

GLENN E. HOLMES, Inc.

ONLY AUTH. FORD DEALER IN LOOP. Pre-Holiday Clearance.

[illegible] 1926 Willis Ste. Claire 4 Pass. Coupe... 45

30 West Lake at Dearborn. 30 East Lake at Wabash.

CALL AT EITHER SHOWROOM.

WAREHOUSE SALE.

Finance Co. foreclosure. Popular makes, late models. Every car must be sold at once, regardless of losses. Terms to suit. Chance of a lifetime. Open till 10 p. m. 2030 W. Jackson. Phone Seeley 8630.

SALE OF 100 REPOSSESSED CARS AT lowest price in town; 90 day warranty; 7 day driving trial; 12 to 24 months to pay. West Side Auto Exch., 4637 W. Madison-st.

$25 — BARGAINS — $25. Dodge, '27 Sedan. Nash, '25 Sedan. Hudson, '25 Bro'm. Hupp, '25 Sedan. Many others, $30-$75. Chas. J. Dempsey, Authorized Ford Dealers, 2300 Madison-st.

Auburn '31 4 Dr. Sedan.

5 pass. De Luxe. Wood whls., white wall tires, black finish; orig. cost $1,395; looks and runs just like new; sacr. for $485. Your car as down pay., bal. 12-24 mos. 7 day driv. trial, 90 day guar. G. M. S. Finance. 4635-37 Washington-blvd.

Auburn 1931 Convert. Coupe.

Used so little it will pass for new. 6 wire whls., side mts., white wall tires, heater. Cost $1,450. Reposs. Sacr. for $585. Your car as down payment, bal. 12 to 24 mos. 7 day driv. trial, 90 day guar. G. M. S. Finance. 4635-37 Washington-blvd.

BUICK—1932 DE LUXE 7 PASS. SEDAN. This truly beautiful car was used for a very short time only by an official of this company. Finish is a lustrous black, with 6 chrome wire whls., 6 brand new Goodrich whitewall tires, side mounts, spotlight, 2 hot water heaters [front and rear], Wells-Gardner radio [no batteries required], and full equipment. Offered at big saving with regular Buick guarantee. Terms, 12 to 18 months. Will trade.

WEST SIDE BUICK CO., 4666 WASHINGTON-BLVD.

Buick '31 Model 8-87 Sedan.

4 dr. 5 pass. De Luxe; 6 wire whls., side mts., heater, spotlight; cost $1,290; sacr. for bal. $785. Your car as dn. pay., bal. 12-24 mos. 7 day driv. trial. G. M. S. Finance. 4635-37 Washington-blvd.

BUICK—1932 USED SEDAN; RIDE CONTROL, WIZARD CONTROL; 6 WIRE, FENDER WELLS, ETC. HARDLY RUN. MUST BE SOLD FOR DEALER'S ACCOUNT. REAL BUYER'S CHOICE. $915. JESS JOHNSON, 1132 DIVERSEY.

BUICK—1930 MASTER RDSTR. ....$375 6 dem. wood wheels, side mounts. NORTHWEST BUICK CO., 3801 LAWRENCE-AV.

BUICK—'29 DE L. 7 PASS. SEDAN, $325. NORTHWEST BUICK CO., 3801 LAWRENCE-AV.

BUICK—1930 61, 4 DOOR SED.; 6 WIRE whls., 2 fend. wells, 8 ply white wall tires, perf. cond. Repossessed. Sacrifice for $475. PEOPLES FINANCE CO., 3910 MADISON.

BUICK — 1931 MODEL "87," SIDE MTS., white side wall tires, heater, etc.; very nearly new; bargain at $845. JAS. LEVY BUICK CO., 2257 S. Michigan-av.

BUICK—1931 EIGHT SEDAN, $465; SERIAL No. 2486016; perf. cond. American Motor Sales, 6050 Cottage Grove. H. P. 7200.

CADILLACS—

IF

you would like to own a CADILLAC V-12 town sedan with Fleetwood custom interior . . . special de luxe, equipped with six wire wheels . . . fender wells . . . covers . . . chrome lamps . . . et cetera . . . conditioned in our factory branch new car service division by new car craftsmen . . . warranted . . . appearing the same as new . . . almost identical style with current series . . . at this time we are fortunate in being able to offer you your choice of two 1931 V-12's . . . which have set an entirely new standard of general excellence . . . for back of them is CADILLAC'S long experience in the fine car field and a thirty year old tradition of surpassing craftsmanship . . . originally cost in excess of $4,500 . . . now priced at $1,895 . . . your old car as partial payment . . . balance can be paid out of income at your convenience . . . CADILLAC MOTOR CAR CO. . . . FACTORY BRANCH . . . 2258 SOUTH MICHIGAN . . . 5201 BROADWAY . . .

CADILLACS — V-12S, V-8S; 1931S; ORIGINAL CARS. NO TWO USED CARS ARE THE SAME, BUT IT'S TRUE THAT A CLEAN, ORIGINAL, HARDLY DRIVEN CAR, WARRANTED BY A RELIABLE OLD ESTABLISHED CHICAGO DEALER, IS BETTER THAN A RECONDITIONED, REFINISHED TRADE-IN. WHY NOT INVESTIGATE? WE HAVE ROADSTERS, COUPES, CONVERTIBLES, SEDANS. PRICED LOW AS $1,850. F-E-L-Z, WELLINGTON 7802.

CADILLAC V-8 SEDAN, $595

Beautiful roomy car, conditioned in our New Car Service Division, this 341B-28 offers exceptional value. Real Cadillac prestige, comfort, and new car appearance. The V-8 motor is quiet, swift, and powerful. See this value. Others equally low. Trades. E Z terms. CADILLAC MOTOR CAR CO., 5201 Broadway. Long. 7000.

CADILLAC—LATEST '30, 3D SERIES, 5 PASS COUPE THAT WOULD GO FOR NEW. REALLY THERE HAS NEVER BEEN SUCH A CLEAN ORIGINAL CAR OFFERED. PRICE? IT'S A SHAME TO SELL IT FOR $895. THE FIRST REAL BUYER WILL SNAP IT UP. WARRANTED. FINANCE AGENT, 1132 DIVERSEY.

CADILLAC—'29 CUSTOM FLTWOOD. DE L. sedan. Chrome wire wheels, low mi., lifetime tires, $150 dn., bal. E. Z. 2234 S. Mich.

CHEVROLET, 1932.

5 LATEST MODEL COACHES.

Used. Some were repossessed from dealer's show floor. Absolutely latest current model with free wheeling and all latest improvements. We offer you your choice at the exceptional price of only $395. Terms arranged. We trade. HEALY MOTOR SALES. 7150 Stony Island. Hyde Park 0035.

CHEVROLET '31 COACHES.

We have 5 of these perfect running new appearing coaches. To move them quickly we've reduced the price to $285 each. Terms arranged. We trade. HEALY MOTOR SALES. 7150 Stony Island. Hyde Park 0035.

CHEVROLET 1931 COUPE, 5 PASS. ...$295. Chevrolet 1931 Coupe; rumble .... 295. Chevrolet 1930 Coach, only .... 195. Chevrolet 1930 Coach, now .... 185. Fitzpatrick, 6858 Cottage Grove. Alw. Op.

CHEV.—'31 6 CYL. COACH; LIKE NEW; $295, $25 dn., bal. 20 mo. 2234 S. Mich.

CHRYSLER 8 '31, $595.

Original new finish, tires, mechanism and condition do not disclose the fact that this Sport Roadster has been used. Come in. CADILLAC MOTOR CAR CO. Factory Branch. 2258 S. MICHIGAN. CAL. 4185.

CHRYSLER—1930-77 SPT. COUPE, RUMBLE seat. Beautiful condition, $375. Small down payment. Easy terms. 5710 BROADWAY. LONGBEACH 1252.

CHRYSLER—77 LATE '30 4 DR. SED., EXcel. cond., $375; priv. owner will demonstrate any time. Mrs. Brown. Sup. 1380.

CHRYSLER—75 COUPE, '29. A-1 COND.; need cash. Sac. $375. Webster 2854.

USED AUTOMOBILES FOR SALE.

FREE!

1933 STATE LICENSE WITH ANY USED CAR BOUGHT FROM STUDEBAKER

Hurry! Hurry! While this unusual offer lasts. Studebaker Co. has also reduced all car prices hundreds of dollars. Over 125 cars to choose from. And 5 days' driving trial goes with each sale.

STUDEBAKER SIX SEDAN, 1931 Free Wheeling model that was owned by an official of this company and given the very best of attention. $445.

PIERCE ARROW SEDAN, 1930. Free wheeling. Finish is bright and shiny, and upholstery is immaculate. Motor is 100 per cent. Extras galore. $1,085.

BUICK COUPE, 1930 five pass. Master Six with smart appearance and sparkling performance. Very fully equipped. $545.

HUPMOBILE SEDAN, 1931 Century 8 with side mounts and a wealth of extras. This Hupp is a real beauty and the motor was carefully checked over in our shops. $585.

FORD CONVERTIBLE SEDAN, 1931, five pass. It was only driven a very short time and will give new car satisfaction. Today, $375.

FRANKLIN SEDAN, 1929, with wire wheels, side mounts, seat covers, heater, etc. The finish glistens like a new dollar, upholstery is luxurious. Motor performs smoothly and quietly. $575.

STUDEBAKER SALES, 26TH AND MICHIGAN.

Open eves., Sun. Terms. Cal. 6492.

Chrysler 1931 Imp. 80.

4 dr. sedan; fully eqpd. 6 wire whls., fender wells, white wall tires, heater, spot. Looks and runs just like new. Reposs. Sacr. for $985. Your car as down pay., bal. 12-24 mos. 7 day driving trial; 90 day guarantee. Always open. G. M. S. Finance Co. 4635-37 Washington-blvd.

CHRYSLER 1932 SEDAN.

Used 2d series. Very low mileage. One of those attractive split windshield models with floating power, free wheeling, automatic clutch, etc. Perfect in every detail. $635. Terms arranged. We trade. HEALY MOTOR SALES. 7150 Stony Island. Hyde Park 0035.

De Soto '32 6 Sedan.

Used De Luxe 4 dr. 5 pass. Wire wheels, automatic clutch, free wheeling, floating power; orig. cost, $996. Reposs. Sacr. for $595. Your car as down paymt., bal. 12-24 mos. 7 day driv. trial. G. M. S. Finance. 4635-37 Washington-blvd.

DE SOTO—CUSTOM ROADSTER; LATEST 1932 with automatic clutch, floating power, free wheeling, 6 w. w., side mts., rumble seat, matched horns, etc., etc. Used; cost $995; today, $595. Guar. Tom Harrigan, Inc., 442 Madison, Oak Park.

DODGE—6 SEDAN, 1929 DA SERIES DE Luxe Brougham, 6 wire whls., trunk; $345. Dodge Dealers, 2243 S. Michigan-av. Victory 8454. Open evenings.

FORDS—'32 V-8 BARGAINS.

Slightly used. $100 down or your old car. 18 months to pay. New car guar. Litsinger, Auth. Ford Dealer, 925 W. Jackson.

FORDS—100; 1929, 1930, AND 1931S; ALL models and types; priced to sell at once. See our bargains before you buy. LAWDER BROS., 6900 VINCENNES-AV.

FORDS—1932 DEMONSTRATORS; DE LUXE coupe, De Luxe Fordor and town sedan. Driven few miles. 90 day guar.; barg.; tms., tr. Lawder Bros., 6900 Vincennes-av.

FORD TUDOR, 1931.

Motor No. 3016432. Today, $199. Tom Harrigan, Inc., 442 Madison, Oak Park.

FORD—1931 TOWN SEDAN, $275, DRIVEN very little. Appearance and performance of new car. $30 to 1-3 down. M. J. KELLY, 4445 W. MADISON.

FORDS—100 LATE '30-'31 CPES. AND SEdans, $165 up, $50 dn., $3 wk., or trade. 90 day guar. Litsinger, 925 W. Jackson.

FORD—1929 TUDOR; $55 DOWN; PERfect cond. Guar. Chas. J. Dempsey, Authorized Ford Dealer, 2300 Madison-st.

FORD—'28 SPORT ROADSTER; GD. COND.; best cash offer. Superior 8596.

FORD — 1930 COUPE; SPLENDID CONDItion. Bargain, $195. 1107 N. Clark-st.

FORD—1930 TUDOR; MOTOR, TIRES, FINish A1. A buy; $175. 1107 N. Clark-st.

FORD—LATE 1931 COUPE; REASONABLE for cash. Phone Briargate 0975.

FRANKLIN '32, $1,595.

This latest model 16 De Luxe Custom style 5 pass. Sedan can't be told from brand new. 6 wire whls., side mounts; used little. Finish, interior, tires 95% new. Trade. terms. CADILLAC MOTOR CAR CO., 2258 S. Michigan. Cal. 4185.

FRANKLIN—SEDAN, 1930, 5 PASS. NO water to freeze. Perfect condition. Best buy today. $690. Franklin Factory Branch. 2000 S. Michigan-av. Victory 2000.

GRAHAM—8-32 SPORT COUPE, LATE '30, rumble seat, 6 wire wheels, etc., only $235 down, balance 1 year. Gambill Motor Co., 2230 S. Michigan-av. Cal. 5800.

GRAHAM—8 CUST. 1933 SEDAN. USED; wire whls., chrome tire covers; heater. A very new car; reposs.; sacr. for $695. G. N. C. Finance Corp., 3930 Washington-bld.

HUPMOBILE—LATEST 1931 5 PASS. CUStom de luxe coupe; can't be told from new car; cost $2,365; our price $395; terms. 2810 MADISON-ST.

LA SALLE V-8, $845.

This stylish sedan is almost exact style of new floor cars. Conditioned in our New Car Service Division, this 340-30 carries warrantee. Wire whls., full La Salle eqpt. Original new finish and interior; tires, etc., same as when new. Trade. terms. Special today. CADILLAC MOTOR CAR CO., 2258 S. Michigan. Cal. 4185.

LA SALLES—'31S, '30S; SEDANS, COUPES, 5 PASS. COUPES. TOWN SEDANS. CLEAN, ORIGINAL, ALMOST NEW CARS THAT SELL TO $4,000. PRICE WARRANTED BY FELZ LOW AS $750. REMEMBER THESE CARS ARE CLEAN, ORIGINAL CARS, NO RECONDITIONED TRADEINS. F-E-L-Z, 1132 DIVERSEY-BLVD.

LA SALLE—1932 USED TOWN SEDAN. TRUNK. SPECIAL PAINT. MUST BE SOLD CHEAP. WELLINGTON 7802.

LA SALLE—1930 VIC. COUPE, 5 PASS.; must sell; no reas. offer refused. LOGAN SQUARE BUICK, 2468 Milwaukee.

LA SALLE—'29 5 PASS. TN. SED.; WHITE wall tires, $495; terms. 3327 Milwaukee.

Lincoln '30 V-8 Town Sedan.

3 windows, 6 wire whls., side mts., chrome tire covers, heater, trunk. Cost $6,000. Can't be told from new; dr. little; sacr. for $1,085. Your car as down payment, bal. 12-24 mos. 7 day driving trial. G. M. S. Finance. 4635-37 Washington-blvd.

NASH—1928 BROUGHAM; PERFECT; $60 cash. Mrs. Ward, 3356 W. Adams-st.

Oldsmobile 6 1931 Sedan.

4 dr. 5 pass. De Luxe. Wire whls., syncromesh transmission. Cost $1,187. Driv. very little; looks like new; reposs.; sacr. for $495. Your car as dn. pay., bal. 12-24 mos. 7 day driv. trial, 90 day guar. G. M. S. Finance. 4635-37 Washington-blvd.

OLDSMOBILE — 1930 DE LUXE SEDAN, wire wheels, fender wells, $325. An unusual car for the money. American Motor Sales, 6050 Cottage Grove. Hyde Pk. 7200.

OLDS—SEDAN, '29; VERY CLEAN INSIDE and out; $150. Owner. Austin 9666.

PACKARD SEDAN.

5 pass. late 1929 De Luxe model. Original finish presents the appearance of new; new tires, Lorraine spotlight, 6 wire wheels, side mountings, etc. Mechanically this car will please the most critical buyer. Specially priced at $550. Ford Motor Company, Lincoln Retail Division, 2220 S. Michigan-av. Calumet 7340. Open evenings.

Packard '30 Std. 8 Sedan.

4 dr., 5 pass.; 6 wire wheels, fender wells, chrome tire covers, heater, spot; orig. cost, $2,875. Reposs. Looks like new. Sacr. for $785. Your car as dn. pay., bal. 12-24 mos. 7 day dr. trial; 90 day guar. G. M. S. Finance. 4635-37 Washington-blvd.

PACKARD—840 CONVERTIBLE COUPE; 1931 model; de luxe equipped, including 6 wheels, 6 almost new tires, twin horns, twin spotlights, speed mascot; looks "new" to the minutest detail. Guaranteed mechanically. $1,695. PACKARD, 2357 S. Michigan-av. Calumet 7400.

PACKARD—CLUB SEDAN, 1932, USED; automatic clutch, 6 w. w., etc. Save $1,000. Must sell. Phone or write Mr. Sheppard, 690 Madison-st., Oak Park. Austin 8101.

PACKARD—1932 STAN. 8 SEDAN; USED. TERMS. $1,200. WARRANTED. 1132 DIVERSEY-BLVD.

PACKARD—LATE '29 SEDAN, EXCELLENT condition; must sacrifice at $400. Mrs. N. Thomas, Van Buren 4510.

PACKARD—'26 7 PASS. SUIT. FOR TAXIcab; good cond.; $100. Hemlock 5600.

PIERCE ARROW—DE LUXE 1931 MODEL, with General 8 ply tires and all extras; excellent condition; sell for cash only. Address M N 417, Tribune.

Plymouth 1932 Roadster.

Used. 2d series; 6 wire wheels, side mts., rumble seat; free wheeling; automatic clutch; floating power; cost $820; looks and runs like new; reposs.; sacr. for $495. Your car as dn. pay., bal. 12-24 mos. 7 day driv. trial, 90 day guar. Alw. open. G. M. S. Finance Co. 4635-37 Washington-blvd.

PLYMOUTH 1933.

Your 1st chance to buy a 6 cyl. demo. Tom Harrigan, 440 Madison, Oak Park.

PONTIAC—6 CYL. 1932 SPORT COUPE. Pontiac, 6 cyl., 1932 De Luxe Sedan. Display cars. Used. At big saving. NORTHWEST BUICK CO., PONTIAC DIVISION, 3807 Lawrence-av.

PONTIAC—1931 COACH ....$375 NORTHWEST BUICK CO., 3801 LAWRENCE-AV.

PONTIAC—LATE '31 CPE. 6 W. W. RBLE. seat; 8,500 mi.; will sac. $75 cash, $264 notes; no deal. 4647 N. Damen. Long. 4336.

PONTIAC—1930 5 PASS. SED.; OUT OF work; $145 cash. 4517 W. Madison, 2d.

USED AUTOMOBILES FOR SALE.

Reo '32 Royal 8 Coupe.

Used. De Luxe, 6 wire whls., side mts., chrome tire covers, heater, spot; cost $2,475. Looks and runs like new. Reposs. Sacr. for $1,085. Your car as dn. pay., bal. 12-24 mos. 7 day dr. tr.; 90 day guar. G. M. S. Finance. 4635-37 Washington-blvd.

STUDEBAKER 1932 PRES. 8 SEDAN.

1932 President 8 De Luxe model that was in actual service only a few months; used. It's a real beauty with chrome wheels, side mounts, driving light, trunk rack, etc. It really looks and runs as the owner driven. Cost $2,250. Owner could not keep up payments, so he authorized us to sell this car at 50% saving. Liberal terms. Studebaker Sales, 26th and Michigan.

Studebaker '30 Sedan.

Pres. 8 4 dr. 5 pass. 6 wire whls., fender wells, chrome tire covers, heater; looks and runs like new; dr. very little; reposs.; sacr. for $495. Your car as down pay., bal. 12-24 mos. 7 day driv. trial. G. M. S. Finance. 4635-37 Washington-blvd.

STUDEBAKER.

1931 Town Sedan, Commander; free wheeling, wire whls., side mountings, white wall tires, spotlight. Beautiful two-tone brown; 100% mechanically. One of today's finest bargains at $725. Ford Motor Co., Lincoln Retail Division, 2220 S. Michigan. Cal. 7340.

STUDEBAKER 1932 SEDAN; USED; COMmander 8 de luxe model; looks "new" to the minutest detail; small mileage; 6 chromium wheels, twin horns, free wheeling, Majestic radio. Only $950. PACKARD, 2357 S. Michigan-av. Calumet 7400.

WHIPPET—6, COACH, '28, SNAP AT $50; A1 shape. Owner. Sup. 4660, Apt. 409.

WILLS STE. CLAIRE—6 CYL. 1926 Brougham; very clean throughout; mechanical condition O. K. Come in and drive it. $135. Butler Motors, 2457 Michigan-av.

WILLYS-KNIGHT—COACH, '29; A-1 COND.; 6 w. w., heater. Reas. Belmont 0716.

AUTOMOBILE LOANS.

CASH

In 10 Minutes—No Delay. AUTO AND TRUCK LOANS. LEGAL RATES UNDER STATE SUPERVISION. CONFIDENTIAL. NO ENDORSERS. 15 Years at Same Location.

WINTER-HIRSCH

1842 S. Michigan-av. CALUMET 4586. 4657 W. Madison-st. ESTEBROOK 3243.

CASH WHILE YOU WAIT! $1.89

AVERAGE MONTHLY COST PER $100. LEGAL RATES UNDER STATE SUPERVISION. INTERSTATE LOAN CO., 100 N. La Salle-st. ROOM 1111. STATE 3330. BRANCH. 6050 Cottage Grove. HYDE PARK 7200.

Your Automobile

IS THE ONLY SECURITY REQUIRED WHEN YOU BORROW FROM US. No inquiries made from employer or friends. Confidential. Pay while driving.

MAJESTIC INVESTMENT CORPORAT'N

105 W. Monroe.	Randolph 4364.
6241 Cottage Grove.	Dorchester 4661.
5321 Madison.	Austin 4068.
647 Madison-st., Oak Park.	Euclid 1803.

Xmas Cash!

QUICK—CONFIDENTIAL LOANS ON YOUR CAR. NO RED TAPE. FINANCE CREDIT CORP.

203 N. La Salle-st., Main Flr.	And. 1122
6838 Stony Island-av.	Fai. 4460
5548 W. Madison-st.	Aust. 7133
4707 Broadway	Lon. 0840

OPEN TUES., THURS., AND SAT. EVES.

AUTO LOANS

Placed with old reliable company at legal rates.

HEALY MOTOR SALES, 7150 STONY ISLAND. FAIR. 7883.

AUTO LOANS AT LEGAL RATES. NO ENdorsers. Under state supervision. Inland Investment Plan. 11th floor, Chicago Motor Club Bldg., 66 E. South Water-st. Rand. 7990. Representative will call on request.

LEGAL AUTO LOAN RATES—UNDER STATE SUPERVISION. LEWIS E. BOWER, 50 W. Wacker-dr. 1248 S. Michigan-av. 747 Madison, Oak Pk.

MOTOR TRUCKS.

THE WHITE CO.

SELLING OUT ALL NEW AND USED TRUCKS AT BIG REDUCTIONS!

Selling out all new and used trucks and factory demonstrators. $225,000 stock of White, Studebaker, Pierce-Arrow, and Indiana trucks and buses. Also used Macks, Internationals, Dodges, Chevrolets, Diamond T's, etc. Every truck backed by White. Your old truck in trade. All standard body types available. Truck dealers invited to attend this sale. They can buy many of these trucks to resell at a profit. Prices range from $100 up. $550 used trucks reduced to $150. New factory demonstrators reduced as much as $2,500. The truck you need is here at the price you want to pay on terms to suit your earnings. Because of White-Studebaker merger, we must have more room. Come and get them. The White Co., 1849 S. Michigan-av. Open evenings till 9 p. m. Also Sunday.

USED TRUCKS—ALL TYPES.

Stake, Panel, Express, Dump, Van, etc. Either straight trucks or tractor trailer units. ALWAYS the widest selection in Chicago. Every one a bargain. Many late models. All makes. Low finance charges. GENERAL MOTORS FACTORY BRANCH. [Used Truck Department.] 2617 S. WABASH. CAL. 4545.

CHEVROLET — 1931 1½ TON TRACTOR with sleeper cab; excellent mechanical condition, with Lapeer refrigerator, semi-trailer, 14 feet inside length; only $200, or your car as down payment, balance easy. 5710 Broadway. Lon. 1252.

200 FORD, CHEVROLET TRUCKS. THE BEST SELECTIONS IN CHICAGO. ALL BODY TYPES. 90 DAY GUARANTEE. LOWEST PRICES—EASIEST TERMS. 940 TO 958 MILWAUKEE.

FORD TRUCK HEADQUARTERS—Large selection, all body types. Also trailers and 6 wheelers. Lib. terms or trade. Litsinger, 925 W. Jackson-blvd.

LAPEER REFRIGERATOR TRAILER AND tractor; body one of the best made; hair insulated; dual wheels; a sacrifice. MILLER MOTOR, 4444 Irving Park.

3½ T. INDIANA DUMP TRUCK; PERF. thruout; exc. for coal hauling; a give away; need cash. See this today. Craw. 4624.

GRAHAM BROS. '29 3 TON 17 FT. STOCK rack; dual wheels; excellent condition; $125 dn., bal. E Z. 2234 S. MICHIGAN.

GMC 1929 1½ T. NEW CAB AND STAKE body; excel. cond.; $25 to 1-3 down, bal. 20 mos. Mich. Ave. Chev., 2234 S. Michigan.

AUTOCAR BARGAINS—VARIOUS MAKES and sizes on pneumatics; good condition. 1716 W. PERSHING-RD. VIR. 0210.

CHEVROLET—SED. DELIVERY, WITH broadcasting equip. used for advertising. Cheap for cash. 2320 Fullerton-av.

FORD 1931; REFRIGERATOR: 6 WHEELS; L. new; $550. B. & W. Motor. 327 W. 35th.

STEWART—2 TON; GOOD RUBBER; MOtor like new. 1444 W. Van Buren-st.

MOTOR TRUCKS TO RENT & WANTED.

PANEL OR STAKE BODY TRUCKS; ½ TO 1½ ton capacity; for rent without driver. Low rates. Phone WABASH 0602.

AUTO TIRES.

NEW U. S. ROYAL TIRES, 29S. Save to 50%. Passenger and trucks. BERLIN TIRE CO., 1400 S. Michigan-av.

TERMS OF SUBSCRIPTION OF THE TRIBUNE.

Orders for mail subscription must be accompanied by remittance to cover.

Rates for Illinois [outside Chicago], Indiana, Iowa, Michigan, and Wisconsin:

Daily, without Sunday, one year, $5.00; six months, $2.60; three months, $1.35; two months, $1.00; one month, 50c.

Daily, with Sunday, one year, $12.50; six months, $6.25; three months, $3.15.

Sunday only, one year, $7.50; one month, $1.00.

Rates for subscription in postal zones 3 and 4 [measured from Chicago], outside of Illinois, Indiana, Iowa, Michigan, and Wisconsin:

Daily, without Sunday, one year, $7.50; one month, $1.00.

Sunday only, one year, $7.50; one month, $1.00.

Daily and Sunday, one year, $15.00; one month, $2.00.

Rates for subscription in zones 5, 6, 7, and 8 [measured from Chicago], Canada, Mexico, and foreign:

Daily, without Sunday, one year, $12.00; one month, $1.50.

Sunday only, one year, $7.50; one month, $1.00.

Daily and Sunday, one year, $19.50; one month, $2.50.

Give postoffice address in full, including county and state. Remit by express money order, draft or in registered letter at our risk to The Tribune Company, publishers, Tribune Square, Chicago.

MEMBER OF THE ASSOCIATED PRESS.

The Associated Press is exclusively entitled to the use for republication of all news dispatches credited to it or not otherwise credited to this paper, and also to the local news published herein.

All rights of republication of special dispatches herein also are reserved.

Chicago Daily Tribune.
THE WORLD'S GREATEST NEWSPAPER
TUESDAY, DECEMBER 13, 1932.

Demand Death in Chair for "Iggy" Varecha—Two Policemen Slain in Berwyn, One in Chicago

[TRIBUNE Photos.]

SLAYER HEARS THE STATE DEMAND HIS LIFE. James (Iggy) Varecha making face and swearing as Chief Schoemaker testifies in hearing before Chief Justice Prystalski. *(Story on page 7.)*

[TRIBUNE Photo.]

SHOT TO DEATH. Sergt. Albert G. Magoon, slain while visiting friend in speakeasy. *(Story on page 1.)*

[TRIBUNE Photos.]

TWO BERWYN POLICEMEN SLAIN AS THEY TRY TO SERVE TRUANT WRIT. Left to right: Policemen Frank Svec and Edgar Chatterton, the victims, and Arthur Lavac, who killed the policemen when they tried to serve warrant at his home. *(Story on page 1.)*

[TRIBUNE Photo.]

WIDOW OF BANDMASTER WITNESS AT INQUEST. Mrs. Frances Schildhauer (right), widow of slain Edwin Schildhauer, and her mother, Mrs. George Birkinshaw, at county morgue. *(Story on page 3.)*

[TRIBUNE Photos.]

GIRL VICTIMS TESTIFY AGAINST VARECHA. Emma Dahnke (left) and Helen Braviak, two victims of crimes of "Iggy" Varecha, as they appeared in court yesterday. *(Story on page 7.)*

[TRIBUNE Photo.]

AIDS HIS BROTHER. Charles Varecha, brother of slayer, on witness stand in court. *(Story on page 7.)*

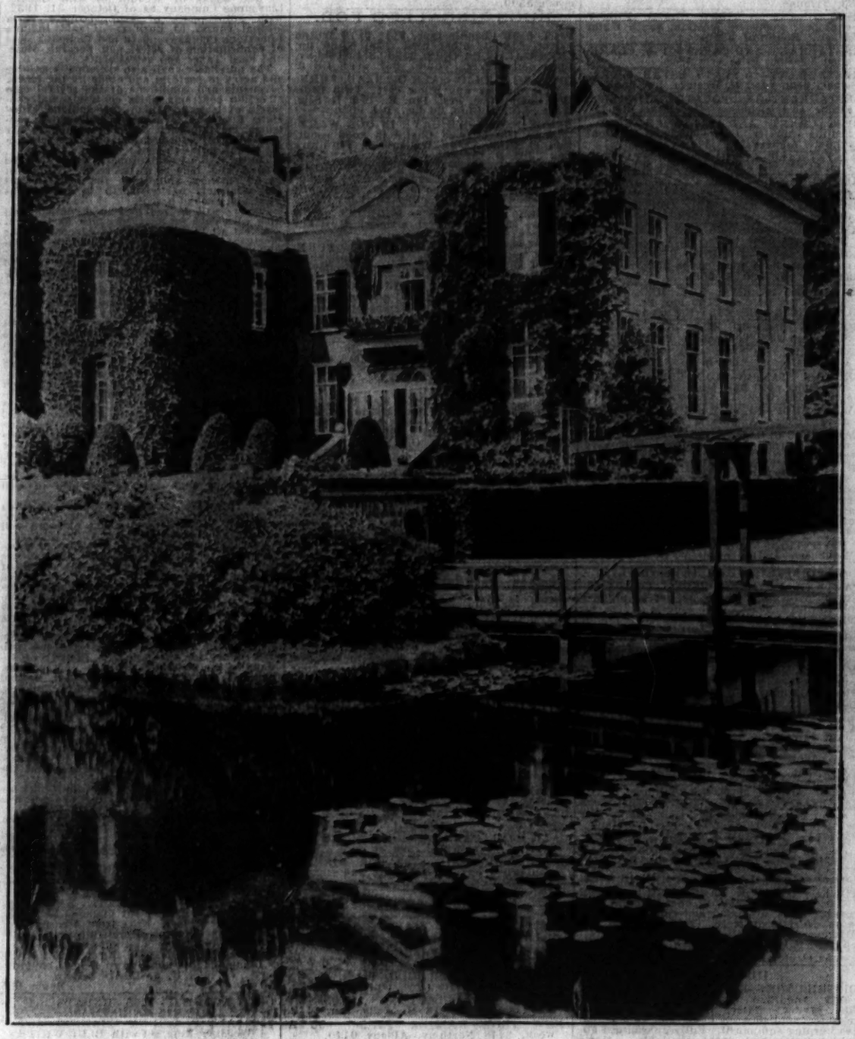

[Associated Press Photo.]

CASTLE OF FORMER KAISER AT DOORN WHERE ASSASSIN WAS SEIZED. The beautiful Doorn castle where former German ruler has been a closely guarded exile since 1918. A would-be assassin with a dagger and pistol was seized lurking in tower of castle. *(Story on page 8.)*

[Associated Press Photo.]

CHICAGO BANKER HUNTS WITH GOLF WIZARD. Melvin A. Traylor, president of First National bank, and Bobby Jones after quail hunting expedition near Atlanta, Ga.

EX-FIGHTER SLAIN. Frankie Schaeffer, found shot to death in south side tailor shop.

[Wide World Photo.]

ASSASSIN SEIZED AT EX-KAISER'S CASTLE. Former Kaiser Wilhelm II., whose life was periled by would-be assassin, and his wife, Princess Hermine, as they appear at Doorn. *(Story on page 8.)*

[Associated Press Photo.]

DAUGHTER OF WINSTON CHURCHILL IS BRIDE. Diana Churchill and John Milner Bailey, son of Sir Abe Bailey, who were married yesterday in St. Margaret's church, London. *(Story on page 15.)*

[TRIBUNE Photo.]

SHOVELERS CLEAN MICHIGAN AVENUE AFTER HEAVIEST SNOW OF SEASON. Scene near Michigan avenue bridge yesterday as Lincoln park workmen loaded trucks with snow. The downfall was the heaviest of the season in Chicago and was accompanied by a drop in temperature. *(Story on page 1.)*

[TRIBUNE Photo.]

CITY HOMELESS TRY TO KEEP WARM AS MERCURY SKIDS TO NEAR ZERO. Group of homeless men huddled around stove in shelter at 840 West Monroe street yesterday as snow was piled in street outside. The shelter was hard to heat because it lacked a door. *(Story on page 1.)*